Entertainment — Page 21 | Home Building — Page 12 | Full Week's TV — Pages 9, 10 | Books — Page 20

ROTO MAGAZINE COLOR 14¢

WEEKEND EDITION

16 PAGES COMICS 14¢

Victoria Daily Times

WEATHER: Cool, Showers; Details P. 5

THE HOME PAPER PHONE 2-3131

VOL. 124, No. 298 — VICTORIA, B.C., SATURDAY, DECEMBER 21, 1957 —74 PAGES — PRICE: 10 CENTS SATURDAY, 14 CENTS

KOREA MONEY TREE

Instead of exchanging gifts this year, students of James Bay Elementary School decorated a "silver" tree and taped money they would have spent on presents to silver stars for The Times "T-Bricks for Korea" fund. The children, in kindergarten and Grades 1 to 4, donated a total of $13.35. Above, Dawn Wakelyn, six, and Fred Stoba, six, count the coins on their money tree. (Times Photo.)

COMMONS DEBATES NATO RESULT

'Colossal Defence Costs' If No Arms Pact—John D.

Greater Peace Effort Appeal By St. Laurent

OTTAWA (CP) — Opposition Leader St. Laurent called today for a greater effort to achieve the purposes of NATO, especially its aim for world peace.

He spoke in the Commons after Prime Minister Diefenbaker reported on this week's NATO summit conference in Paris. Mr. Diefenbaker returned earlier today.

As Mr. St. Laurent, one of the architects of the North Atlantic alliance spoke, the Commons was so still you could have heard a pin drop.

He said "no one would wish either to underestimate or, on the other hand, to exaggerate the practical result" of the Paris meetings.

No doubt there was "something of value" in having the heads of the 15-member countries participate in a joint communique expressing their unity about the alliance's objectives.

But it "is not sufficient to state objectives" and to engage in what might be an "implementation of wishful thinking." Achievements had to be expressed not only in words "but by actual conduct."

He hoped there would be an increase in the effectiveness of NATO efforts to maintain the living standards of each member while continuing to do all that was necessary to keep up the alliance's strength.

'More Confidential Approach'

But Mr. St. Laurent said NATO nations must endeavor to convince Russia that they are willing to negotiate on equal terms with peace as the prime objective.

"There is, I think, a necessity —perhaps on both sides—of a more confidential approach to the possibility of reaching some kind of arrangements which will be the result of negotiating from strength, but no forgetting that there is strength on both sides."

And not forgetting, either, that it would be catastrophic to all if either side should ever unleash its strength.

"It is sometimes necessary, without being disposed to resort to anything to which the term appeasement in the unacceptable sense should be applied, nevertheless to express a genuine, confident desire to conduct negotiations on a basis of its being possible that they will succeed."

Mr. St. Laurent, who will retire from the Liberal party leadership next month, said everything expressed in the NATO communique and by Mr. Diefenbaker in reporting on the meeting had been expressed "in

Continued on Page 2

Christmas Snacks Weekend Special

Housewives preparing for the Christmas season will read with interest Helen Gougeon's recipes for snacks that will "pep up the party" in Weekend Magazine in this issue.

JOHN D. REPLIES TO GROMYKO

West Must Press For Arms Ta lks

(See Story, Page 2)

OTTAWA (CP)—Prime Minister Diefenbaker said today the West must continue to keep pressing for disarmament negotiations with Russia despite Soviet rejection of the NATO proposal for a foreign ministers' meeting.

"We must never give up in attempts at negotiation," the prime minister told a press conference.

He was commenting on Russian Foreign Minister Andrei Gromyko's rejection today of the proposal made by the NATO summit meeting.

It was that East and West foreign ministers meet and try to break the disarmament deadlock if Russia continued to refuse to negotiate in the United Nations disarmament commission.

Mr. Diefenbaker said Gromyko's rejection, made out of hand, indicates that the Soviet Union doesn't intend to do more than advocate peace. When it was faced with a means of taking action toward peace, it rejected this means.

The prime minister added that he hopes the Russian rejection doesn't end the chances of negotiation on disarmament. Every possible avenue for negotiation should be explored.

Mr. Diefenbaker said NATO laid no plans in the event that Russia rejected its proposal for a foreign ministers' meeting.

It was difficult to understand, he said, why Russia suggested a special UN assembly meeting when it had already boycotted the UN disarmament commission.

Russia had just repudiated what the UN had done in setting up a new 25-nation commission to negotiate on disarmament.

Mr. Diefenbaker said Russia should show itself tractable in some regard but so far that is not apparent.

"What good is disarmament if there is no inspection?" he asked.

The prime minister added that the West must not relinquish its desire for negotiation and its willingness to recognize the other person's viewpoint.

Goal-Scoring Spree Marks U.K. Soccer

(See Scores Page 3)

LONDON (Reuters)—London soccer fans today saw one of the biggest goal-scoring sprees in years when Charlton Athletic downed Huddersfield 7-6 in a second division English League soccer game.

Four goals behind at the 52-minute mark and two men short, Charlton came back magnificently. Altogether, 11 goals were scored in the second half.

Charlton outside left John Summers led the scoring with five goals.

Wolverhampton Wanderers took another step toward the English League championships by beating Everton 2-0.

Their nearest rivals, West Bromwich Albion, lost 3-0 at Newcastle. Wolverhampton heads the first division by eight points.

Talk With Russ No Appeasement

OTTAWA (CP) — Prime Minister Diefenbaker warned today that defence expenditures will grow to "colossal and gigantic" proportions in the next few years unless an East-West disarmament agreement can be reached.

Reporting to the Commons on the NATO summit conference soon after his return to Ottawa, the prime minister said the question of disarmament dominated the meeting.

Canada had stressed the need to take steps to reopen disarmament negotiations with Russia but without any thought of appeasement.

Unless the disarmament deadlock was resolved, the weight of defence expenditures would be too great for this or future generations to bear.

In the next two, three or four years, defence spending would reach colossal and gigantic proportions, even compared to today's expenditures, unless agreement was attained on disarmament.

Later, at a press conference, Mr. Diefenbaker gave an example of increased expenditures. He said the CF-100 jet interceptor now in RCAF squadron services costs $375,000. But a single supersonic CF-105 jet would cost $3,800,000, "give or take $100,000." He added that the government has not yet decided whether to purchase the CF-105, now under development by AVRO Aircraft Ltd.

Joint Air Command Accepted

Mr. Diefenbaker also said he emphasized at the meeting and that the alliance accepted the "fact" that the joint Canada-United States air defence command is a NATO command.

He said he cited this to the NATO partners as a striking example of how defence within the alliance could be co-ordinated.

NATO, he said, will get full reports on what Canada and the U.S. do in the joint air defence command.

The Liberal opposition in the Commons has contended that the joint air defence command has not been set up under NATO but that it should be.

Mr. Diefenbaker was welcomed back to the Commons by Opposition Leader St. Laurent and spokesmen for the CCF and Social Credit groups.

The prime minister said the NATO meeting did not exhibit an attitude of either fear or bravado. A new spirit of unity had been achieved.

Far-reaching decisions had been taken to reinforce the alliance and to ensure continuing unity. The general feeling was that unity and combined strength were indispensable to the security of the alliance and the peace of the world.

Until Russia was prepared to enter into a disarmament agreement on reasonable terms, it would be necessary to maintain the West's defences.

Russia had rejected all previous attempts for a disarmament agreement. The NATO meeting had felt generally that if Russia meant peace, it should give tangible evidence of it.

Russ Balk at Inspection

Mr. Diefenbaker said he told the meeting that while Russia pretended it wanted disarmament, it was strange that it refused to permit guarantees of inspection and control to see that disarmament was carried out.

NATO had attached the greatest importance to new negotiations. It had been agreed that if Russia refused to confer in the 25-member United Nations disarmament commission, NATO would welcome a foreign ministers' meeting after full

Continued on Page 2

T-BRICKS FOR KOREA

Carollers Sing For Times Fund

A very special group of Christmas carollers will call on homes in the Gonzales area Monday night to sing of "peace on earth and goodwill toward men."

The carollers, 20 boys and girls from Oak Bay Senior High School, will be collecting for The Times "T-Bricks for Korea" fund.

Their leader is Lynne Maclennan, 3560 Shelbourne, a grade 10 student at the school.

Last year the group raised $25 for the Times "Hungary's Fighting Students" fund.

Children all over Victoria are donating their savings to buy bricks for a TB outpatients' pavilion in Seoul.

At St. Christopher's School, Currie Road, students in kindergarten and grades 1 to 3 gave $15. They collected another $45 from parents and friends at two Christmas concerts last Monday and Tuesday.

Sum of $13 was raised through an auction and sale of cooking in room 8-D of S. J. Willis Junior High School Friday. The money was brought to The Times by Miss Faye Lee, 15, of 946 McBriar.

Donations to the fund passed the $8,000 mark today. (See list of donors, page 28).

But we still need many more bricks to build the pavilion for Seoul's sick war babies.

Send donations to the Victoria Daily Times, Douglas Street, or The Times downtown office, Broad Street.

Receipts will be issued for each donation.

SAILORS HOAXED

Love Potion Just Mere Baby Powder

CANNES, France (UP) — French police said today they have uncovered a "dope" traffic involving the U.S. navy.

The love potion the sailors were buying turned out to be baby coconut powder.

Police said they were asked by American investigators to track down the source of a mysterious yellow powder some crewmen were buying in the port for a love potion.

"We found it was ground coconut for babies sold by Arab peddlers as a powerful love potion. The price: A dollar for a small tube worth five cents," police said.

Report on NATO Blow to Coldwell

OTTAWA (CP)—CCF Leader Coldwell said today his heart sank as he listened to Prime Minister Diefenbaker's report on the NATO summit conference.

People everywhere, he said in the Commons, had looked to the NATO meeting for something concrete to give them hope for the future.

But there was nothing concrete to give hope for peace.

Mr. Coldwell said he can't see how the placing of American missiles in Europe will help the cause of peace.

If he were a Russian, he said, he would feel just the same as a Canadian who saw all around his country weapons of war being installed.

A scientific conference might be necessary to improve weapons, as NATO had planned.

PROVIDE GUIDANCE

But Canada should say it would welcome a scientific conference at which all nations of the world would be represented so that persons other than statesmen might give some guidance toward peace.

The West needed a new approach because it was losing the battle of propaganda, the battle for men's minds. The West had given some of the choicest weapons in this field to the other side.

How could the West expect negotiations with the Russians when U.S. State Secretary Dulles said there should be no discussions with the Soviet Union at this time?

The letter of Premier Bulganin of Russia should be answered paragraph by paragraph, sentence by sentence, and if nobody else would take on this job, External Affairs Minister Sidney Smith should do it.

Mr. Coldwell said he obtained a clearer understanding of the NATO conference from its communique than from Mr. Diefenbaker. The prime minister had spoken fine words and good sentiments but he had spoken in generalizations.

'Sobering' Summary Says Socred Leader

OTTAWA (CP) — Social Credit Leader Low said today sabre rattling doesn't do much good in attaining peace.

"But quiet preparation for negotiation from strength does," he said in the Commons, commenting on Prime Minister Diefenbaker's report on the NATO summit meeting in Paris earlier this week.

Mr. Low said Mr. Diefenbaker's statement contained some reassurances, but it was "quite sobering."

"I feel reaffirmation in high-sounding terms of the purposes and principles of NATO is not enough," he said.

The United States had not taken a realistic attitude at the meeting by proposing establishment of launching sites for intermediate range ballistic missiles in Europe.

He said he is glad that the U.S. position was not followed by the other countries.

But this was "not a time for appeasement. This is a time for peace with honor."

3 PASSENGERS KILLED IN ONT. AIR CRASH

KENORA, Ont. (CP)—Three passengers were killed and the pilot seriously injured when an Ontario Central Airways plane crashed 50 miles northeast of here Friday as it tried to land on an ice-covered lake during a snowstorm.

The plane was found today by an OCA search plane.

Names of the dead were not immediately available.

Don Matheson of Kenora was reported in serious condition in hospital here.

Index to Inside Pages

	Page
Presley Booked By Army	2
West Spies Rampant, Serov Warns Russ	3
Tory Revolt on Bases Hinted By British Labor	3
Civil Servants Hit Government Stand	5
Veto By Allies No Missile Bar	5

Ask the Times	15	Etiquette	18	Silenus	5
Bridge	22	Island Digest	12	Sports	6, 7
Classified	22	London Letter	5	Women	17, 18, 19
Comics	8	Penny Saver	18	Why Grow Old?	18
Entertainment	21	Roberts	15	Your Horoscope	24
Finance	11	Radio	23		

Sun Boosts Price

VANCOUVER (CP)—The Sun today announced its single-copy price will be increased to 10 cents from seven effective on Jan. 1.

The evening newspaper said its Saturday edition, which includes Weekend Magazine, will be unchanged at 14 cents.

The monthly charge delivered by carrier or mail will be increased by 50 cents to $2.

Peace is a luxury most dictators can't afford.

★ ★ ★

Shortest day o' th' year, t'day, but store clerks won't believe y'.

★ ★ ★

Somehow can't figger Santa Claus comin' down a Kremlin chimney.

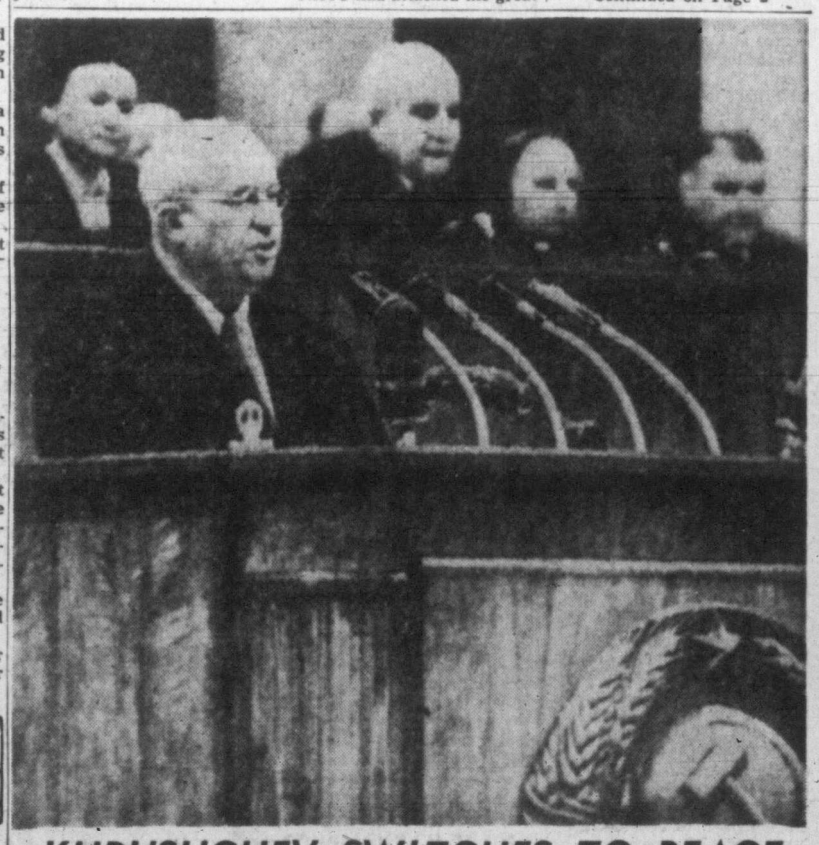

KHRUSHCHEV SWITCHES TO PEACE

Soviet Communist boss Khrushchev called for an East-West summit talk in his address to Parliament today "to solve all the problems that trouble humanity, including disarmament." His address followed Foreign Minister Gromyko's similar appeal. See story Page 2. (AP Wirephoto.)

Russia Seeks Special UN Meet on Arms

MOSCOW (AP) — Russia's Foreign Minister Andrei A. Gromyko called today for a special session of the United Nations or an international conference to discuss disarmament.

This could pave the way for a East-West summit conference, Gromyko told Russia's parliament.

He apparently rejected a foreign ministers' meeting on disarmament proposed Thursday by the 15 NATO powers. Gromyko said the West has consistently blocked all disarmament efforts in the UN and "you can judge for yourselves what sort of result can be expected from a meeting of foreign ministers under these conditions."

But "the disarmament issue should not remain stalemated," Gromyko said.

He did not specify which countries would be invited to the international conference he proposed. In the recent session of the UN General Assembly Russia insisted that all 82 member should take part in disarmament talks.

Gromyko's speech before the Supreme Soviet also indicated that Russia would renew its efforts to have Red China admitted to disarmament discussions. The United States refuses to hold such talks with Red China.

"Ten years of discussions in the United Nations which have now terminated have brought no results," Gromyko told the concluding meeting of the three-day parliamentary session.

The foreign minister accused the West of consistently blocking efforts within the UN. He added: "You can judge for yourselves what sort of result can be expected from a meeting of foreign ministers under these conditions."

KHRUSHCHEV AGREES

Communist Party Chief Nikita Khrushchev followed Gromyko to the rostrum and said he fully agreed with the Soviet foreign minister's report.

Khrushchev then launched into a long recitation of Communist accomplishments which he said signified "a triumph of internationalism."

The party boss appeared to be leading up to a new proposal for a summit conference on disarmament and other East-West issues.

Russia has suggested an East-West summit conference several times since the last one in Geneva in August, 1955, but has been rebuffed by some Western leaders, who consider such talks fruitless. In Paris, the closing communique of the NATO meeting called for discussions with Russia on the foreign ministers' level.

The meeting proposed by NATO would be on disarmament, but a high British source said other issues might be discussed.

. . . DIEFENBAKER

Continued from Page 1

diplomatic negotiations to try to resolve the deadlock.

In the meantime, Russia had made clear it was introducing atomic weapons into its armed forces. The West required similar weapons in Europe.

Dealing with the economic aspects of the NATO meeting, Mr. Diefenbaker said Canada indicated its approval of a European free trade area provided food, drink and tobacco products are excluded from commodities covered in such a free trade area.

Such exclusion would protect Canadian interests, he said he told the meeting.

Th eestablishment of a NATO food bank, both for peace and "in the event of war," also was discussed.

Mr. Diefenbaker said the NATO countries gave general recognition to the need to train more scientists and technicians. To accomplish that, the state had to contribute and help devoted teachers and universities.

In this regard the federal government intended shortly to give full consideration to assistance to scientific training and place its proposals before Parliament. A NATO scientific committee to advise on scientific matters was being established.

HAPPY AND OPTIMISTIC

The prime minister spoke in the Commons after his plane arrived here at 11.15 a.m.

Mr. Diefenbaker said the meeting discussed the question of shipment of small arms by Britain and the U.S. to Tunis, and the strong objections of France. The situation had underlined the necessity for full consultation to maintain NATO cohesion.

It was recognized that it was desirable for NATO governments to refrain from making firm statements of policy and political declarations affecting their partners until all were consulted.

Development of such "a habit" would advance the cause of interdependence.

"GREETINGS" received by singer Elvis Presley here, with pup "Dook" under his arm, is one notice new in his scrapbook. It is the notice of induction into the army, upsetting studio schedules for new movie. (AP Wirephoto.)

Elvis Booked by Army Studio Goes 'Barmy'

MEMPHIS, Tenn. (UP) — Rock 'n roll idol Elvis Presley, 22, was booked solid today for a two-year engagement with the army.

The guitar-thumping crooner got his induction notice Friday to report for duty at an unidentified post, Jan. 20, the same day he was scheduled to begin work on a movie in Hollywood called "King Creole."

"I'm kinda proud of it," Presley said referring to the draft notice. "It's a duty I've got to fill and I'm going to do it."

$78 A MONTH

The singer, an only child, said he would "hate to leave my mother and father."

Presley, who got his start playing and singing in North Mississippi, would draw $78 a month as army private. He has earned as much as $50,000 for a single "live performance."

In Hollywood, studio production chief Y. Frank Freeman of Paramount, said Presley's induction Jan. 20 would cost the studio between $300,000 and $350,000 because of "preparatory investments" on the scheduled movie.

Freeman said he had already sent a letter to Presley's draft board in Memphis requesting an eight-week delay "so we won't lose this large sum of money."

SETS BUILT

Producer Hal Wallis said sets had been built for the movie, a cast engaged and location sites selected. "All that costs money. We might lose as much as half a million dollars if Elvis is called into the army," he said.

The young performer, who will be 23 in January, said he would "go along" with Paramount's efforts to obtain a deferment. "I know they have lots of money in the picture, but I am not going to ask for any special favors for myself," he said.

Presley noted that some persons thought he did not want to enter the service and said: "I'm young and I'll still be young when I get out."

Fluoridation Due at Duncan

DUNCAN — City council here has decided to fluoridate its water supply in spite of rejection of the move by voters in the Dec. 12 civic election. The measure failed in the city by 17 votes, but passed in North Cowichan, part of which shares the city water supply, by 98 votes. Mayor J. T. Dobson said the composite vote was the deciding factor.

Dulles Satisfied With NATO Results

WASHINGTON (UP) — Secretary of State John Foster Dulles said today the United States got "somewhat more" than it hoped for at the NATO "summit" meeting in Paris.

The secretary flatly refused to comment on speeches by Russian leaders rejecting NATO's call for a foreign ministers' conference and proposing a disarmament or east-west summit conference instead.

$250,000 Jewel Theft

NEW YORK (AP) — Three gunmen held up three jewelers in a Queen's parking lot Friday, and made off with a shipment of gems worth an estimated $250,000.

. . . ST. LAURENT

Continued from Page 1

general terms and contained implicitly" in the treaty that established NATO nine years ago.

There was reason to feel that the cost of the alliance to the people of all its member nations had provided returns of value to the whole of it. Its main purpose had been to contain Russian expansionist ambitions and this had been achieved.

But although all NATO members had from the start accepted the language of the treaty and tried to make it effective, the realization of its full purposes "has not been to successful."

On economic collaboration, he said he is sure all the NATO governments want their fellow members to be in a satisfactory economic position.

"But there could have been done more than has been done to strengthen the economy of participating nations."

ANCIENT SWEDEN

The most ancient evidence of humans in Sweden date from about 6000 B.C.

REINDEER SAFER BET THAN CAR, SANTA FINDS

BINGHAMPTON, N.Y. (AP) — One Santa is slated to spend his Christmas in jail. Richard Rice, 28, who plays Santa in a downtown department store, was imprisoned Friday after he pleaded guilty to a charge of violating probation on a charge of theft of an automobile.

SWITCH FROM CRIBS

Italy Invaded By Yule Trees

ROME (Reuters) — Some 2,000,000 Christmas trees have invaded the Italian market this year in a victorious struggle with the 700-year-old tradition of Christmas Nativity cribs.

Cribs, which were collected for generations with new figures being constantly added to the original Nativity group, are being relegated to Italian attics while the Christmas tree, backed by the full force of commercial advertising, is spreading the Christmas gift habit.

The change began when German troops occupied Italy during the war and millions of Italians for the first time saw festive trees blazing with lights and with presents piled around them.

American and British troops spread the custom even more. Italian storekeepers were quick to see the chances of imposing on the country an annual spending spree such as it has never known.

Oddly enough, the Italian version of Santa Claus is suffering because of changing Christmas customs.

TWELFTH NIGHT WITCH

Until the war, presents were exchanged on a modest scale on Twelfth Night, 12 days after Christmas, when an old witch called the "Befana" came down the chimney to give toys and candy to youngsters who were good during the year and lumps of coal to the bad kiddies.

The Befana is quickly going the way of the crib because Italian parents, their purses exhausted by the new Christmas tree habit, try to avoid being blackmailed by their children into another bout of gift-giving 12 days later.

Every Christmas since the war, tradition-minded Italians have raised a chorus of protest at what they called "the vulgarity of the pagan Christmas tree" displacing the beauty and religious significance of the crib.

But their cause was seriously weakened two years ago when Pope Pius, who spent most of his early career as a papal diplomat in Germany, ordered his attendants to erect a Christmas tree next to the crib around which he annually receives his 10 great-nephews and nieces.

Many Italian families imitate this compromise. But the children don't hesitate in choosing between the tree, with its flashing bulbs and decorations and its promise of presents, and the quiet crib around which their parents as children used to gather for morning and evening prayers.

Illegal Slaughter Bill Introduced

OTTAWA (CP)—Justice Minister Davie Fulton today introduced in the Commons a bill to make it illegal to slaughter an animal for food without killing it instantaneously or first rendering it unconscious.

The bill was given first reading. Mr. Fulton said it would be left at that stage this session so that all interested persons or organizations can examine it and make any representations they wish.

These would then be carefully considered and a new bill, with changes if necessary, would be enacted at the next session of Parliament.

"For some time," Mr. Fulton said, "there has been a growing demand for action that would compel the slaughterers of food animals to adopt a humane method of killing."

Concern had been mainly that such animals were subjected to shackling, hoisting, bleeding or other processes while still fully conscious.

Mr. Fulton said the previous Liberal government took the position that the Criminal Code provided ample power to protect such animals under its clause making it an offence to cause unnecessary pain and suffering to an animal.

TEST CASE

"However, a test case involving the usual slaughter methods in an abattoir came before a magistrate in Vancouver this fall and was dismissed.

"This demonstrated pretty conclusively that something more is required and we are prepared to act accordingly."

Mr. Fulton said there is general agreement that humane methods of slaughter exist and can be made applicable in Canada.

But the federal government had borne in mind that hasty action on its part might force out of business some abattoirs and packing plants and result in a shortage of such commodities as bacon.

It also was aware that responsibility for enforcement rests with the provinces and that impracticable or unenforceable legislation "does more harm than good."

Cash Advance For Grain Top $22 Million

OTTAWA (CP)—A total $22,281,361 was advanced in the first 1½ months of the government's new program of cash advances on farm-stored prairie grain, Trade Minister Churchill informed the Commons otday.

Of the total up to Dec. 18, $408,836 had been refunded through delivery of the grain on which the advances had been made, he said in reply to a question by Walter Tucker (L-Rosthern).

By provinces, Mr. Churchill said $4,942,911 was advanced with 7,587 applications in Manitoba, $13,866,410 with 17,758 applications in Saskatchewan and $3,472,040 with 5,187 applications in Alberta.

Under the legislation passed in October, the Canadian Wheat Board provides funds for advances to farmers unable to deliver grain up to a maximum $3,000, on the basis of 50 cents a bushel for wheat, 35 cents for barley and 20 cents for oats.

Interest charges are being borne by the federal treasury.

Lost Fisherman Presumed Dead

A search was continued today on Salt Spring Island and in waters of Stuart Channel and Sansum Narrows for a fisherman missing and presumed drowned following the sinking of the fishboat Scot Isle in a storm Thursday night.

The missing man has been identified as William Husband of Ladner.

Survivor of the tragedy is Alfred I. Aunli of New Westminster, now in Lady Minto Hospital at Ganges for treatment of shock, "immersion foot," and cuts.

Aunli told police that when the vessel foundered and sank in the storm he was able to cling to the skiff, but in the darkness and screaming wind was unable to assist his partner.

He made his way one-half mile to shore in the half-submerged skiff, then walked along the rugged shore to Vesuvius Bay where he telephoned for assistance.

Police here patrolled the waters off Vesuvius Bay Friday without finding a trace of Husband. They said today they planned to walk the shoreline while private craft searched on the water.

Flood Hits Town

BEAUCEVILLE, Que. (CP) —Mayor Paul Giguere said today he has requested the RCAF at Trenton, Ont., to send helicopters to aid in the rescue of persons in this flood-stricken town.

Destroying Missiles Provides Valuable Knowledge Expert Says

GREAT NECK, N.Y. (UP)—Valuable information has been obtained by deliberate destruction of long-range missiles in flight, scientists of the Sperry Gyroscope Company disclosed today.

Their report, based on recovery of missile parts from the sea after the missile itself was shattered in full flight, indicated that some test firings that appear to be failures are actually necessary incidents in successful scientific tests of new weapons.

Sperry scientists disclosed that in one instance an unidentified super-sonic long-range missile fired from the test centre at Cape Canaveral, Fla., was deliberately blown to bits during the final phase of its test flight in order to determine the effect of severe shock on its precision electronic and other parts.

The missile was destroyed after it had risen about one and one-half miles, scattering parts over several square miles of ocean.

Among parts recovered from the Atlantic floor was a klystron oscillator, described as a vital component of the missile. a klystron tube, is an electronic device that converts direct current into ultra-high-frequency current. Despite the shock of the blast and the impact of hitting the sea at a speed of "several hundred miles an hour," the part in later laboratory tests still functioned practically perfectly, the report said.

Scientists calculated, from slight deformation of the device's heavy cooling fins, that it had withstood shocks greater than 100 times the force of gravity before it plunged into the sea.

Destructive tests of missiles are necessary to reveal possible weaknesses, Dr. Vincent E. Learned, Sperry director of klystron research and development, said, adding, "missiles can't be developed without them."

Victoria's 'Own Frigate' Rejoins Navy

Victoria's own naval ship, the modernized frigate HMCS Beacon Hill, recommissioned today at Burrard Drydock, Vancouver.

After post commissioning trials, she will rejoin the Fourth Canadian Escort Squadron, based at Esquimalt.

Guest of honor at the ceremony was Mayor Percy Scurrah.

The ship's name was chosen in 1944 by the then mayor and council of Victoria. The naval board had wished to name the ship after the city of Victoria, but this was impractical as the Royal Navy then had the fleet aircraft carrier HMS Victorious in commission.

In 1952, with the permission of the mayor and city council, the ship adopted as her motto that of Victoria, "Semper Liber."

The resident naval overseer at Vancouver, Cmdr. J. R. Allen, spoke at the commissioning on behalf of the naval staff assigned to oversee the extensive modernization and rebuilding at the shipyard. Capt. Erik Revfem, principal naval overseer, West Coast, accepted the ship on behalf of naval headquarters.

Clarence Wallace, president of Burrard Drydock, spoke for the contractors.

Commanding officer is Lieut. Cmdr. Paul F. Wilson, formerly of Montreal, now of Victoria.

Vanished $8,000 Deduction in Tax

OTTAWA (CP) — The mysterious disappearance of $8,000 from a lumber company has been allowed by the income tax appeal board as a deduction in computing the company's income tax.

In a judgment made public today, the board identifies the company as Thayer Lumber Company Limited but gives no indication of where it operates its business. The company claimed a deduction from taxable income of $8,122 for 1954.

The board said that four persons, including two partners in the business, handled a company cash account which was kept in an unlocked vault during the day so that those handling the money would have ready access to it.

The vault was in such a position in the company's office that it would have been possible for anyone to remove money unnoticed. However, the company did not claim the money as a deduction due to theft but merely as a loss incurred in business operations.

The revenue department refused to permit it as a tax deduction on the ground it was not a loss regularly incurred in the course of business.

However, the board judgment by assistant chairman Cecil L. Snyder said a shortage of $6,000 was shown in 1955 receipts and the company could have adjusted its net income to cover up the $8,000 without mention of the mysterious disappearance.

"In the present appeal there is no reason to believe that either of the principal shareholders misappropriated company funds," the judgment said.

"Whether the monies were taken by an employee of the company or by others is unknown but the loss occurred in the usual course of the appellant's operations and is a deductible expense."

AUTHORS WANTED BY N.Y. PUBLISHER

New York, N.Y.—One of the nations largest book publishers is seeking manuscripts of all types—fiction, non-fiction, poetry. Special attention to new writers. If your work is ready for publication, send for booklet DN-7—it's free. Vantage Press, 120 W. 31st St., New York 1.

IF YOU DRIVE... DRINK TEA

Courtesy Parking

When Attending Funerals, Use Courtesy Parking Next to Chapel Garden

VIEW "PEOPLE" — CHEK TV
CHANNEL 6
TUESDAYS . . . 7.30 p.m.
A Victoria Program for Victorians

Ask for Your Check From Parking Lot Attendant

HAYWARD'S CHAPEL
Est. 1867 734 BROUGHTON Phone 3-3614

MEN OVER 40
WANTING TO MARRY

Hundreds of ladies, charming, educated and seriously seeking marriage, have registered with

COMMONWEALTH MARRIAGE BUREAU

709 Dunsmuir St., Vancouver 1
Director: (Mrs.) D. L. Brown, B.A.
Diploma in Social Work

Business, professional and publicly active gentlemen may have absolute confidence in this licensed service.

Colibri

A Gift in the Grand Manner

Colibri, aristocrat of lighters, is the instinctive choice of those who wish to make, not merely a gift, but a gracious compliment. A host of models: each a distinguished example of a unique and simple precision design; streamlined in both elegance and operation. Pocket and table models. Combination lighter and cigarette cases. Watch lighters with fine Swiss movements. In gold, silver and other fine finishes.

Colibri
BY ANY TEST, WORLD'S BEST.
From $6.50 up.

ACOUSTICON
The Reliable Hearing Aid

K. F. MacLAREN
Who Will Personally Discuss Your Hearing Aid Problems

INVESTIGATE THIS SPECIAL OFFER!
NOW!
CAN'T HEAR ON THE PHONE?
Acousticon Can Help!
PICK UP YOUR FREE PHONE AID at ACOUSTICON HEARING CENTRE
EYEGLASS HEARING AIDS
PRICED AS LOW AS
$169.50
BUDGET TERMS
ACOUSTICON
World's First and Oldest Manufacturer of Hearing Aids
ACOUSTICON of VICTORIA
Suite 102
745 Yates Street
Phone 2-4524

RATED No. 1

'58 FRIGIDAIRE AUTOMATIC WASHER-DRYER

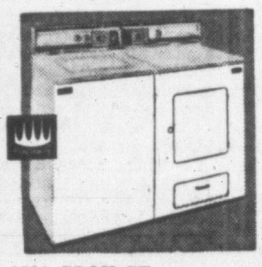

GET A FREE BOX OF TIDE just for watching a demonstration at your Frigidaire headquarters

MAIS ELECTRIC LTD.

1821 COOK ST. Phone 5-2436, 2-4131

THE REAL WONDER OF CHRISTMAS

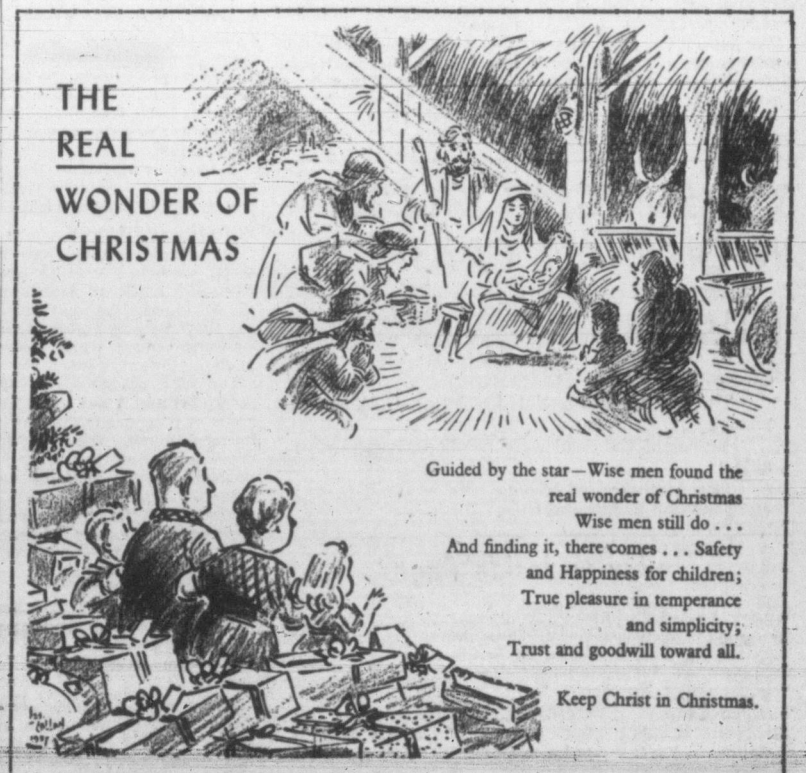

Guided by the star—Wise men found the
real wonder of Christmas
Wise men still do . . .
And finding it, there comes . . . Safety
and Happiness for children;
True pleasure in temperance
and simplicity;
Trust and goodwill toward all.

Keep Christ in Christmas.

THE BOARD OF EVANGELISM AND SOCIAL SERVICE OF THE UNITED CHURCH OF CANADA

IN PARLIAMENT

New Criticisms Hit Farm Prices Measure

(From Times News Services)

Nobody in the Commons but the government seems happy about the administration's Farm Price Supports Bill.

Agriculture Minister Douglas Harkness Friday announced major changes in the supports bill. These, he said, "will make it clear that the farmer's cost of production is the most important factor."

But his changes, apparently due in part at least to criticisms within his own Progressive Conservative party, provoked not compliments but a fresh outpouring of Opposition objections.

Both the CCF and Social Credit groups demanded that the bill include a formula to ensure farmers parity prices — a formula that would tie farm price supports to the prices of other commodities.

While supporting the bill — and thereby discounting the possibility of a government defeat over it—the Liberals had nothing good to say about it except that it was only a poor imitation of the price supports plan they established in 1944.

Fred S. Zaplitny (CCF, Dauphin) said the government is seeking a political "blank cheque" in its supports bill.

By leaving a parity price formula out of the bill, Mr. Harkness could "fill in the figures a few days before the election and tear it up and throw it away afterwards."

CCF spokesman E. G. McCullough (Moose Mountain), calling the bill a "fiasco", presented a motion which would kill the bill this session and turn the whole issue over to the House agriculture committee.

Debate Will Resume Next Month

The CCF motion did not come to a vote. Debate will resume after January 3 when the House returns from its Christmas recess, which starts after today.

Key amendment to the bill introduced last Saturday would set price support levels with "regard to the estimated average cost of production of the commodity, and such other factors as the governor-in-council cabinet considers to be relevant."

Social Credit farm spokesman Victor Quelch (Acadia), echoed the CCF demand that a parity formula be written into the bill. Then farmers would not have to depend on the "whims" of Mr. Harkness or any future agriculture minister for the basis of price supports.

Mr. Harkness denied that the measure repudiates Conservative election promises.

He said a system of rigid parity supports could work only through strict production controls. Few Canadian farmers would accept such regulating of their crops.

"It is a rigid type of support system which would get this country into unbelievable difficulties," said Mr. Harkness. The former system of the United States for rigid parity price supports had created "great difficulties" through production of heavy food surpluses.

He said he consulted the Canadian Federation of Agriculture and farmers' unions before making the changes in the legislation. But he said the idea behind the changes was implicit in the original form of the bill.

Outside the Commons Friday, H. H. Hannam, president of the influential Federation of Agriculture, said in a statement that the changes still do not meet the federation's key demand for a formula to relate farm prices and production costs.

* * *

A proposal that the Commons Speaker be the final arbiter of House rules has been presented to the Commons by J. W. Pickersgill (L-Bonavista-Twillingate).

The resolution by the former immigration minister, which merely asks consideration for such a move, suggests abolition of the present system by which rulings of the chair can be appealed to a vote of Commons members.

Rulings by a chairman, when the Commons is in committee, could be referred under the proposal to the Speaker for a final ruling.

Mr. Pickersgill's resolution is unlikely to come up for debate this session.

The suggested plan is similar to the system in the British Commons. However, there the speakership is traditionally a permanent appointment. In the Canadian Commons a new Speaker is usually chosen at the start of each Parliament, and nominated by the government party.

THREE GIRL GUIDES who did a good deed for the children of the B.C. Protestant Orphanage here are, from left, Adele Neilson, 11; Judy Frost, 11, and Enid Waters, 13. The girls made and completely furnished a doll's house as a Christmas treat for the orphanage children. (Times Photo.)

West Spies Rampant Serov Warns Russ

MOSCOW (AP)—Soviet security boss Ivan Serov warned the Soviet people today to be on their guard against Western spies, and said U.S. diplomats expelled from Russia in the last few years had been engaged in espionage.

Because of Soviet advances in science, he said, Western spies are stepping up their activity. He told scientific workers in particular to be wary.

"A tongue-wagging worker is a good find for the enemy," Serov wrote in Pravda.

Serov's name rarely appears in print and it is most unusual that he should write an article. He sat prominently among members of the ruling Praesidium of the Communist party's central committee during the just-concluded three-day session of the Supreme Soviet.

TRYING FOR SECRETS

So far as Western diplomats would recall, Serov never before sat with the leaders in a seat of honor in the Supreme Soviet. He is not a listed member of the Praesidium and, although he attends most diplomatic functions with Soviet leaders, he usually remains in the background.

In his article he referred to the "tremendous achievements of Soviet science" in the last year and said that "enemy spies are trying to ferret out these secrets."

"Now, when the Soviet Union has outstripped the United States in several decisive fields of science and engineering, special significance is attached to spying against the U.S.S.R.," Serov said.

AMERICANS EXPELLED

"All means are used to this end. Is it not fortuitous, therefore, that the Soviet government was compelled to expel some over-zealous American diplomats who tried to avail themselves with their presence in our country for purposes of espionage?"

He named no names.

Serov said the United States in addition to ringing the Soviet Union with military bases is surrounding this country with an espionage network.

Hundreds of millions of dollars have been appropriated under the U.S. Mutual Security Act to finance "spies, wreckers and terrorists at sundry schools and centres and to smuggle them by land, sea and air into the U.S.S.R. for purposes of subversion," Serov said.

He said the United States has built up a network of "radio stations, particularly in Western Germany, pouring out filthy streams of lies and slander against our country."

Tory Revolt Over Bases Hinted by British Labor

LONDON (UP)—Prime Minister Harold Macmillan's agreement to accept U.S. missile bases touched off a new "party revolt" in the ranks of the Conservative Party, British Labor newspapers said today.

The Laborites based their contention on the fact that 13 Conservative Members of Parliament abstained from voting for the government in the major test in the House, Friday.

The House voted 289 to 251 in favor of the defence policies of Macmillan. But overnight the question of missile bases mushroomed into a major emotional issue.

The opposition Socialists, who would win an immediate general election according to recent public opinion polls, protested that establishent of missile bases on Britain would make it a No. 1 target of the Soviets in any future war.

Conservative party spokesmen said the abstentions represented a change of only six Conservative votes since the sevenman "Suez rebel" group nearly always votes against the government.

Macmillan won by a margin of only 38 votes—the smallest since he came into power early this year.

The official Labor party organ Daily Herald said the vote "staggered the cabinet". Even the staunchly Conservative Daily Telegraph conceded that neither Macmillan nor Foreign Secretary Selwyn Lloyd was in "his best form" in the debate.

The vote was a heavy blow to the Macmillan government, already under political fire over the high cost of living, sagging dollar reserves and a vastly unpopular rent decontrol act.

LANGUAGE NO BARRIER TO FEELINGS

SAN BERNARDINO, Calif. (AP) — Teachers in a grade school here are agreed that at Christmas time the spirit's the thing, even though some of their pupils come from families of foreign extraction who have a little trouble with their English.

Among the greetings received by the faculty Friday were cards bearing these messages:

"For you, grandma, on Valentine's Day."

"Thank you a million."

"Sincerest sympathy."

OC SOCCER

LONDON (Reuters)—Results of soccer matches today in the United Kingdom:

ENGLISH LEAGUE
Division One

Arsenal 3, Sunderland 0.
Aston Villa 0, Birmingham City 2.
Bolton Wanderers 1, Luton Town 2.
Burnley 3, Portsmouth 1.
Chelsea 2, Tottenham Hotspur 4.
Leeds United 2, Blackpool 1.
Manchester United 4, Leicester City 0.
Newcastle United 3, West Bromwich 0.
Preston N. E. 2, Notts Forest 0.
Sheffield W. 4, Manchester City 5.
Wolverhampton W. 2, Everton 0.

Division Two

Bristol Rovers 1, Barnsley 1.
Charlton Athletic 7, Huddersfield 6.
Derby County 3, Fulham 3.
Doncaster Rovers 3, Rotherham U. 2.
Ipswich Town 2, Blackburn Rovers 1.
Leyton Orient 5, Grimsy Town 1.
Lincoln City 1, West Ham United 6.
Liverpool 4, Bristol City 3.
Middlesbrough 1, Stoke City 3.
Notts County 1, Sheffield United 0.
Swansea Town 0, Cardiff City 1.

Division Three (Northern)

Bradford 1, Bury 4.
Carlisle United 1, Oldham Athletic 1.
Crewe Alexandra 2, Gateshead 2.
Halifax Town 2, Workington 2.
Hartlepools U. 1, Accrington Stanley 1.
Rochdale 3, Mansfield Town 0.
Scunthorpe United 1, Chesterfield 1.
Southport 0, Barrow 4.
Stockport County 0, Bradford City 4.
Tranmere Rovers 2, Chester 2.
Wrexham 2, Darlington 0.
York City 3, Hull City 1.

Division Three (Southern)

Brentford 1, Queen's Park Rangers 1.
Brighton 5, Gillingham 2.
Crystal Palace 0, Norwich 3.
Newport County 4, Swindon Town 1.
Northampton 3, Walsall 0.
Plymouth Argyle 2, Shrewsbury 2.
Port Vale 6, Aldershot 1.
Reading 3, Coventry City 1.
Southampton 3, Millwall 2.
Southend United 2, Exeter City 0.
Torquay United 1, Colchester United 3.
Watford 1, Bournemouth 1.

SCOTTISH LEAGUE
Division One

Airdrieonians 2, Raith Rovers 1.
Celtic 2, Partick Thistle 3.
Dundee 2, Falkirk 4.
East Fife 2, Motherwell 1.
Hearts 5, St. Mirren 1.
Kilmarnock 1, Hibernian 4.
Queen of South 1, Aberdeen 2.
Queen's Park 1, Clyde 4.
Rangers 5, Third Lanark 1.

Division Two

Cowdenbeath 6, Ayr United 5.
East Stirling 0, Alloa 2.
Forfar Athletic 0, Albion Rovers 1.
Hamilton Acads 2, Arbroath 2.
Montrose 3, Dundee United 2.
Morton 9, Berwick Rangers 0.
St. Johnstone 3, Brechin City 3.
Stirling Albion 4, Dumbarton 1.
Stranraer 0, Dunfermline Athletic 3.

IRISH LEAGUE

Ballymena United 4, Cliftonville 0.
Bangor 1, Glenavon 2.
Crusaders 2, Distillery 3.
Glentoran 5, Coleraine 1.
Linfield 0, Derry City 2.
Portadown 1, Ards 2.

Judge Appointed

OTTAWA (BUP)—Justice Minister Davie Fulton announced Friday the appointment of George Argo McGillivray, 57, Toronto, as a judge of the Supreme Court of Ontario and a member of the Court of Appeal for Ontario.

Boys' Premier Follows In Dad's Steps

Peter Rolston, 20, a nephew of the late Mrs. Tillie Rolston, former B.C. minister of education, will be premier of the Older Boys' Parliament which meets at the legislative buildings Dec. 27 to 31.

His father, Robert Rolston, was premier of the Boys' Parliament in 1928.

Leader of the opposition will be Don Robertson of Vancouver and more than 60 delegates selected from mainland church districts will take part.

John Goodwin of Vancouver will act as Speaker.

Main legislation this year will be to change the Boys' Parliament Act to increase the number of members in the House.

The boy parliamentarians will discuss the recruiting and training of leaders for local boys' groups.

No Vancouver Island boys are members of this year's cabinet.

Quadra Bible Chapel Shows Crusade Film

"Miracle in Manhattan," a documentary film of Billy Graham's New York crusade, will be shown at Quadra Bible Chapel, Tolmie and Jackson, Sunday at 7.30 p.m.

Jinx Falkenburg and Tex McCrary report the 16-week coverage of Mr. Graham's largest

HOUSE HEARS POEM

Farmer's Lament Food for Thought

OTTAWA (CP)—Commons debate got downright poetic Friday night.

Fred S. Zaplitny (CCF-Dauphin) broke out in poetry to emphasize his opposition to the government's Farm Price Supports Bill, sponsored by Agriculture Minister Douglas Harkness.

He said a disgruntled farmer was the creator of the work, but he would take full responsibility for it. Entitled "A Farmer's Lament," the poem went like this:

A fair share of the nation's wealth
For food to guard the nation's health
The Tories promised they would give
If I would vote Conservative

With eloquence and clarity
John spoke to us of parity.
His soft soap was superlative—
Who would not vote Conservative?

I did—and got the Harkness bill.
And there it is: A nasty pill;
As full of loopholes as a sieve—
For this I turned Conservative?

Well, this is it: This is the end.
They've really gone around the bend.
A hundred years if I should live,
I'll never vote Conservative!

Indonesia Favors Deal With Dutch

JAKARTA (AP)—The Indonesian government "is still prepared" to seek a solution of the West Irian (Dutch New Guinea) question through "negotiations or reconciliation" if The Netherlands is prepared "to settle this dispute peacefully," Foreign Minister Subandrio asid today.

Subandrio was making his first report to Parliament on the West Irian issue and developments leading to the current anti-Dtuch campaign.

He said "it is now up to the Dutch," whether the recent developments could be regarded as the beginning of normal relations between the two countries or whether they were to be considered as the "final chapter" in the history of Dutch activities in Indonesia.

Loss-Leader Cigaret Sales Probe Pressed

OTTAWA (CP)—Government inquiries into complaints of loss-leader selling of cigarets are being pursued vigorously, Justice Minister Fulton said today in the Commons.

He said investigation of the complaints is being conducted by the combines investigation branch under a section of the Criminal Code which makes it an offence to sell goods at unreasonably low prices with the aim of reducing competition.

Loss-leader selling involves a merchant taking a loss on one product to attract customers to his establishment.

Mr. Fulton said the combines investigation branch has received a considerable number of complaints about loss-leader selling of cigarets. The complaints alleged small businesses were being adversely affected.

Officers Elected By Metal Trades

William Felton, sheet metal workers' representative, has been elected president of the Victoria and District and Vancouver Island Metal Trades Council.

He succeeds A. W. Toone, secretary-treasurer of the Victoria Labor Council.

Andrew Manson, iron workers' representative, was elected vice-president. Other officers are: John J. McNeil, boilermakers' representative, secretary-treasurer, and J. A. Moffat, carpenters' representative, sergeant-at-arms.

The new officers will be installed at the council's next meeting, Jan. 28.

NATO Parley a Flop Says Ex-U.S. Envoy

LONDON (UP)—Scholar-diplomat George F. Kennan delivered his own brief and bitter epitaph Friday night for the NATO summit conference in Paris.

He said "nothing hopeful" had come from the Paris gathering of NATO's top leaders including President Eisenhower and that it would make the way to world peace "more difficult."

Kennan is former U.S. ambassador to Russia, was a policy maker under President Truman and helped create the Truman policy of containment of Communism.

In an interview over the BBC he said "the NATO agreement in principle to put nuclear missiles on the European continent prevents the U.S. and Britain from negotiating on the matter with Russia."

PIONEER SHEET

The first printed news sheet in South America was issued at Lima, Peru, in 1594.

Ald. Mooney Criticizes Landfill Plan

City public works chairman Ald. Millard Mooney Friday criticized a proposal to turn the Douglas Street brickyard area into a landfill garbage disposal area.

The suggestion was made by Coun. Ainslie Worthington of Saanich who said the area could eventually be made into botanical gardens.

Ald. Mooney said the brickyard property of Evans, Coleman & Johnson is not for sale, and there already had been strong objections from ratepayers in the Topaz area to a sanitary landfill.

Council is planning to rebuild the present garbage wharf and incinerator, install a compressor that will pack garbage into bales guaranteed to sink, and dump them at sea from a barge of new design.

Russian Team Near South Pole, Satellite Firing Plans Denied

LITTLE AMERICA, Antarctica (AP) — Scientists learned officially today that a big Russian tractor train reached the vicinity of the geomagnetic South Pole last Monday.

A message received by the Antarctica headquarters of the International Geophysical Year said 27 men and 10 tractors from the Soviet coastal station of Mirny reached the area where a Russian station is planned.

The Russians also said they have no plans to launch a Soviet earth satellite from the Antarctic, as has been rumored.

The Soviet scientists said, however, that the Russian icebreaker Ob will launch meteorological rockets in western Antarctica before returning home.

The icebreaker sent up some rockets in the South Atlantic before reaching Mirny with personnel and supplies.

Answering questions sent by U.S. scientists, the Russians said they recorded winds up to 134 miles an hour one night at Bungers Hill, near a Russian coastal station 200 miles west of Mirny. This apparently is not an Antarctic record.

The lowest temperature the Russians experienced was 99.8 degrees below zero, recorded at Vostok I, 400 miles south of Mirny. U.S. scientists have recorded 102.1 below at the geographic pole.

LAST DAY
FREE
TURKEYS AND HAMS
Kindly turn to page 5
TELMAC

PROMPT DELIVERY
Free delivery of all prescriptions anywhere in B.C. . . . by truck throughout Greater Victoria—by return mail to out-of-town points.
McGill & Orme LIMITED
PRESCRIPTION CHEMISTS
FORT at BROAD 4-1196 | DOUGLAS at VIEW 4-2222 | PANDORA at COOK 2-8191

hear better AND LOOK YOUR BEST with the new ZENITH
EYEGLASS hearing aid
Wear the world's most *attractive* hearing aid! A magnificent combination of styling, quality, practical performance. At a price that makes it the greatest value in the field! *A Zenith Quality Hearing Aid.*
10-DAY MONEY-BACK GUARANTEE
Free home demonstration arranged!
EMES ELECTRIC
1122 Blanshard 2-0421
WE HANDLE BATTERIES AND ACCESSORIES FOR MOST HEARING AIDS
Lenses, frame fronts, and related professional services in connection with the Zenith Eyeglass Hearing Aid are available only through your ophthalmologist, optometrist or optician.

WANT CASH?
Tell us how much-We like to say "YES!"
Get cash you want promptly. Phone first — tell us how much you want — then get loan in one trip to the office. Or, come in.
Loans up to $2500 or more—30 months to repay on loans over $500
Your loan can be *life-insured* at Beneficial
650-A YATES STREET, VICTORIA
2nd Floor (Above Tip Top Tailors)
Phone: 2-8261 • Ask for the YES MANager
OPEN EVENINGS BY APPOINTMENT • PHONE FOR EVENING HOURS
BENEFICIAL FINANCE CO. OF CANADA (FORMERLY PERSONAL FINANCE CO.) BENEFICIAL FINANCE SYSTEM LOANS

LOTS OF PARKING! LOTS OF STAFF! LOTS OF STOCK!
You'll Find It at Standard's
GIFT GALLERY
Hassocks
Electric Appliances
Table Lamps
Mirrors
End Tables
Easy Chairs
Occasional Chairs
Coffee Tables
TV Trays
Bridge Chairs
Clothes Hampers
Garden Chairs
Towels
Bookcases
Record Cabinets
Nests of Tables
Card Tables
Kitchen Stools
Bath Mat Sets
Fancy Cushions
Blankets
Children's Furniture
Bedroom Chairs
La-z-Boy Chairs
Tricycles
Irons
Fireplace Fixtures
Bedroom Rugs
Loafer Chairs
Children's Toys
Budget Your Purchase Over 6 Months
Corner Cabinets
Airfoam Pillows
Pin-up Lamps
Tri-lights
Toasters
Footstools
Bed Linen
Torchieres
Bridge Sets
Christmas-tree Lights
Food Mixers
Waffle Irons
Electric Blankets
Desks
Cedar Chests
Eiderdowns
Hostess Chairs
Copper-bottom Ware
Electric Clocks
End Tables
Heating Pads
Mantel Radios
Ironers
Hall Tables
Portable TV Sets
Step Tables
Baby Carriages
High Chairs
Corner Tables
A Hundred and One Ideas from One to a Hundred Dollars
Smoker Stands
Record Players
Floor Polishers
Play Pens
Push Carts
Dish Washers
Bedspreads
Towel Sets
Travelling Rugs
Slipper Chairs
Dinette Chairs
Magazine Racks
Children's Rockers
Bathroom Scales
Kindergarten Sets
Steam Irons
Sandwich Toasters
Wood Baskets
Electric Heaters
Lamp Shades
Clock Radios
Pressure Cookers
Free Delivery in Time for
CHRISTMAS
Coffee Makers
Electric Razors
Bottle Warmers
Egg Cookers
Electric Kettles
Children's Lamps
Desk Lamps
Doll Carriages
Carpet Sweepers
Boudoir Lamps
Television Sets
Dinette Tables
Vacuum Cleaners
Refrigerators
Electric Ranges
Combination Radios
Portable Radios
Travel Irons
Shower Curtains
Hostess Chairs
Chrome Sets
RIGHT THROUGH YATES TO VIEW

GIFTS
For Last-Minute Shoppers!
HASSOCKS
Wonderful selection from small 12-inch size to models suitable for seating two. Soft-top, sturdy hassocks, some metal leg styles and other fancy models.
3.29 to 26.50
Extra Easy Terms
BRIDGE SETS
5-Piece bridge sets with sturdy steel frame, folding table and 4 chairs; washable tops and seat upholstery; in a choice of popular colors. 5-piece set—
23.80
Free Delivery!
CARD TABLES
12 models to choose from, including the new washable, stain and heat-resisting tops. Here's the ideal gift for the hostess.
3.95 to 17.90
Free Parking!
BATH MAT SETS
A wonderful selection of colors, designs, textures and sizes. You'll choose from both 2 and 3-piece sets, in our grand display.
3.95 to 12.50
OPEN MONDAY TIL 9 P.M.
KITCHEN STEP STOOL
With sturdy steel or chrome frames, safe rubber-tread steps and comfortable back styling. In choice of yellow, red, grey, chartreuse and pumpkin.
15.95
Large, Courteous Staff
Fancy Cushions
A good selection of round, square and fancy shapes, in plain fabrics, corduroys, homespuns and silks. A thrilling gift for Mother.
1.89 to 6.95
COFFEE TABLE
Approx. 20x40 inches, with heat and stain-resisting Arborite top in walnut, limed oak and mahogany. Attractive turned legs with brass-finished tips.
19.90
50 other models ranging from 13.30 to 125.00
Five Floors of Gift Ideas
Or Give a Standard Gift Certificate
Standard FURNITURE
DENNYS OF VICTORIA

Victoria Daily Times

THE HOME PAPER — Established 1884

Published every afternoon except Sunday by The Times Publishers Limited, 2631 Douglas Street, Victoria, B.C. The Times is a member of the Audit Bureau of Circulation; The Canadian Daily Newspaper Publishers' Association; the Inter-American Press Association; the International Press Institute, and of The Canadian Press, which is exclusively entitled to reprint the local news published herein, and whose report may not be used without permission. Rights reserved on special dispatches and features. Authorized as Second Class Mail, Post Office Department, Ottawa.

STUART KEATE, Publisher — BRUCE HUTCHISON, Editor

Mr. Green Cracks Down

MR. HOWARD GREEN, ACTING prime minister, has dealt quickly and well with Mr. A. de B. McPhillips. The Victoria member of Parliament has been slapped down by his own party leader in a fashion humiliating but well deserved.

When Mr. McPhillips — with no experience whatever in government —undertook to denigrate and libel the civil service of Canada Mr. Green evidently was outraged. These feelings are not surprising in Mr. Green, a man of highest honesty and a parliamentarian of long experience.

The McPhillips charges of partisanship among civil servants had hardly reached the press before Mr. Green repudiated them and the man who made them.

The speech of the acting prime minister against one of his own followers should be read by all who imagine that the civil service has been corrupted by partisan politics.

Mr. McPhillips says that the senior civil servants are Liberal stooges undermining the Conservative Government. Mr. Green, speaking from inside the Government, says the civil service is the best in the world.

He says, moreover, that the civil service has given the new Government splendid co-operation, that without this help from non-partisan experts, the Government's task, in its early days, would have been impossible. In short, everything Mr. McPhillips has alleged is flatly and angrily denied by his leader.

Mr. McPhillips' proper course, after a gross act of unfairness, is to apologize and admit his mistake. But he does nothing of the sort. He does not withdraw his charges even after they are repudiated by Mr. Green. He says he still believes that the civil service is partisan and Liberal though obviously he can know nothing about it while Mr. Green speaks with intimate daily experience.

When Sir John A. Macdonald remarked that a new member of Parliament required a term of at least four years to learn how to hang his hat in the cloakroom, the great Conservative had in mind such newcomers as Mr. McPhillips. Mr. Green seems to hold the same opinion.

All this, however, is much more than a matter of manners, bad as Mr. McPhillips' manners have been. He has questioned a fundamental principle of government in this country.

Many years ago successive Canadian governments, with great credit to both our political parties, put the federal civil service on a strictly non-partisan basis. The old spoils system, by which civil servants were hired and promoted for political service, has been almost wholly eliminated and patronage of this sort is now confined to a few minor, temporary jobs outside the scope of the Civil Service Commission.

If the advice of Mr. McPhillips were followed, and the present corps of higher civil servants dismissed just because the Government has changed, we would soon be back to the spoils system. If the present Government were to purge the civil service its successor would certainly do the same thing in reverse at the first opportunity. No civil servant would be safe.

Then one of the most vital safeguards and most useful mechanisms of our democratic system would be destroyed; for government in this country, as in Britain, is transferred from one party to another, at the will of the voters, without the least interruption in the business of the state solely because we have a civil service beyond the reach of partisanship.

Most Canadians will not wish that system to be endangered by uninformed novices and partisans like Mr. McPhillips. And most Canadians probably wonder today why Victoria, a city with its own respected provincial civil service, chooses Mr. McPhillips to represent it in Ottawa when many Conservatives of a different sort are available here.

Benefits Are Not Free

RECENT INCREASES IN Britain's payments for old-age pensions, sickness and unemployment benefits, and other social security measures are to be accompanied by an increase in the weekly contributions by the public.

A pamphlet published in London by the Conservative Party points out that "someone must pay for these benefits. It can only be those who are still working and earning."

The British system of payments has an advantage over the Canadian in that the public can readily see that increases in benefits are matched by larger premium payments. In Canada the whole process of contribution to pensions and other assistance is lost in the income tax structure. This is particularly true where payroll deductions help to mask the proportion of tax that goes to pay for social security.

Where there is less public appreciation of the direct relationship between benefits and personal cost it is more difficult for a welfare program to retain the concept of insurance as opposed to state charity.

Diamond Diplomacy

THE SPORTS PAGES TELL US of the importance baseball has assumed in Latin America. Business stops while American major league fixtures are rebroadcast there in Spanish translation, according to report.

Thomas E. Whelan, United States ambassador to Nicaragua, is particularly impressed with the good neighborliness created between his country and the nation to which he is assigned by the development of this sport.

"To have a Latin-American player in a major league, or even a minor league, team — competing equally with North Americans—does more to encourage good relations between the continents than all the fine speeches in the world," he says.

So the instruments of diplomacy in Latin America are a ball and a bat. But that, we suggest, has its limitations.

We recall too vividly the hands-across-the-sea gesture of the First World War period when the soldier hero of France met the folk-hero of the United States, Babe Ruth, during a visit to Washington.

The Babe, so goes the story, introduced to the distinguished Frenchman, gazed in admiration at his uniform and medals before inquiring in all innocence: "Wuz you in the war, General?"

Back-Seat Passenger

By A. FROST

We took the winding mountain road
That bright October day
To see the famous Malahat
In autumn's rich array.
To see the bracken's banks of flame,
The copper mountains' gleam,
To breathe the crisp autumnal air
And hear a tumbling stream.

We passed majestic mountain peaks
And forests hanging low,
Bright waters gleaming in the sun
(At least they told me so.)
I craned my neck like an acrobat
For "The view is grand" they said.
But all I saw of the Malahat
Was the back of the driver's head.

They said: "You can see the animals
In their natural habitat,
And hear a lonely eagle's cry
Beside the Malahat."
But all I heard was a muttered curse
"You fool," at a passing car,
And the roar of the engine revving up
And the scream of a tortured tire
As we roared around a mountain bend
At sixty miles an hour.

I shall never forget the Malahat
Its majesty and power,
For I caught an occasional glimpse of it
At sixty miles an hour.

Tight Money

From the Address of the President, Canadian Bank of Commerce

There has been a great deal of unjustified and uninformed criticism of what has been described as tight money over the past two years. There may well be differences of view as to the timing, nature and degree of monetary influences exerted by the authorities but one thing is clear: if all the money had been made available for which there was a demand there would have been nothing said about tight money but there would have been much more vocal and much more justified criticisms of sharply rising prices.

Winter's Tracery

Elk Lake — Alice Kimoff

LOOSE ENDS

By BRUCE HUTCHISON

We're at the Bottom, and There's Nowhere To Go But Up

TODAY we reach the very bottom of the year. We have nowhere else to go but up. That solsticial fact is perhaps worth noting when everything else is going down. Only the mean-minded reader, if there be any such, will complain because I always note the winter solstice here, for surely no event can be more important. Within the next few hours, I confidently predict, that good old reliable sputnik we call the earth will rouse itself from a long nap, stretch its muscles and begin gingerly to tilt on its axis, exposing each day a few more feet of the northern hemisphere to the sun.

Hutchison

IF you do not consider that important news, more important than the imitation sputniks or any affair now in the headlines, consider what would happen if the earth did not begin to tilt on schedule; and if you consider that unlikely don't forget that the great change did fail to occur on schedule several times before now with pretty extensive results, including glaciers as far south as Vancouver and Manhattan Islands.

In an age of general skepticism what a remarkable and child-like faith we still have in the scheme of the universe when we shall all go to bed tonight assured that the sun will rise a fraction of a second earlier tomorrow morning! Yes, and confident also that these complex arrangements were all devised for our special benefit.

IT is indeed the nadir of the year at this moment but on our mild Pacific coast we are denied (at this writing anyway) the full satisfactions of the season.

In the news columns one reads about a jolly white Christmas everywhere else while ours must be a somber, dispiriting green.

In the editorial columns of The New York Times I see a charming piece about the crunch of footsteps in the snow, the chirp of wrens on the window ledge, the delicate patterns of snowflakes, the healthful bite of frost, the crackle of logs in the evening fire. Here we are deprived of all these things, the disguised blessings of winter.

ON the other hand, we can see the solstice better than our neighbors of the continents' cold interior. We have been seeing it in advance for several weeks now for the season's timetable this year has got somehow out of hand. The yellow stars of jasmine began to shoot long ahead of schedule, the impatient wild currants are painting their buds pink already, the eager daphne is about to burst its purple gusset, white heather supplies our nearest equivalent to snow and indiscreet daffodils are thrusting up speculative shoots that may well be slapped down next month.

ALL this, I admit, is a poor substitute for the true Christmas season of North America, and frankly when I recently cut, packaged, tied up, labeled and dispatched thirty-three boxes of holly to my Canadian and American friends I envied them their mid-winter holiday.

They have no more leaves to rake, no apple prunings to burn, no holly to pick, no chrysanthemums to guard against the frost—nothing at all to do, in fact, apart from the minor chore of earning a livelihood but out here there is no rest for anyone. Their troubles are all covered by a merciful blanket of white insulation; ours are springing, in new crop, from the soil and within some sixty days the green avalanche of spring will be upon us.

A MAN may therefore be excused a little envy as he climbs on a ladder to pick holly or hangs precariously from an apple tree to prune it or saturates himself with lime and sulphur spray to introduce an unpopular smell of ancient eggs into the Christmas party.

He may well envy the inhabitants of Winnipeg who have nothing to worry about until May at earliest, the inhabitants of Ottawa, who can make speeches while we make compost (a rather similar product when you come to think of it), or the inhabitants of New York who are sheltered from the solstice by ten miles of steel and concrete canyons.

With everyone else in the northern hemisphere the solstice is like a whistle at quitting time, an invitation to rest and holiday. To us it is an alarm clock, a call to labor, a grim warning of longer days and longer working hours.

BUT we have one great advantage of which I remind you tonight—we see the nadir of the seasons which is hidden from others, we watch the earth turn visibly downward and then upward, we can read already at this hour the first frail green signature of spring illegible for months hence on the blank white page of the continent.

Tonight, though the headlines are black in typography and meaning, we know better than inland peoples that tomorrow will be a little better, the nights a little shorter, the garden a little greener, the earth a little warmer and spring a little nearer. We have reached the bottom and have nowhere to go but up.

In the Opinion of Our Correspondents

Attitudes Changing

The staff members of the Observation ward of the Royal Jubilee Hospital wish to express thanks to everyone who contributed to make our recent Christmas Bazaar such a success. Merchants, ex-patients, friends and relatives were very generous, and we certainly appreciate their support. It is indeed encouraging to see people's ideas and attitudes about mental illness changing.

(MISS) M. ROBERTZ. (R.N.)
Head Nurse
(Observation Ward)
Royal Jubilee Hospital

Development

An article in a recent issue of The Times re the proposed dam on the Peace River at the head of the Canyon, brought back memories of 1932 when a chum and myself made the trip from Taylor Flats to Fort St. John and over the Portage to the head of the Canyon.

I remember thinking then that if a dam was ever built there, it would develop enough power to light every home in Canada and even some in the U.S.A. The present plan, as I understand it, would turn that part of the trench into a vast lake, impounding the waters of the Finley, Parsnip, Crooked and other rivers and as the walls of the Canyon are in places 700 or 800 feet high and there is roughly 30 miles of "white water," one can only guess at the latent power.

In common with many others I am all for developing our resources, but also for keeping them in our own hands. Bennett's Government, to give them their due, has done a lot more than the former Liberal Government, but as I said in a former letter if an agreement is made with Wenner Gren or any other financier, such agreement should definitely state that the natural resources, power, mining, oil and coal should be processed before leaving Canada.

So let Wenner Gren go ahead and develop the country, but keep control of him, and it, or better still do it ourselves. Our credit is high, our workers the best. All we need is clean politics and wise guidance which, with our natural resources, will make us one of the leading nations in the world, possibly in the next century.

CHARLES LACEY.
General Delivery.

Question of Income

Your feature column ("As Our Readers See it") includes some revealing figures by R. D. H., dealing with aspects of "Unemployment and the Unions," as follows: "If these demands (by the Coast seamen) are granted, the wages of an ordinary seaman will rise to $346 a month plus board while they are on the ships; cooks to $445 and messboys to $300! . . ."

Unfortunately the thoughtstream dries up abruptly, without giving the benighted man-in-the-street the real mechanism for measurement—i.e., whether the above gainfully employed Canadians enjoy the above nice earnings around the year; or does the average labor schedule reach to about six months, as one of my Labor neighbors here in the not-so-far East suggests?

As one of the economic writers warns: 'Things refuse to be mismanaged, long,' and I saw a thought-provoking example of this in the course of a feature story on some consequences stemming from Organized Labor's yen for being unconcerned with the slice of the cityman's 'food dollar' which gets back to the people at work on the farms.

I quote it, for the good that it may do for your readers in town and country: "During 1956, according to the U.S. Department of Agriculture economists, nudging 2 million of the nation's farmers took off-farm work in town and city plants to assist them in paying their upsurging farm costs. This yielded wage pay-cheques totalling $8,400,000,000 to these normally rural workers!" I feel like adding, for the information of those who may be interested, that the NET income of the entire Agricultural industry in the U.S., in that same year (1956), has been estimated by the experts at $12,300,000,000.

P.P.C.L.I. ('16).

NATO Left Some Questions Unanswered---But No Answers Are Better Than Bad Answers

By HON. LESTER B. PEARSON. (Copyright 1957. All Rights Reserved.)

THIS has been the first NATO meeting held at the "Summit," surrounded by all the publicity and excitement that goes with meetings between heads of governments—especially in a time of tension and danger. It is normal but usually unwise to expect too much from meetings of this kind merely because they are on the highest level. The Summit, in fact, is often a precarious place for a meeting. The winds blow hard and cold there. Before such conferences, therefore, there should always be a lot of preparatory work in the valley where it is more comfortable, warmer, and less exposed; where it is perhaps easier to discuss and agree.

Pearson

It can indeed be argued that "Summit" meetings in an alliance should not be convened until agreement has already been reached below. Otherwise there may be disillusionment over the inadequacy of the results from deliberations at the top.

Furthermore, the leaders always attract the maximum press and publicity attention. That is inevitable.

For instance, there have been two thousand accredited correspondents at this NATO meeting. As a result, a search for headlines by the press and radio and the delegates—to justify all this concentration of interest—becomes a major objective.

This can cause harm by putting the results actually achieved out of all proportion, either of success or failure, to what has been written or said about them.

Having been at the earlier and less dramatic NATO meetings, I don't see how the Palais de Chaillot stood the strain—physically and politically—of this army of publicists, as well as of four or five hundred delegates, advisors, advisors to advisors, secretaries, etc.

There have been, I suppose, two or three hundred people crammed into the council chamber where the top-secret, informal, and frank exchange of views are supposed to take place. What actually happens, of course, is a succession of set speeches, which usually appear in the press, sometimes even before they are given.

The essential work of discussion and argument is confined to dinners, luncheons, hotel meetings, and smaller groups. Working behind the scenes, we call it, which in its turn requires those important but anonymous persons who have to contrive, prepare and to shift the scenes behind which the work is done.

There is another handicap faced by the participants in these ministerial NATO meetings. They last only a few days and they are so crowded with subjects that there is not enough time to deal adequately with them.

The necessity of catching a plane at 4 p.m. on the third day of the session used to dominate—or almost so—the proceedings at the previous meetings. It is unfortunate that such important diplomatic work has to be done in such difficult conditions. Perhaps the miracle is not that sometimes so little is accomplished, but so much.

It is already apparent that this meeting has been somewhat different from its predecessors in emphasis and approach.

An inclination by the United States to concentrate on strengthening the military side of the alliance has been met by resistance on the part of some of the smaller members, particularly Norway and Denmark, who are worried about the establishment on their territory of missile bases.

I heard a good deal about this when I was in Norway. Worries about atomic missile bases on Norwegian soil were, of course, increased by the realization that, at least at present, any such weapons would have to be under U.S. control because of American legislation.

There seems to have been a strong feeling among several members of the NATO council at this session that before agreeing to any changes in military policy or weapons, the examination of the present defence picture now being made by NATO military leaders should be completed and considered by the council: and that further efforts should be made to negotiate with the U.S.S.R. on certain outstanding problems, notably disarmament.

I think that this attitude is a sound one. It implies that NATO, without diminishing its strength, should use that strength as a basis for diplomacy. Certainly the recent Soviet initiatives, especially the Bulganin letters, even though we may suspect their timing and even their design, should be taken seriously, analyzed and answered.

I'm not enamoured of this practice of diplomacy through public correspondence or through pronouncements at cocktail parties. But if the Soviet leaders insist on following it, perhaps the NATO countries should occasionally anticipate these Soviet written interrogations by sending a few letters of their own.

There are lots of pertinent questions to be addressed to Moscow, which might get some revealing replies. In any event, it would mean that the West would not always be on the defensive, or put in the position of saying "no."

Though I have not had a chance yet to study the communique, it seems clear from Paris reports, that the intangible results, in terms of clarifying the purpose and unity of the alliance, may be more important than any concrete achievements.

There has apparently been agreement in principle that the U.S. will make available missiles to any member government that wishes them. It seems also clear, however, that some of the members do not want them or bases for using them at this time, and that, in any event they would not be ready for delivery until 1959.

Greater scientific co-operation between the membership is another useful, but not novel, recommendation. This time Sputnik may cause something to be done about it.

Then a mandate seems to have been given to four NATO members: The U.K., the U.S., France and Canada, to approach Russia with a view to reopening disarmament discussions. If these discussions are restricted to the search for agreement merely on how disarmament talks are to be carried on they will have limited value. If you go beyond that on this subject, you come up against U.N. responsibility for disarmament. If, however, these talks are the beginning of serious diplomatic talks between NATO and Russian representatives, with a view to exposing differences of policy on important matters and perhaps moving toward their solution, then this initiative on the part of NATO, may be an important one.

The council meeting has left a lot of questions unanswered. That was inevitable and in the circumstances perhaps desirable. No answers are better than bad answers.

I remember Mr. Mackenzie King telling me once—and it was a revealing statement—that in his view a greater contribution has been made to the progress of mankind by preventing bad actions than doing good ones.

The NATO council meeting has certainly made that negative contribution. It has made some positive ones as well. Their importance remains to be determined by how they are followed up in action.

BEFORE THE JUDGE

By SILENUS

Christmas in Upper Canada

THE thought of Christmas in Toronto, when it crosses the mind of the staid and sober adult, is inclined to bring with it a variety of memories and prejudices dealing with the less inviting aspects of this thriving capital. Frantic traffic splashing through sooty slush, leafless trees exposing in all their glory the architectural gems of an unfortunate yester-year, the snarling snowstorm which hits just as one leaves one's office . . . all these, to anyone who has ever inhabited the bat-filled canyons of Bay Street, make known the fact that the festive season is upon him.

SILENUS

But then the tedious grownup has lost the cheerful paganism of his youth. "Christmas!" he announces, "is the Time for Children!" And he puts on his goloshes and goes forth, through the cold wind's wild lament, to buy them toys and goodies. Not only does this please the children, but it helps combat inflation.

But so much for the staid and sober adult. Let us leave him bogged down in his slush and his architecture, and turn our inquiring gaze upon his children. The children of this column, being typically jovial elves, and ready to hand as well, shall be the looking glass through which we can take a peek at what really makes Christmas in Toronto.

Eldest Girl is inclined to look with a worldly eye upon Santa and all his works. To her, Christmas is a festival of splendor in which the getting of gifts plays but a small part. There is the getting of the tree, and a lot of thoughtful shopping on a small budget. There is singing and eating and organizing the purposeless bustling of the grownups into the proper channels. There is a good deal of wrapping behind closed doors ("Mummy, where's the Scotch tape?") At last, on Christmas Eve there is the decorating of the tree with her own decorations, made with much labor and love weeks before, as a surprise for Small Brother. Finally, she hangs up the stockings by the fireplace, and rather self-consciously adds one of her own.

Small Brother is only three, and just does not know the score. He has a vague remembrance of a day when all of a sudden the heavens opened and possessions descended upon him in bewildering profusion. This year, carefully instructed by Eldest Girl, he has more specific expectations, and is aware of unusual magic in the air. "When will it snow?" is a frequent question. The Salvation Army band, playing carols under the street lamp at the corner, is 'The Christmas Men. Department store windows are worthy of a special noseprint, especially when they contain an electric train. Santa in his chair is rather forbidding ("Let's go see the penguins!") Small Brother knows that Something is Up, all right.

As for Baby Brother, he is quite content to eat and sleep. The bewildering array of brand new uncles and aunts and cousins do not faze him in the least. Four squares a day and a bath to splash in of a morning are quite enough for him, and should a tasty turkey bone come his way at any time, well, so much the better. Baby Brother has got her made, and doesn't care who knows it.

So let it slush. Inside all is warm and dry, and so the week went swiftly by.

LONDON LETTER

By WALLACE REYBURN

Canadian Makes News

LONDON — Lately the name of Sandra Francis has been cropping up regularly in the gossip columns. Pictures, too, including a splash on the front page of the latest Women's Sunday Mirror.

Reason for it all is that her name has been linked with that of Baron Nugent, the titled gentleman who went over to the United States to appear with TV star Vicki Benet, announced he was going to marry her and was then somewhat taken aback when she said no thanks.

Reyburn

Within the past year she has been reported to have other prominent escorts, including the Marquis of Milford Haven.

In all these items in the papers about Sandra Francis she was labelled "the Canadian actress" and since I had previously not heard of her either in Canada or over here I thought I'd better get in touch with her and find out who she is.

It seems she's a Toronto girl, 23, of French-Canadian parents. What does her father do? "He's a gentleman of leisure," she told me. An occupation he carries on at their home near Casa Loma.

* * *

She had set her mind on a career in ballet and studied under Betty Oliphant in Toronto after leaving Oakwood Collegiate. Did well in the dancing line—was with the National Ballet Company, was on Jackie Rae's shows, was a regular when dancers were needed for the CNE grandstand show.

Then in 1951, like many another young hopeful, she decided to have a crack at the Big Time.

In New York she managed to get on the Jackie Gleason show and did some summer stock in Cape Cod. Not exactly setting the town on fire, she jumped at the chance of going to Italy when a company was formed to take the musical "Wonderful Town" there.

This turned out to be very nice indeed—two and a halfy ears of touring the whole of Italy from top to bottom, including Sicily.

* * *

"Was the show done in Italian?" I asked her. "Oh, yes," she said. "Then you speak Italian?" I asked. "Fluently," said she.

She made several films in Italy. "Any that I'm likely to have seen you in?" No, she said, they were mostly the type of Italian films that only get showings in art cinemas—except "Helen of Troy."

I asked her whether she had had a big part in that one, which was filmed around Rome. No, merely third dancer from the left, she confessed.

It was an injury to her back in Italy which caused her to switch from dancing to acting when she came to this country a couple of years ago.

* * *

Some parts in TV plays and British films (she was in "Timelock" with Lee Patterson) haven't made much imprint on the public here, but this tie-up with Baron Nugent has certainly brought her to everyone's attention.

She met him through her poodle in Regent's Park and "he's the nicest man I've ever met," so the papers quote her as saying.

"What about this romance with the Baron?" I asked her. Her reply: "Well—er—"

A fact or a publicity stunt?

She is now much talked about and more and bigger acting parts are resulting—so it doesn't really matter, does it?

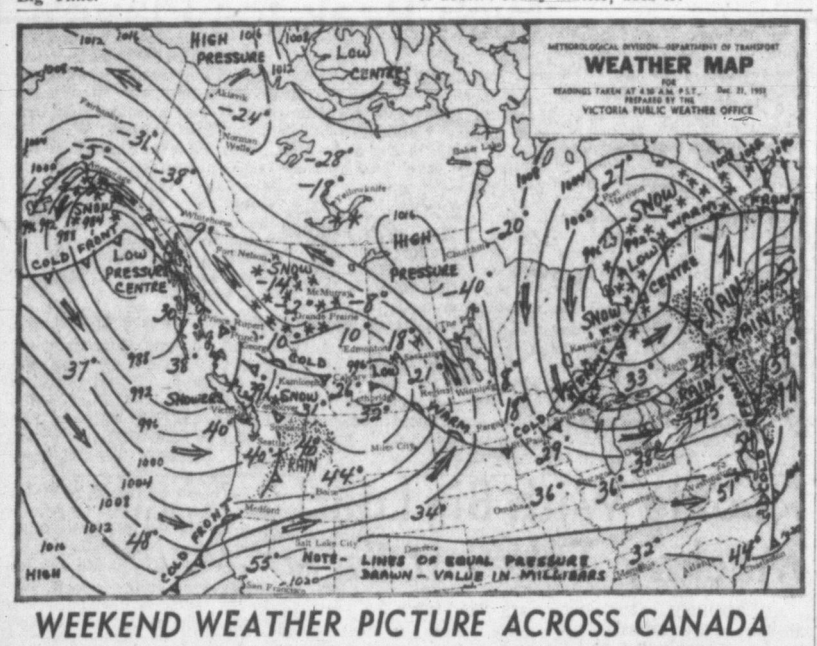

WEEKEND WEATHER PICTURE ACROSS CANADA

SYNOPSIS — Another in a series of minor disturbances was moving rapidly eastward through the southern B.C. interior this morning, accompanied by a band of light snow. Following the disturbance widespread rain and snow showers will persist in a current of moist and relatively cold air from the North Pacific. There will, however, be large breaks in the cloud cover and most areas will enjoy some periods of sunshine during the next two days.

CITY'S WEATHER RECORD

Sunshine, 1957	2,229.5 hrs.
Last year	2,253.3 hrs.
Precip. to date	20.29 ins.
Last year	31.22 ins.

DOMINION PUBLIC WEATHER OFFICE 9 A.M. FORECASTS

Valid until midnight Sunday

Victoria: Cloudy with sunny periods today and Sunday. Occasional rain showers. A little colder tonight. Wind light, increasing to westerly 25 early this afternoon. Low tonight and high Sunday 35 and 45.

Vancouver - Georgia Strait: Cloudy with occasional sunny periods today and Sunday. Scattered rain showers occasionally mixed with snow in the higher levels. A little cooler. Low tonight and high Sunday at Vancouver 32 and 42; Nanaimo 30 and 42.

West Coast: Mostly cloudy today and Sunday. Rain showers, occasionally mixed with snow in the northern part. Little change in temperature. Wind westerly 15. Low tonight and high Sunday at Estevan Point 33 and 45.

TEMPERATURES YESTERDAY

	Min.	Max.	Prcp.
Victoria	39	45	.49

ONE YEAR AGO

Victoria	38	48	trace

ACROSS THE CONTINENT

St. John's	42	43	--
Montreal	48	59	.73
Ottawa	46	56	.42
Toronto	45	54	.41
Port Arthur	23	34	trace
Winnipeg	8	35	--
Regina	18	33	--
Saskatoon	17	25	trace
Lethbridge	24	43	--
Calgary	21	38	--
Edmonton	7	14	trace
Kamloops	30	42	--
Penticton	30	42	.06
Vancouver	34	46	.32
Kimberley	23	38	.03
Prince Rupert	31	36	.02
Prince George	10	30	.06
Fort St. John	—12	—3	.10
Whitehorse	—9	4	--
Seattle	39	47	.59
Chicago	33	52	.02
San Francisco	52	57	.02
Los Angeles	44	68	--
New York	53	61	1.23

Sunrise, Sunset Sunday
Sunrise 8.04 Sunset 16.21

Sunrise, Sunset Monday
Sunrise 8.04 Sunset 16.22

TIDES AT VICTORIA
(Pacific Standard Time)

	High Water				Low Water			
	Time H.M.	Ht. Ft.	Time H.M.	Ht. Ft.	Time H.M.	Ht. Ft.	Time H.M.	Ht. Ft.
21	6.17	9.3	13.05	10.2	8.32	9.0	21.18	1.6
22	6.52	9.3	13.20	9.9	9.22	8.9	21.58	1.9
23	7.26	9.2	13.51	9.4	10.14	8.7	22.36	2.4
24	7.54	9.2	14.16	8.9	11.11	8.4	23.14	3.1
25	8.08	9.2	14.41	8.3	12.17	8.1	23.50	3.8
26	8.12	9.2	14.51	7.7			13.50	7.6
27	8.26	9.2			0.20	4.5	--	--
28	8.46	9.3	19.19	8.4	0.43	5.3	16.58	6.3
29	9.05	9.4	--	--	0.46	5.9	17.24	5.6
30	9.25	9.5	--	--	--		17.49	4.9
31	9.45	9.6	--	--			18.17	4.3

TIDES AT FULFORD HARBOUR
(Pacific Standard Time)

	High Water				Low Water			
	Time H.M.	Ht. Ft.	Time H.M.	Ht. Ft.	Time H.M.	Ht. Ft.	Time H.M.	Ht. Ft.
21	6.25	12.4	15.04	11.1	11.16	10.2	22.52	1.9
22	7.01	12.5	15.53	10.7	12.09	9.9	23.30	2.2
23	7.36	12.4	16.43	10.2			13.04	9.5
24	8.06	12.3	17.37	9.8	0.06	2.8	14.00	9.0
25	8.37	12.2	18.37	9.3	0.46	3.6	14.56	8.5
26	9.06	12.1	19.45	8.6	1.31	4.4	16.52	7.9
27	9.34	11.9	21.10	8.2	1.56	5.4	16.46	7.3
28	10.03	11.8	23.04	8.1	2.32	6.4	17.35	6.6
29	10.27	11.7			3.09	7.5	18.17	5.9
30	1.27	8.6	10.52	11.6	3.55	8.5	18.52	5.3
31	3.16	9.4	11.20	11.5	5.14	9.3	19.28	4.5

Annual snowfall in Oregon's Crater Lake National Park ranges between 50 and 60 feet.

SPARKLE AT BALL

Royal Sisters Back on Team—Scotch 'Rift'

WINDSOR, England (UP)—Princess Margaret appeared to be definitely back on the royal team today.

Rumors of a rift between Margaret and her sister, Queen Elizabeth, were all but dissipated Friday night at the annual royal household ball at Windsor Castle.

Elizabeth and Margaret sat together, laughed, cheered and exchanged jokes throughout the evening. Before the party, Margaret had dinner with the Queen.

IN GREAT FORM

Margaret had made headlines recently for apparently skipping traditional family get-togethers. She failed to attend the Buckingham Palace dance for the help last week for the first time in 10 years, reviving the rumors of a rift.

But if Friday night was any indication, sources said, Elizabeth and Margaret are either "brilliant actresses" or have healed any split—if there ever was one.

Elizabeth and Margaret were in "great form," according to sources who attended the ball.

The sisters danced with senior members of the household staff and joined in the full festive spirit of the participants.

The Queen and Margaret laughed heatrily when ventriloquist Peter Brought produced a dummy dressed in the blazer and cap worn at Cheam School—which young Prince Charles attends.

There was even more laughter when the dummy said mournfully: "I'm sorry my end term report was such a shocker. But I did jolly well at sports, didn't I."

COTTON DUEL

Band leader Billy Cotton started a scramble by tossing cotton snowballs from the stage into the audience. Margaret tossed one back and so did the Queen.

The cotton ball thrown by the Queen hit Cotton in the eye, and she apologized between tears and laughter.

A palace announcement that Margaret would visit Canada next July also indicated she was not in disfavor. Margaret will attend the centenary celebration of British Columbia in her role as "unofficial ambassadress" of the Crown.

There was considerable speculation that Margaret may persuade the Queen to allow her to visit the United States. The Princess often had expressed such a desire.

Iceberg-Hit Vessel In Port for Repairs

PORT STANLEY, Falkland Islands (UP)—The British survey vessel Shackleton arrived at her base here today for repairs after hitting an iceberg.

She was patched up at South Georgia Island.

NORTHERN LAKE

Peerless Lake in northern Alberta, so named because of its deep blue water, covers 75 square miles.

Veto by Allies No Missile Bar

WASHINGTON (AP)—Republican and Democratic Senate leaders said today that veto power by Britain or any other ally would not impede speedy use of United States ballistic missiles if it should ever become necessary to fire them from overseas bases.

Senators Bourke Hickenlooper (Rep., Iowa) and Mike Mansfield (Dem., Mont.), agreed in separate interviews that prior negotiations will have settled questions of how and when missiles would have to be fired.

The House of Commons in London Friday night approved decisions reached at this week's North Atlantic Alliance conference and agreed to installation of United States nuclear missile bases in Britain.

Prime Minister Macmillan told the body before the vote that Britain would have "a complete veto" over use of any missiles based in that country.

Senator A. S. Monroney (Dem. Okla.), said Britain "certainly should retain the right to reserve controls over firing since the outbreak of a missile war could certainly devastate their homeland."

CAUGHT BY SURPRISE

Mansfield, assistant Senate Democratic leader, said that demands for additional talks with Soviet leaders and reluctance of some allies to accept the missiles "shows we did not do our advance groundwork and so have been caught by surprise."

Senator Hubert Humphrey (Dem., Minn.) said the relatively close British vote (289 to 251) showed that "American foreign policy has become a domestic political issue in England, our greatest ally".

"We are hopeful that we have the ready co-operation of the British but this vote proves that all the wounds are not yet healed."

This was a reference to differences which developed between London and Washington over the British-French move into Egypt during the Suez Canal crisis last year.

In Oslo, a highly placed military source said Friday that Norwegian authorities are studying the possibility of equiping the country's armed forces with short-range atomic missiles.

But at the Paris NATO meeting, Prime Minister Einer Gerhardsen rejected medium-range missiles and atomic weapons for Norway while there is any chance for negotiation with the Soviet Union.

RUSS BOUQUET FOR SMITH

MOSCOW (CP)—Canada's External Affairs Minister Sidney Smith, who took office just three months ago, got a bow today from Russia's Nikita Khrushchev.

The Communist party chief, addressing the Supreme Soviet, referred to "rising voices in the West supporting the Soviet policies of peaceful coexistence."

The Canadian foreign minister was mentioned in this respect along with American publisher William Randolph Hearst Jr.

Smith, at the Paris NATO meeting which ended Thursday, told reporters that Canada stood ready to offer her services in arranging East-West talks with Russia "if we feel we can be useful."

Civil Servants Hit Gov't Stand

VANCOUVER (CP)—Ed O'Connor, general secretary of the 12,000-member B.C. Government Employees' Association, accused Premier Bennett and his cabinet Friday of bad faith in their decisions on collective bargaining for government employees.

"It is apparent to us," he said in an interview, "that the government has no more intention of granting us proper trade union rights now than they had before last summer's threatened strike."

His remarks followed government submissions that changing the Civil Service Act to permit all seven demands of the civil servants would be unconstitutional.

"Attorney-General Bonner's view is that any changes which take place can do so under existing regulations. But that wouldn't be of much use to us. We could have agreements nullified by order-in-council. That has happened to us before."

He said his association wants bargaining rights enjoyed by other workers in industry.

He said his executive is holding an emergency meeting Monday. It would then be decided, he thought, that Chief Justice Gordon Sloan would be asked to hold public hearings on the constitution issue.

Mr. O'Connor said the government did not want civil servants to negotiate written contracts to protect them on broad agreements reached in arbitration procedures dealing with possible disputes.

'FORGOTTEN' STALIN BACK IN FAVOR

LONDON (AP) — Soviet dictator Joseph Stalin, ignored by the Russian press on his birthday last year, was praised today by Pravda on the 78th anniversary of his birth.

An article in the Soviet Communist party paper, broadcast by Moscow radio, tells of tributes to Stalin at his hometown of Gori in Georgia.

Stalin, who died in 1953, is described as "an outstanding fighter for Communism, a devoted Marxist-Leninist and a staunch revolutionary."

Last year he was officially forgotten after Communist party boss Nikita Khrushchev had denounced his policies.

TRAFFIC FINES

In Oak Bay police court Friday:

David William Ockenden, 2436 Central, $15 for speeding in 30-mile zone.

Kathleen Austin Havers, 3955 Telegraph Bay, $15 for speeding in 30-mile zone.

Charles Wesley Rivett, RCN, $30 for no driver's licence.

Gladys M. Heaney, 3290 Exeter, $35 for careless driving.

Albert Daniel Richter, 221 Campbell Road, Duncan, $35 for careless driving, $30 for no driver's licence.

Ex-Reeve Committee Chairman

Hugo Ray, former reeve of West Vancouver, Friday was appointed chairman of the Lower Mainland joint committee on metropolitan government.

The appointment was announced by Municipal Affairs Minister W. D. Black.

The announcement also said the committee will study the possibility of placing public hospitals, sewage, water, parks, health and land disposal on a metropolitan basis.

The committee is made up of representatives of the various municipalities of the Greater Vancouver area.

GAULT BROTHERS LIMITED APPOINTMENTS

T. S. DIXON, O.B.E. H. K. HALL W. C. WRIGHT

At a directors meeting following the Annual General Meeting of Shareholders of Gault Brothers Limited held on Tuesday, December 17th, Mr. Thomas S. Dixon, O.B.E. was elected Chairman of the Board, Mr. H. K. Hall President and Managing Director and Mr. W. C. Wright Vice-President and Sales Manager. The Board of Directors consists of Messrs. T. S. Dixon, H. K. Hall, C. T. McHattie, G. E. Seldon and W. C. Wright. The election of Mr. Dixon to the position of Chairman of the Board marks the completion of 57 years of continuous service with the company.

FREE
TURKEY Eviscerated, 12 lbs.
HAM Delicious Xmas, 6 lbs.
ORANGES One Full Box Mandarin
CHOCOLATES Xmas pkg., 1-lb. box
CHRISTMAS TREE Your Choice to 5 ft.

LAST DAY OF TELMAC'S CHRISTMAS PROFIT SHARING

Just as stated—Telmac is sharing profits on each car purchased. Each and every item is yours—regardless of price range. Compare our previous pricing if you wish and you'll see just how genuine this offer is.

NO DOWN PAYMENT

EXAMPLES

49 AUSTIN A-40 SEDAN Motor needs repair $195
49 AUSTIN A-40 SEDAN Very neat inside and out $295
51 THAMES ½-TON PANEL Overhauled. Stn. Wagon windows $345
50 VAUXHALL "6" SEDAN Runs beautifully, nicely kept $375
50 HILLMAN SEDAN Far above Average. $425
52 AUSTIN SOMERSET Priced $150 under market $595
55 METRO HARDTOP Outstanding and really pretty $1095
56 VAUXHALL SEDAN Radio, A/C, as new $1445
56 AUSTIN A-50 SEDAN Radio, A/C, it's exceptional $1495
56 RAMBLER CUSTOM SEDAN Bullmanized all custom extras $2295

25 - 35 TO CHOOSE FROM

SMALL CARS

Telmac eliminates the down payment problem once and for all. An exclusive service designed for the budget-minded who are steadily employed and of good credit to purchase on long, low monthly payments—only.

NO PAYMENTS 'TIL FEB., 1958

Christmas is usually expensive for most of us, and these special arrangements were made with this in mind.

BUY WITH CONFIDENCE

Telmac sincerely desires to build and maintain a reputation second to none for true fairness and honest value.

PRICES ARE 'WAY DOWN

Every price tag has been shaved to the minimum. We maintain it's impossible to go anywhere else and receive better value.

WHY WAIT 'TIL SPRING

TELMAC motormarket

844 Fort

OPEN TILL 10 THIS EVENING

"Of course I won't forget your LUCKY!"

"—What's more, your favourite beer comes this Christmas packed in special gay cartons. Pick up YOUR holiday supply today—get an extra carton or two to solve those last-minute party problems as well.

"Me forget your LUCKY, indeed . . . !"

For Free Home Delivery Call 4-4179

This advertisement is not published or displayed by the Liquor Control Board or by the Government of British Columbia.

FRANK HOPES TO CHANGE MINNIE'S HOLDOUT HABIT

HAVANA (AP)—Aiming to line up one of baseball's perennial holdouts as quickly as possible, Cleveland general manager Frank Lane Friday tempted Minnie Minoso with a $40,000 contract for 1958—the most lucrative in the Cuban star's eight-year career in the big league.

Since it called for a reported $5,000 increase over what he received from the Chicago White Sox last season, Minoso is expected to sign within the next few days.

Minoso, 34, was acquired from the White Sox Dec. 4 in a four-player transaction that also shifted infielder Fred Hatfield to Cleveland and transferred veteran pitcher Early Wynn and outfielder Al Smith to Chicago. Minoso's batting average last year was .310.

SIDELINE SLANTS BY Doug Peden

Gordon Haworth was worried when Marcel Pelletier moved over to Vancouver. Now he's happy his teammate of last season didn't move right out of the Western Hockey League.

"I figure I'll have more trouble against Marcel than any other goalie in the league," the smooth centre remarked when he was getting ready for his sophomore season at Victoria.

He was also hoping to improve on the 17-goal production of his first campaign with the Cougars. "If I can score more than 20 goals, I'll consider it a good season," he said.

Haworth is running behind his personal schedule with only seven goals going into tonight's game against Seattle Americans and needs 14 goals in the Cougars' remaining 41 games to hit his objective.

But if Marcel had actually proved his most difficult target, Gordie would be facing a tremendous task. All but two of his goals have been scored against the Canucks.

If he had been able to hit the net with the same consistency against Bev Bentley and Hank Bassen he has enjoyed against Pelletier, Haworth would be well on the way to a 30-goal season.

★ ★ ★

While 20 goals is ample proof of a successful season for most players, the thought here is that Gordie set himself too modest an objective. It should have been 30 goals.

Ever since he came to the Cougars, he has looked like a potential National Leaguer. A team man from the drop of a puck he is one of the better skaters in the circuit, a determined checker, packs a good shot and passes well to either wing. He has done just about everything a coach could ask.

It is hard to figure why the bilingual native of Drummondville, Que., doesn't score more often. It could be any of many things—perhaps a habit of taking his eyes off a goaltender just before shooting or maybe because he isn't hungry enough for goals.

The ability to score goals in bunches seems to be more of a gift than an art which can be learned, but I have always had the feeling that Haworth is due to break loose.

It could be tonight. And if he suddenly acquires a Gordie Fashoway-like knack of putting a puck into a net to go with his other skills, it could well be 30 goals.

★ ★ ★

Even after nine days it is difficult to believe that if professional baseball ever comes back to Victoria, Reg Patterson won't be a part of it.

You can't remember Reg without thinking of a happy man and the Victoria Tyees. He loved life and he was devoted to baseball.

My first conversations with Reg were brief exchanges of words in the booming days of amateur baseball at Athletic Park, after he come from Port Alberni to put his catching talents to work for the VMD club.

Later, when he was business manager of the Victoria professional club, I got to know him better and eventually discover some of the sacrifices he was making for the sport and the help he was giving amateur clubs.

★ ★ ★

Perhaps the players, in their own way, paid Reg one of his finest tributes. Even when his own salary was never certain in his losing struggle to keep the Tyees in business, the players never demanded anything in writing in their dealings with him. If Reg gave his word, that was good enough.

Through the years he earned the respect of baseball men throughout the country and after the Tyees folded it was expected that he would realize his wish and remain in baseball. But when an expected opening in a higher league closed up when the man he was to replace didn't get an expected major league position, Pat passed up several offers in the lower minor leagues to stay in Victoria.

He never lost interest in the sport and enjoyed recalling the mirthful incidents of training camps, the road trips and the eccentric players.

He was happiest when he was talking about baseball, and it always seemed inevitable that if and when pro ball returned to Victoria, Reg would be back in harness.

Now, if we do get another professional team, it won't seem the same, because Reg Patterson won't be part of it.

Home-Hunting Bums Prefer Cents to Scent

LOS ANGELES (UP) — The scent of roses was as strong as ever today for the Los Angeles Dodgers following the failure of the Coliseum Commission to agree upon a deal that would have given the National League baseball club use of the 105,000-seat stadium virtually rent-free.

Dodgers already were dickering for use of the Rose Bowl in 1958 and 1959 and presumably will go ahead with negotiations with the city of Pasadena, barring a sudden change of heart by members of the Coliseum Commission that would make use of that arena more attractive.

The commission, in a special session Friday, deadlocked 4-4 on a proposal to let the Dodgers use the Coliseum for two years, until they have a stadium of their own. Instead of rent, according to the proposal by president Jim Smith of the Coliseum Commission, the Dodgers would guarantee the stadium $350,000 in income from concessions.

Opponents of Smith's proposal said it wouldn't be fair to other lessees, including the Los Angeles Rams, UCLA and USC football teams, who pay 10 per cent of the gate as rent.

Shakeup Expected If Cardinals Lose

CHICAGO (CP) — Pittsburgh Steelers can take undisputed third place in the Eastern division of the National Football League with a victory Sunday over Chicago Cardinals. The game at Comiskey Park closes the regular National Football League schedule.

The Cards wind up with a chance to share the Eastern bracket last place with Philadelphia Eagles if they can beat the Steelers. Pittsburgh enters the finale with a 5-6 mark. The Cards are 3-8.

Rumors are strong that there will be a general overhauling of Cardinal playing personnel and possibly replacement of coach Ray Richards for next season.

Minor Hockey Schedule Set

Holiday schedule for the Greater Victoria Minor Hockey Association was released Friday night by association president Doug Fletcher.

Following are times and dates of play at Memorial Arena through Saturday, Jan. 4:

DECEMBER 24
10 a.m.—Bantams: Senators vs. Royals.
11 a.m.—Bantams: Capitals vs. Maroons.
12 Noon—Bantam All-Star workout.

DECEMBER 27
4 p.m.—Midgets: Flyers vs. Canucks.
5 p.m.—Midgets: Royals vs. Americans.
6 p.m.—Midget All-Star workout.

DECEMBER 28
7 a.m.—Peewee: Royals vs. Maroons.
7.45 a.m.—Peewee: Capitals vs. Bombers.
8.30 a.m.—Peewee: Senators vs. Flyers.
9.30 a.m.—Peewee All-Star workout.

DECEMBER 30
4 p.m.—Bantams: Maroons vs. Royals.
5 p.m.—Bantams: Senators vs. Capitals.

JANUARY 2
4 p.m.—Midgets: Cougars vs. Flyers.
5 p.m.—Midgets: Canucks vs. Royals.
6-6.30 p.m.—Midgets All-Star workout.

JANUARY 3
7 a.m.—Bantams: Senators vs. Maroons.
8 a.m.—Bantams: Capitals vs. Royals.
9 a.m.—Bantams All-Star workout.
4 p.m.—Midgets: Americans vs. Cougars.
5.15 p.m.—Juveniles vs. Juniors.

JANUARY 4
7 a.m.—Peewee: Senators vs. Royals.
7.45 a.m.—Peewee: Capitals vs. Flyers.
8.30 a.m. — Peewee: Maroons vs. Bombers.
9.15 a.m.—Peewee All-Star workout.

PORTLAND'S FIRST LOOK

PORTLAND (AP) — San Francisco Giants will play Portland Beavers of the Pacific Coast League in an exhibition baseball game here May 8. It will be the first appearance of a major league club in Portland.

GROUNDED ROCKET STILL MAKES NEWS

Named Friday as Canada's male athlete-of-the-year, Maurice (Rocket) Richard reads newspaper in Montreal hospital, where he has been confined since suffering cut Achilles tendon last month. Richard, the NHL's all-time scoring leader, scored 500th goal of long career with Montreal Canadiens early this season. See story on Page 7. (AP Wirephoto.)

World Champ to Assist Bicycle Race Entrants

Although the date of the Times Centennial Bike Race is still almost six months away, it is not too early for riders to start a training program for an attempt to win one of the major prizes on June 7.

Staged for the threefold purpose of adding an outstanding event to the province's centennial program, reviving interest in the healthful sport of bicycle racing and drawing attention to the completion of Vancouver Island's highway reconstruction, the race will be run in two sections.

Starting near Parksville, and ending at Victoria will be a 100-mile event open to all amateur riders using full racing equipment. For novice riders there will be a 40-miler from Duncan. The novices must use bikes of not less than 26 pounds equipped with standard tires at least 1¼ inches in width.

Winner of the open event will earn a trip to the 1958 world amateur cycling championships in East Germany via Canadian Pacific Air Lines polar route. First rider across the finish line in the novice event will win a trip to the 1958 baseball world series.

ATTRACTIVE PRIZES

At least 12 attractive prizes will be at stake in the 100-miler and at least 10 in the run from Duncan, which is open only to B.C. residents who have not previously competed in a sanctioned bicycle race. Trophies will also be awarded in each event.

How do you go about training for a long-distance bike race?

No one should know better than Victoria athlete Torchy Peden, king of the six-day cyclists who was voted Canada's greatest bike racer of the half century.

Holder of the all-time world's record for victories in the six-day grinds which once attracted capacity crowds in many of the world's major cities, Peden has written a series of articles exclusively for the Times to assist prospective entrants in the centennial bike events.

AMAZING ENDURANCE

Torchy, now a resident of Minneapolis, has designed the articles to help contestants prepare for either the 40 or 100-mile competition. Spaced at four-week intervals, they will deal with training methods, equipment and tactics.

The first one appears today on this page.

Steady training on roads around Victoria helped Peden develop the amazing endurance that became the foundation for his spectacular career.

He represented Canada in the 1928 Olympic Games at Amsterdam, and before returning to Canada, he competed in Europe for several weeks, winning races at Warsaw, Paris, London, Glasgow and on the English roads.

Torchy wound up his amateur career with a flourish, sweeping every title in the Canadian indoor championships at Montreal Forum in June, 1929. A few weeks later he rode, and won, his first professional race, a 25-mile team event at Toronto.

Before he retired in 1948, he had competed in 148 six-day races, more than any other rider in bike-racing history. And his record of 28 victories, which shattered the former mark of 34, set by Holland's Piet van Kempen, may never be broken.

Four of his triumphs were recorded in Madison Square Garden events, which were considered the world series of six-day racing. Peden won at New York with Reggie McNamara, Australia's "iron man"; Freeddie Spencer of the U.S.; France's Alfred Letourner and his brother, Doug, now sports editor of the Times.

Torchy has also had wide experience in training athletes. He was coach of the Canadian Olympic cycling team at Los Angeles in 1932, assistant to track coach Archie McKinnon of Victoria at the 1936 Berlin Olympics, RCAF physical training instructor during the war years and has trained several amateur cycling champions.

Peden planns to be in Victoria for the Centennial race. "It is a wonderful idea," he says. "It could be the most talked-about bike race in North America next year."

IT'S TIME TO START

Early Training Should Be Fun

By TORCHY PEDEN

The Times' 100-mile Centennial Bicycle Race and companion novice 40-miler are less than six months away. For those who wish to compete in these events, which will attract riders from across Canada and the U.S., time is speed. Now is the time to start getting yourself and your bike ready.

Enjoyment and experience gained while preparing for either of the races will be more than worth the training effort. To these will be added the thrill of competing in one of the more spectacular events on the 1958 North American sports calendar.

You can ride in either of these events if you are between 16 and 50, provided you have confidence in yourself, are in at least average physical condition and are willing to apply yourself to a training program.

You will, of course, need a bike and must be ready to ride many miles. These miles should be fun, either riding by yourself or with a group. Later on you will need hours of hard riding, but at this stage, pleasure trips should do the trick.

Although you won't need a racing machine yet, make sure you have a racing or touring type of saddle, not a wide spring seat. Learn to ride with the ball of your foot on the pedal, not the instep as seems to be the fashion with high school youngsters.

You May Become Incurable Enthusiast

The saddle should be in a horizontal position with the front point one and a half to two inches behind a perpendicular line through the centre of the chain-wheel axle. Height of the saddle should be adjusted so that when you rest an instep on the pedal, the knee can be flexed slightly.

Adjust handlebars so that your back is relaxed and not curved too much. Arms should be straight, allowing you to relax and still bend at the hips enough that you won't be hitting too much air as you speed along.

Perhaps I should warn you that the experience of finding out about distance riding and the mechanics of a bicycle, plus the satisfaction of going faster and farther than you did yesterday or last week, may plant the seed that will make you an incurable cycling enthusiast. Similar circumstances did just that to me some 30 years ago.

It is my sincere wish that training for the centennial race will start some of you toward national and Olympic competitions, and all of you to better health and greater interest in life.

Victoria Riders Will Have Advantage

I remember a conversation with Dr. Paul Dudley White, heart specialist to President Eisenhower. Dr. White, an ardent cyclist himself, said, "If families would ride bicycles, we could cut down heart troubles by 50 per cent."

TORCHY PEDEN
. . . in racing days

But back to training. Now is the time to start your conditioning program. It is too early to rush out and buy a racing machine. But it is not too soon to start learning about lightweight and racing bicycles — and about modern speed equipment.

Get on a bike, any bike, whenever you can and start running up the miles. For the present, not fast or hard, but ride as often as you can.

Those of you living in the Victoria area will have an advantage. You will have many pleasant riding days. Nowhere in the rest of Canada or the major bicycling areas of the U.S. does winter weather permit cycling.

Most sports and exercises will help build and condition the body for harder training ahead and the race in June. So, until you hear from me again, ride, walk, run, skate or hike in the mountains.

Enjoy your early training and planning for the centennial bike race.

Party Spoiling Role Would Suit Amerks

Seattle Club Meets Cougars Here Tonight

Victoria Cougars are throwing a Christmas party for their fans at Memorial Arena at 8 tonight but there is one group hoping the customers don't have a thoroughly enjoyable evening—the Seattle Americans.

Americans, the club the last-place Cougars apparently have to catch in order to squeeze into the Western Hockey League's Coast Division playoffs, don't intend to give anything away in their battle to stay ahead of the Cats.

In fact, they plan to take an edge off the festivities by picking up a victory and stretching their lead over the Cats to 13 points.

BUD WILL DRESS

Cougars,, with new defenceman Bud Syverson in the lineup for the first time, are confident they will give the fans an early Yule gift of a triumph over the Amerks.

Regardless of the outcome, the Victoria club will give away 20 turkeys and hams to fans tonight and will distribute 500 bags of candy among the younger customers.

Adding to the holiday atmosphere will be "Dead-Pan Duke," a former circus clown who will provide some extra entertainment.

Cougar coach Pat Egan said this morning that he will partner Syverson one of the defence units in front of goalie Emile Francis while Carl Kaiser and Nelson Bulloch will make up the other rearguard duo.

HAWORTH RETURNS

Egan still wasn't certain of his forward lines but indicated he might start with the same units he used in the last game. However, with Gordie Haworth back in action after sitting out one game to rest a rib injury, Egan plans to give the smooth centre plenty of action and may make several changes during the game.

Haworth may see most of his action between his former wingers, Frank Milne and Doug Kilburn. That would leave Steve Baliuk free to return to the line with Eddie Dorohoy and Blinky Boyce and allow Egan to use Colin Kilburn for defence duty.

The Cougars' most effective line of Larry Leach, Gordie Wilson and Doug Macauley is expected to remain intact.

Vancouver Canucks squeezed back into a nudging position for the Coast Division lead at Vancouver Friday night by whipping the pace-setting New Westminster Royals, 5-1.

BIG EXPLOSION

A four-goal splurge in the second period carried the Canucks to the win that moved them within one point of the Royals.

Phil Maloney, Brent MacNab, Elliott Chorley and Jackie McLeod counted in the second session as the Canucks forged into a 4-0 lead.

Royals held their own in the scoring column during the third period, matching a tally by Bill Dobbyn with Max McNab's goal, but they never threatened to overhaul the sizzling Canucks.

After the opening period, Canucks, who got a standout performance from Maloney, dominated the action and it was only the sensational goaltending of Bev Bentley that held the Vancouver club to five goals.

Bentley ended up with a total of 41 saves. Marcel Pelletier in the Canuck cage blocked only 15 drives.

WHL SUMMARIES

COAST DIVISION

	GP	W	L	T	F	A	Pts
New Westminster	32	18	14	0	104	103	36
Vancouver	27	17	8	1	95	82	35
Seattle	28	13	13	2	89	94	28
VICTORIA	29	8	20	1	88	116	17

PRAIRIE DIVISION

	GP	W	L	T	F	A	Pts.
Winnipeg	30	19	11	0	87	72	38
Edmonton	26	14	11	1	95	61	29
Saskatoon	26	12	14	0	70	92	24
Calgary	30	10	19	1	74	102	21

VANCOUVER 5, NEW WESTMINSTER 1

FIRST PERIOD
Scoring: None.
Penalties: Yanchuk 1.19, Johansen 1.19, Dobbyn 3.44, Edmundson 6.37, Creighton 11.39.

SECOND PERIOD
1. Vancouver, MacNab 4.20.
2. Vancouver, Maloney (McLeod, Chorley) 7.09.
3. Vancouver, Chorley (Johansen, MacQueen) 10.25.
4. Vancouver, McLeod (Maloney, Kurtenbach) 13.28.
Penalties: MacQueen 2.24, Creighton 2.24, Hannigan 3.55, Currie 10.51, Chorley 15.55, Kurtenbach 19.59.

THIRD PERIOD
5. New Westminster, McNab (Hyrmnak) 13.10.
6. Vancouver, Dobbyn (Kurtenbach, Powers) 14.28.
Penalties: Edmundson 4.23, Yanchuk 14.14, Schmauts 14.14.
Stops:

Bentley	13	14	14	—41
Pelletier	5	3	7	—15

EDMONTON 8, SASKATOON 0

FIRST PERIOD
1. Edmonton, Leswick (Roggeveen) 19.44.
Penalties: Milford (misconduct) 45, Coflin 5.36, McDonald 14.42, McCarthy and Bucyk 16.22.

SECOND PERIOD
2. Edmonton, McNeill (Lunde) 9.12.
3. Edmonton, Lunde (Leonard, Roggeveen) 10.47.
Penalties: McCarthy 6.45, Kabel 8.56, 18.05, Milford 14.28.

THIRD PERIOD
4. Edmonton, McNeill (Roggeveen) 9.23.
5. Edmonton, Olson 9.42.
6. Edmonton, Holmes (Olson, McCarthy) 15.57.
7. Edmonton, Olson (Holmes, Hendrickson) 16.52.
8. Edmonton, McNeill (Coflin) 18.12.
Penalties: Ginnell 12.57, Raglan 19.36.
Stops:

Dechene	11	9	10	—30
Riggin	8	3	5	—16

STAMPS SEEK COACH

One Job Enough For Top Cowboy

Calgary Stampeders, whose tumble into the dark depths of the Prairie Division cellar has been a Western Hockey League puzzle this season, are making a few changes.

Stampeder executives Friday decided to divide the duties of manager-coach Frank Currie. Ill health was given as a reason for allocation of Currie's duties to strictly as a manager.

No decision has been made on a new coach, although former Stampeder defenceman Gus Kyle has been mentioned prominently.

Edmonton Flyers also enlivened the Prairie scene Friday. The in-and-out Flyers came out of a recent scoring slump to wallop Saskatoon-St. Paul Regals 8-0 before 2,400 Edmonton fans.

McNEILL HOT

Billy McNeill's three sparkling goals led Flyers, now nine points behind first-place Winnipeg Warriors. Regals still are only three points ahead of the last-place Stampeders.

McNeill was outstanding in an all-star Edmonton cast. Goalie Dennis Riggin stopped 16 Regals' blasts for his third shutout. Dennis Olson scored twice, with coach Tony Leswick, Len Lunde and Chuck Holmes adding the rest. Rearguard Frank Roggeveen had three assists.

McNeill and Olson now have 13 goals and 11 assists each and are high among the division's top scorers. Lunde, who leads the Prairie scoring race, now has 16 goals and 16 assists.

Coast Coach Suggested For B.E.G. Team

VANCOUVER (CP) — The coach of the Vancouver Olympic Club, whose athletes have created 77 Canadian records in the last two years, has been nominated to handle Canada's British Empire Games track and field squad.

Lloyd Swindells' name was put before the national track and field association by the B.C. Track and Field Association and the B.C. branch of the Amateur Athletic Union.

In 1954, the Olympic Club defeated University of Oregon in the Vancouver relays. It was one of the few times a Canadian team has beaten a major U.S. squad.

This year his team won the team championship of the Northwest AAU all-comers' competition.

Football Fever Hits High Peak for Playoff

SAN FRANCISCO (AP) — The big playoff game between San Francisco 49ers and Detroit Lions in the Western Conference of the National Football League is just a day away and excitement here has reached fever pitch.

The '49ers had a narrow squeak Friday when halfback Joe Arenas got shaken up in a four-car collision. But their hopes jumped today as the 32-year-old star made practice and said he would "rattle and roll" Sunday.

The sudden-death playoff with a TV blackout in a 100-mile area around Kezar Stadium has caused considerable comment—most of it unhappy.

Even official Washington has taken a gander at the TV situation with the justice department looking for possible violations of anti-trust statutes.

And both the Lions and the '49ers expressed displeasure with the NFL decision that would force them into sudden death play if the regulation game ends in a tie.

But the fans are resourceful in the face of a sellout at 60,000-seat Kezar.

SPECIAL TV ANTENNA

One enterprising group found out they could pick up the Chico, Calif., TV station signal atop the Fairmont Hotel on San Francisco's Nob Hill and proceeded to build a 200-foot aerial. Chico, outside the blackout area, is carrying the game.

Since selling tickets to watch the game is illegal, the fans formed the Pro Ball Fans Club of the West and set dues at $5. If you belong, you can see the game free from one of two rooms rented at the hotel. The rooms have a capacity of 2,500.

Rookie With Big Load, Mackay Takes It Easy

MELBOURNE (AP) — Barry Mackay, the United States' Davis Cup rookie who gets his big chance in the challenge round against Australia next week, was ordered not to go near a tennis court today lest he loose some of his fine edge through overwork.

"I told Barry I didn't want him to hit a ball," Capt. Bill Talbert said. "He's keen and hungry now and can't wait to get into a match. I would like him to stay that way."

Mackay, 22-year-old college champion from Dayton, Ohio, moved into the important singles spot when Herbie Flam was dropped from the team because of illness.

American chances of recovering the famous international trophy probably depend on his beating either Mal Anderson or Ashley Cooper, tournament toughened young aces who carry the banner for Australia.

Vic Seixas is the United States' other singles performer and on present form is a threat to win both his matches.

Mackay, who towers six feet four inches, is down to his best playing weight of 185 pounds.

Seixas, who also appears in the peak of physical and mental condition, had a long singles session today with 44-year-old Gardnar Mulloy.

Dunlops Sign Edwards As Second Goaltender

WHITBY, Ont. (CP)—Whitby Dunlops announced Friday the signing of goaltender Roy Edwards, 20, from Windsor Bulldogs of the Ontario Senior Hockey League.

He joins John Henderson on the goal-tending staff of Dunlops, Canada's representatives at the world hockey championships in Oslo Feb. 28 to March 9.

FIGHT RESULTS

NEW ORLEANS, La. (UP)—Bobby Boyd, 181, Chicago, outpointed Charley Joseph, 158, New Orleans, 10.

LAST DAY
FREE
TURKEYS AND HAMS
Kindly turn to page 5
TELMAC

Auto Finance
6%
Simple Interest
NEW AND LATE MODEL CARS
LEACH & SPARKS
1119 Blanshard St. — 3-4117

HOCKEY
VICTORIA COUGARS vs. SEATTLE AMERICANS
8 p.m. — TONIGHT — 8 p.m.
MEMORIAL ARENA
Xmas Hams — Turkeys — Treats Galore
"DEAD PAN PETE", WORLD FAMOUS CLOWN
FUN FOR ALL!
Tickets on Sale Main Floor Hudson's Bay Co., Phone 2-2322
Prices: $1, $1.25, $1.50, $1.75, $2—Children and Students 50c

Sidelined Rocket Voted Canada's Top Athlete

MONTREAL (CP)—Montreal sports fans and hockey officials were proud today of Maurice (Rocket) Richard, Montreal Canadiens' right winger who was selected Canada's outstanding male athlete of the year.

Most of them felt he richly deserved the award.

Clarence Campbell, National Hockey League president, said the award is "a very fine tribute to the Rocket and certainly it was well-deserved."

"There's no doubt about him being the outstanding athlete of the year, and maybe of many years, maybe of all time."

Richard was chosen outstanding athlete in a Canadian Press poll of sportswriters and broadcasters. He recently suffered a cut achilles tendon in a game at Toronto and will be out of action until early in 1958.

Canadiens' coach Toe Blake, once, with the Rocket, part of Montreal's great Punch Line also said no one deserved the award more than Richard.

"He is a powerful athlete and he keeps himself in good condition. He is a great family man and a good-living man, a good man for the kids to look up to as their idol."

The Rocket, who thrilled sports fans by scoring the 500th goal of his bombastic career in October, was chosen over golfer Al Balding of Toronto by the country's sports editors and sportscasters in the 23rd annual CP year-end sports poll.

SOLID MARGIN

Based on a scale of three points for first choice, two for second and one for third, he earned 153 points. Balding got 102 points and Gerry James of Winnipeg Blue Bombers, the outstanding Canadian player in professional football this year, was third with 75 points.

The voters were asked to name in order the three outstanding Canadian athletes and a total of 21 were suggested.

As returns came in, it developed into a fight between Richard and Balding for the No. 1 spot with James and Yvon Durelle of Baie Ste. Anne, N.B., a ranking contender for the world light-heavyweight boxing title held by Archie Moore, battling for third choice. A late surge of votes for James settled the issue, 75 to 44.

The other candidates, including Jean Beliveau, Canada's outstanding athlete in 1956, never were in the picture. Beliveau, Montreal Canadiens' centre who drew more than half the first-choice votes a year ago, slumped to a mere six points this time.

HITS BEST FORM

Balding, the Toronto golfer who hit the tough American pro circuit three years ago and was just another starter, now is ranked in the top 10 on the list of professional golfers in North America.

This year his game became as hot as a pistol. He won three tournaments, finished second in five, was in the money in 23 events in Canada, the United States and Cuba, and is winding up the year with prize money of more than $30,000, the 10th leading money-winner of 1957.

James, 23-year-old halfback with the Blue Bombers, hit Western Canada football with a big wallop this year after deserting the sport for a two-year hitch with the Toronto Marlboro juniors and Toronto Maple Leafs of the NHL.

He won the Western Interprovincial Football Union scoring title with a record 131 points, including 19 touchdowns, was named to CP's WIFU all-star team, was voted the best native-born player in Canada and was a vital cog in Winnipeg's march to the Grey Cup final.

Fifth place in the CP poll went to Jackie Parker, triple-threat backfield star with Edmonton Eskimos, who earlier this year was named the outstanding player in the country. The Mississippi speedster was No. 4 choice in the 1956 poll.

Parker's point-total this year was 36, far in front of the remaining candidates.

AND HE'LL TELL YOU!

'Bashful' Fighter Says He's Polite

NEW YORK (AP) — Gale Kerwin may go far or he may fizzle out. But one thing sure, his light won't be hidden under a bushel.

The likeable boxer from Ottawa, who now lives in Valley Stream, N.Y., was outspoken on his own behalf Friday night after he won a 10-round welterweight decision over Jimmy Archer at Madison Square Garden.

"I'm a hell of a puncher and I know it," said Kerwin. "Only trouble I was too polite."

Kerwin's punch was enough to earn an official knockdown over the New Yorker who used to work on the docks. He sent Archer halfway through the ropes in the seventh with a solid right.

Both judges voted for Kerwin—Harold Barnes 5-4-1 and Nick Gambolie 6-3-1—but referee Mark Conn called it all even in rounds 5-5 and points 6-6.

Although Kerwin weighed 142½ and Archer 147¼, the winner wants to campaign as a lightweight in the future. "I had two breakfasts," he said. "I could have made 137 if I wanted." (The lightweight limit is 135).

Kerwin scored often with clean counter punches and also drove home several right hand leads. For a fighter who was supposed to be strictly a left hooker, he showed plenty of right hand.

"I've been working on the right all along," he said. "I used to depend too much on the hook."

As for the future, Kerwin says he has seen all the top lightweights and he can "lick 'em all." Manager Al Lang is more cautious.

"We're in no hurry," said Lang. "I have a very fine prospect but he is a little green yet. I want to bring him along slowly against the right opponents."

Matchmaker Billy Brown of the International Boxing Club is interested in a rematch with Carlos Ortiz, the New Yorker who beat Kerwin last New Year's Eve.

Mixed Reaction As Judge Quits

OTTAWA (CP)—Judge Allan J. Fraser of Ottawa has called it a day as Big Four football commissioner.

But he has left the door open to reconsideration should the league executive want him to remain with broader and better defined powers that would make the job meaningful.

Judge Fraser announced Friday night he has mailed his resignation from the $1,000-a-year job he held for two years to Big Four President Bob Moran of Toronto.

He said in an interview that "under existing circumstances I do not want my name considered for the position in 1958."

"I'll let you speculate what they might be," he said when asked to elaborate on the circumstances. Presumably he meant the job needed broader powers and may make this known in a report to the league that he is planning "when I get around to it."

The resignation of the Big Four's first commissioner was received with mixed feelings around the league.

"POOR JUDGE FRASER"

Jim McCaffrey, general manager of Ottawa Rough Riders, said the Big Four executive "treated poor Judge Fraser very shabbily."

"His powers were curtailed by the executive and he never had a chance," McCaffrey said. "I couldn't expect him to carry on under existing conditions."

A spokesman for Montreal Alouettes said the resignation points up what club vice-president Ted Workman said five weeks ago when he sent out feelers about joining the Western Interprovincial Football Union.

At the time, Workman said "Judge Fraser is well aware that the Alouettes have always wanted a commissioner with full powers to legislate."

Lew Hayman, general manager of Toronto Argonauts, declined to comment until he has seen Judge Fraser's letter.

Hayman did say the phrase "under existing conditions" implies that Judge Fraser, a juvenile court judge here, might accept reappointment if his powers were extended.

The Ottawa club has steadfastly been an open supporter of Judge Fraser. Gorman Kennedy, general manager of Montreal Alouettes, recently denied his club planned to vote against his reappointment for 1958. There have been no firm announcements from the Toronto and Hamilton clubs.

Jake Gaudaur, president and general manager of Hamilton Tiger-Cats, who has had a couple of run-ins with the commissioner over various protests, refused to comment on Judge Fraser's letter.

HOCKEY SCORES

ONTARIO JUNIOR A
Barrie 2, Guelph 4.
Hamilton 2, Ottawa 4.
MANITOBA JUNIOR
Brandon 4, Winnipeg Monarchs 3.
WESTERN LEAGUE
Saskatoon-St. Paul 0, Edmonton 8.
New Westminster 1, Vancouver 5.
ONTARIO SENIOR A
Whitby 2, Belleville 1.
Chatham 11, Sudbury 5.
SASKATCHEWAN JUNIOR
Prince Albert 6, Regina 4.
OKANAGAN SENIOR
Kamloops 4, Penticton 7.
Vernon 2, Kelowna 3.

NEAREST TRACK

NEW YORK (NEA) — Confronted with the question, "Home Address," comedian Joe E. Lewis fills in: "Ten dollar window, nearest race track.

Packer Bid for First Gets Boost From Vs

By The Canadian Press

Kelowna Packers took hold of the top spot of the Okanagan Senior Hockey League Friday night with a 5-2 win over Vernon Canadians, but they face second-place Kamloops Chiefs tonight—only two points behind.

Vernon tonight meet Penticton V's, with Vernon two points ahead of the cellar-dwelling V's. Penticton tipped the scales in their favor Friday with a 7-4 victory over the Chiefs.

NOTHING IN WIHL

There was no Westren International League play.

Kelowna broke a three-game losing streak with their win over Vernon. Ray Powell, Jim Middleton, Joe Kaiser and Brian Roche, with a pair, were the visitors' scorers. Sherman Blair tallied both for Vernon.

At Penticton, the home team was helped by Bernie Bathgate, with two, Johnny Utendale, Walt Peacosh, Clare Wakshinski, Ron Harper and Mike Touzin. Johnny Milliard scored twice, with Ron Leopold and Buddy Evans netting singles for Kamloops.

Tonight in WIHL action, Trail is at Nelson and Rossland at Spokane. Kelowna travels to Kamloops and Vernon visits Penticton in the OSHL reshuffle.

IT'S NOT SLAPSTICK

What seems to be a bit from a comedy routine is really start of hot pro basketball argument between Richie Guerin of New York Knickerbockers and referee Mendy Rudolph. (NEA.)

Shoes Are Large But Fit Is Fine

LONDON (CP)—England has handed the biggest pair of boots in soccer to one of the smallest players.

And Bryan Douglas, a five-foot, five-inch, 136-pounder from Lancashire, gives every indication of finding them comfortable.

Douglas is the man chosen to fill the outside right position on England's international forward line, graced for so long by the veteran of football artistry, Stanley Matthews. It is the toughtest assignment in soccer, for Matthews is universally acknowledged as one of the game's all-time greats and holder of more than 80 England "caps."

Douglas, who doesn't even play for a first division club, virtually clinched permanent posession of Matthews' old spot with a brilliant performance in a recent international against France. England won the match 4-0 and every goal was the direct result of a near perfect pass from Douglas. After the match, the French coach, Albert Boiteaux, said with true Gallic candor "Douglas is even more dangerous than Matthews."

It was a mother's pride in her son that sent Douglas on the road to soccer glory. The slender pale youngster had been a star in school and corner-lot games in his native Blackburn, but professional scouts felt he was too fragile for the rough and tumble of big-time soccer. Mrs. Douglas disagreed.

She wrote to the second division Blackburn Rovers, describing her son's talents in such glowing terms the club gave him a trial and signed him the same day.

Douglas' fine play is one reason the Rovers currently are staging a neck-and-neck struggle with Liverpool for leadership of the second division.

Some first division clubs have been casting longing eyes at the wiry 23-year-old with a transfer price of £20,000 and more reproted. Says Blackburn secretary Reg Taylor: "We couldn't be tempted at any price. Our target this winter is to get back into the first division. We wouldn't take the town hall for Bryan."

John Paul, sports editor of The Star, says Bryan already has most of Matthews' tricks—"and more hostility as a marksman."

John Camkin of The News-Chronicle, writing about the game against France, says: "Young Bryan was the very image of the great Stanley Matthews. Indeed, in some ways, he was a better Matthews . . . It is rare to find such maturity in a player so young."

The Paris Journal puts it even more succinctly: 'Stanley Matthews can now tend his garden knowing that his place has been ably filled."

Hobson Takes Chess Lead From Marinker

Dr. S. Marinker's lead in "A" division of the Victoria and District Chess Championships was short-lived last week as he yielded to J. Hobson, who advanced over A. Spit.

In "B" division, leadership remained the same as W. Luney held onto his one point lead over Willi Kobenter.

Lightning Tournament results showed Mike Horn and J. Bains-Lewis emerging as co-champions. The winners agreed to share the title rather than playoff.

Following are the results, standings and schedule for the holiday period.

Schedule may be arranged by the principals, at their convenience, for Friday, Dec. 27 or Jan. 3.

RESULTS

A DIVISION—A. G. Higgs 1, G. Cross 0; L. Basanta 1, E. Knapp 0; J. Hobson 1, A. Spit 0; J. Hobson 1, G. Cross 0; O. Jowett 1, L. Hall 0; W. de Haviland 1, A. H. Sheard 0; L. Basanta ½, T. Stewart ½; V. Harrison ½, A. Colonval ½; Doesburg vs. Bennett, adj.

B DIVISION—W. Kobenter 1, Dr. R. L. Miller 0; R. Restall 1, E. Wilson 0; W. Luney won by default.

STANDING

A DIVISION	P	W	L	D	Pts.
J. Hobson	7	6	1	0	6
Dr. S. Marinker	6	5	0	1	5½
G. Cross	7	5	2	0	5
O. Jowett	7	4	1	1	4½
R. R. Bennett	5	4	1	0	4
M. S. Horn	6	4	2	0	4
V. Harrison	6	3	1	2	4
L. Basanta	6	3	1	2	4
B DIVISION					
W. Luney	7	6	0	1	6½
W. Kobenter	7	5	1	1	5½
R. Restall	7	5	2	0	5
G. Isomaa	6	4	2	0	4
A. W. Reid	6	4	2	0	4
W. L. Durant	7	4	3	0	4
E. W. Wilson	7	4	3	0	4
Dr. R. L. Miller	8	4	4	0	4

HOLIDAY SCHEDULE

A DIVISION—Harrison vs. Creed, Sheard vs. Doesburg, Strotdyk vs. Knapp, Sheard vs. Dr. Marinker, Creed vs. Basanta. Adjourned games—Basanta vs. Bennett, Colonval vs. Stewart, Doesburg vs. Bennett.

B DIVISION—Reid vs. Millin, Jones vs Norder, Reid vs. Isomaa.

Lions Sign Karras

SAN FRANCISCO (AP) — Detroit Lions, of the National Football League, Friday night signed Alex Karras, all-America Iowa lineman, to a one-year contract.

Karras had been sought by Winnipeg Blue Bombers, of the Western Interprovincial Football Union. He is from Gary, Ind.

JAPAN'S PEARL DIVER

TOKYO (NEA)—Pearl Diver, winner of the Epsom Derby of 1947, was purchased by Nipponese interests and will stand in stud at Hokkaido in northern Japan.

Mark Trail's OUTDOOR TIPS

A DISCARDED UMBRELLA WILL MAKE A GOOD PORTABLE DUCK BLIND FOR INLAND SHOOTING...CUT LONG BROOM SEDGE AND TIE INTO BUNDLES...

OPEN UMBRELLA AND SEW THE GRASS ALONG OUTSIDE OF EACH RIB...

PLACE CAMOUFLAGED UMBRELLA ON ITS SIDE AND LIE BEHIND IT

ON HOME GROUNDS

BALTIMORE (NEA) — Nick Shuk was born in Chicago, but the jockey found a home for himself at Maryland tracks. Except for 1955, when he was out with a broken leg, he has been the state's leading rider since 1951.

ON THE ALLEYS

Time to Pause For Tourneys

By GRAHAM COX

It's all over but the shouting for the first half of play in most Victoria bowling leagues. Local keglers are either sharpening their eyes for one of the many tourneys slated for the holiday break, or just relaxing before the second half opens early in January.

A pair of very tight races marked the close of pre-Christmas play at **Gibson's Bowladrome** last week where **Lucky Lagers** wound-up a bare two points in front of their arch alley rivals, **Princess Mary**, in the **Commercial Tenpin League.**

A playoff is necessary in Gibson's **Senior Tenpin League** with **Wiltshire Heat** and **Gorge Hotel** finishing even on the last game in their Friday night meeting. A playoff date has not been decided, but is expected to be held during the holiday break.

* * *

The tourneys will be taking up a lot of time around town for the next two weeks and Gibson's have added a third feature to the five and tenpin matchings already slated for Dec. 28 and 29 and Jan. 4 and 5.

Rod Hendry announced Friday that the alleys would be holding a **Turkey Shoot** from **Dec. 21** through **Jan. 5** with a bird on hand for every 20 entries. Three games can be rolled, for a bird, for 25 cents, and any bowlers can enter as many times as they wish. Handicaps will be 70% on league averages.

Roy Begg has added a **Men's Tenpin Singles** event for his **Strathcona Alleys** Jan. 4 and 5. League members are asked to get their entries in for the 180 scratch, 75% handicap roll.

And at **Esquimalt,** Larry Marshall is offering fivepin singles and doubles competition starting **Dec. 27** and running to **Jan. 2.** Guaranteed $50 purses are offered with special prizes for high single games and any 400 efforts. Scratches will be at 240 with an 80% handicap.

* * *

Rolling fine, consistent games, **Nick Howard** emerged as the tenpin pundit of the week as he hit 204, 196, 194 for a three-game total of 594 in **Gibson's Commercial League** to lead Bill Mowat 563, Wilbur Webb 546, Barney Barnswell 540, Ian McKeachie 553 (200), E. Harbinson 547 (204), Dave Barr 549, Chuck Bennett 536 (202) and Pat Graham 531 (212).

In the **Women's Major League, Lolly Hughes** took honors with her 552 (196) while Dot Bennett scored 541 (200).

* * *

Women's city tenpin championships will be the topic most under discussion at the meeting of the **WIBC** slated for **Gibson's Bowladrome** at **8 p.m., Monday, Jan. 6.** Dates and times are to be decided at this meeting and all interested are urged to attend.

* * *

Among the **Mixed Leaguers, Len Murrant** emerged as high roller with his 557 (206) effort to beat out Jack Hobby 547 (212), Bill Holness 545 (202) and Joan White 501 (201).

A better than average week was had at **Strathcona** where **Ollie Corbett** held sway in the **Senior League** on the strength of his 577 showing. Andy Nelson 540 (225), Dave Barr 563 (224), Harold Paulding 545, Rocky Maysmith 537 (206), Andy Palmer 540, Ron Wilson 533 (203) and Jack Bacon 532 (225) were other highs.

* * *

In the **Commercial League, Jack Fletcher** set the pace with a 572 (218) series, ahead of Gordon Rawnsley 549 and Ed Stefanek 542 (204).

High fivepin roller of the week came out of **Capital City Bowladrome** as **Harrry Smith** just missed a 900 with his 892 (316, 303) series while at **Gibson's, Harold Gent** ripped out an 810 (341) to lead Cy Wallis 774 (331), Bill Dunnett 720, Stan Jones 746, Cy Waters 741 and Roy Jago 764.

Even **Esquimalt** was seen to slip a trifle, as the holiday feeling crept over the alleys and **Geoff Worrall** was the only kegler to break over the 800 barrier with his 812 (324) series.

He was the pace-setter for Frank Morgan 792, Tony Bishop 734, 766, Bob McLeod 766, Ken Bendall 765 (328), Bud Brock 754, Cy Waters 749, Flora Kirker 745, Georgie Adams 745 (325), Glen Twells 742, Stan Bell 725, George Wyatt 725 (350) and Jim Loewen 725.

* * *

A big night is planned for all **Gibson's** league bowlers as the Yates Street alleys hold their annual **Christmas dance** at the **Crystal Garden Friday, Jan. 27.**

* * *

MERRY CHRISTMAS

Ring Ban Fires Promoters' Ire

LEICESTER, Eng. (AP) — Two British promoters said this week they will appeal a decision of the British Boxing Board of Control banning a proposal Willie Pastrano-Randy Turpin fight in England.

Joe Jacobs and Alex Griffiths said they can't understand the decision that the bout "is not in the interests of boxing."

Turpin, former middleweight champ who once whipped Sugar Ray Robinson, has been fighting as a light-heavyweight against a succession of ordinary opponents, but he is a big drawing card in the British midlands. Pastrano, a clever boxer from New Orleans, is ranked fourth among the heavyweight contenders.

Several London boxing writers agreed with the board's action. Some sent their "congratulations" to the board for saving Turpin from what they considered a certain and severe beating.

RACING RESULTS

GOLDEN GATE

First Race—$2,000, fillies, two-year-olds, six furlongs:

Joaquin Miss (Ycaza)	$3.90	$2.80	$2.80
Laday Swan (Glisson)		4.00	3.70
Alnte Miss (Maese)			3.70

Also ran: Snack Time, Cinco Centavos, Tappinalong, Inquiring Miss, Waskey, Rack O'San. Time 1.13.

Second Race—$2,000, three-year-olds and up, claiming, one and one-sixteenth miles:

Lost Gloves (Maese)	$28.00	$12.30	$7.90
Bullbat (Leonard)		4.80	3.20
Bankdraft (Volzke)			10.50

Also ran: Regardira, Philores, Mr. Bill, Surgente, Catchle's Last, Upangone. Time 1.47 3-5.

Daily double paid $83.80.

Third Race—$2,000, claiming, maiden, three-year-olds and up, six furlongs:

Smog Free (Glisson)	$9.20	$5.30	$3.20
Sir Barrister (McGahan)		20.00	9.80
Going West (Trejos)			3.50

Also ran: Comet's Luster, Burning Ayr, Chance Reading, Brown Proof, Sturgeon, Teddy's Lore, Bishee Belle, Glena Lea, Cover Fifty. Time 1.12 4-5.

Fourth Race—$2,000, three-year-olds and up, claiming six furlongs:

Riggs (Ycaza)	$6.90	$3.90	$3.40
DH-Printex (Taniguchi)		3.10	6.10
DH-Makanu (Ferguson)		3.10	3.40

Also ran: Mr. Hickey, Graceful Eye, Bern-Ken, Win-Mint. Time 1.12.

DH—Dead heat for place.

Fifth Race—$2,300, three-year-olds and up, optional claiming, six furlongs:

Better Do (Leonard)	$12.70	$4.70	$2.70
Kerchief (Ferguson)		8.60	4.30
Pajone (Ycaza)			2.60

Also ran: Toro-San, Sickles Deal, Mahok, Sign Out. Time 1.11 3-5.

Sixth Race—three-year-olds, claiming, one and one-sixteenth miles:

Special Demand (Trigchi)	$13.80	$5.40	$3.60
Gold Flight (Ferguson)		4.30	2.90
Sharp Boy (Ycaza)			2.60

Also ran: El Free, Royal Treasure, Joe Can Go, Numaid Victory, Moonhawk, By Thunder. Time 1.48.

Seventh Race—$3,500, allowances, three-year-olds and up, six furlongs:

Power Site (Ycaza)	$4.70	$3.40	$2.80
Lucky Bat (Trejos)		8.60	3.90
Wickerbill (Cantarini)			3.80

Also ran: Bookkeeper, June's Boy, Pet Me. Time 1.11.

Eighth Race—$2,000, three-year-olds and up, claiming, one and one-sixteenth miles:

Direct Current (Ycaza)	$8.50	$7.00	$4.00
Shannon Sound (Skuse)		4.90	3.30
Hornbrook (Glisson)			5.40

Also ran: Miracle Girl, Golden Rock, Right Bright, Cerebration, English Kin, Caesar Red. Time 1.47 2-5.

TIME OUT! By JEFF KEATE

"Centuries old and all you can say is 'Boy, if the Cougars only had a guy like that for goalie!'"

When a Feller Needs a Friend

SUDBURY (CP) — Pity the plight of defenceman Gus Gustavsen.

Back with Sudbury Wolves after a three-month spell with Windsor Bulldogs, Gustavsen Friday night scored two goals —for the opponents, Chatham Maroons.

He was trying to break up enemy attacks when he twice bungled the puck into his own goal.

And Maroons, with the aid of Gustavsen and another Sudbury defenceman, Norm Guimond, who also slipped one into his own net, won the all-Ontario Senior A series game 11-5.

Candidates Named For Rookie Trophy

TORONTO (CP)—Ten candidates for the National Hockey League's Calder trophy, awarded to the outstanding rookie of the year have been announced.

They are: Bobby Baun, defence, and Frank Mahovlich, left winger, Toronto Maple Leafs; Bobby Hull, Chicago Black Hawk centre; Marcell Paille, goaltender for New York Rangers; Ian Cushenan, Chicago defenceman; Phil Goyette, Montreal Canadiens centre; Don Poile, Tom McCarthy, Cummy Burton, forwards with Detroit Red Wings and Gord Strate, Detroit defenceman.

Come in and browse in this warehouse of 1001 useful and unusual items— no obligation

EXTRA HEAVY WATERPROOF

TARPS

(Tarpaulins 5x7)

$5.75

Here's heavier, mildew and water-resistant tarps, ideal for truck, machinery or farm equipment covers, tent flies, windbreaks, etc. Made of 12-oz. duck before waterproofing treatment. Available in 5x7 feet to 22x32-feet sizes.

8'x10' $13.00
10'x12' $20.00
12'x14' $28.00

Park Free—Pay Less

CAPITAL IRON & METALS LTD.
1832 Store St.
Phone 4-8441 - 4-2434

Hear
Prime Minister
DIEFENBAKER
Sunday, 2 p.m.
CJVI
and
Monday, 11.50 p.m.
CHEK-TV

LADIES
will be pleased with Topcoats, Suits, Slacks, Skirts, Dressing Gowns.
Quality Ladies' Wear at Low Prices
JOHN McMASTER
610 Courtney St. 4-4712

GIVE HIM A
STETSON
Gift Certificate

With a Stetson Gift Certificate he can select the hat style and colour he likes best . . . If he's out of town, give him a Stetson National Gift Certificate — redeemable at any Stetson dealer's. Prices: $9.95, $11.95, $15 and up.
Stetson (Tele-Pinch) "Shaped-to-wear"

DRIVE A FORD PRODUCT?

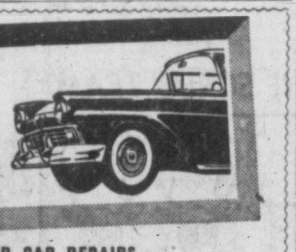

"NATIONAL" SPECIALIZE IN THE REPAIR OF ALL FORD PRODUCTS

YOUR CAR REPAIRS ARE GUARANTEED 100% AT NATIONAL Motors.
Same as a new car—4,000 miles or 90 days, whichever expires first. Estimates are free in most cases you'll have your car back the same day. From a scratch to a major overhaul, you'll be thoroughly satisfied at National.
NATIONAL Motors 819 Yates 4-8174

STAG NIGHT
... for male gift shoppers exclusively
MONDAY - DEC. 23 - 6 to 9 P.M.
Choose her gift at Mae Meighen's on "men's night"—Monday, Dec. 23. We will help you select the right gift from our marvellous gift lingerie, housecoats, lounging pyjamas and nylon hosiery.
YOUR GIFT WILL BE ATTRACTIVELY GIFT-WRAPPED AT NO EXTRA COST
890 FORT at Quadra
Mae Meighen CORSET SPECIALTY SHOPPE
PHONE 3-6214

WEEKLY PUZZLE

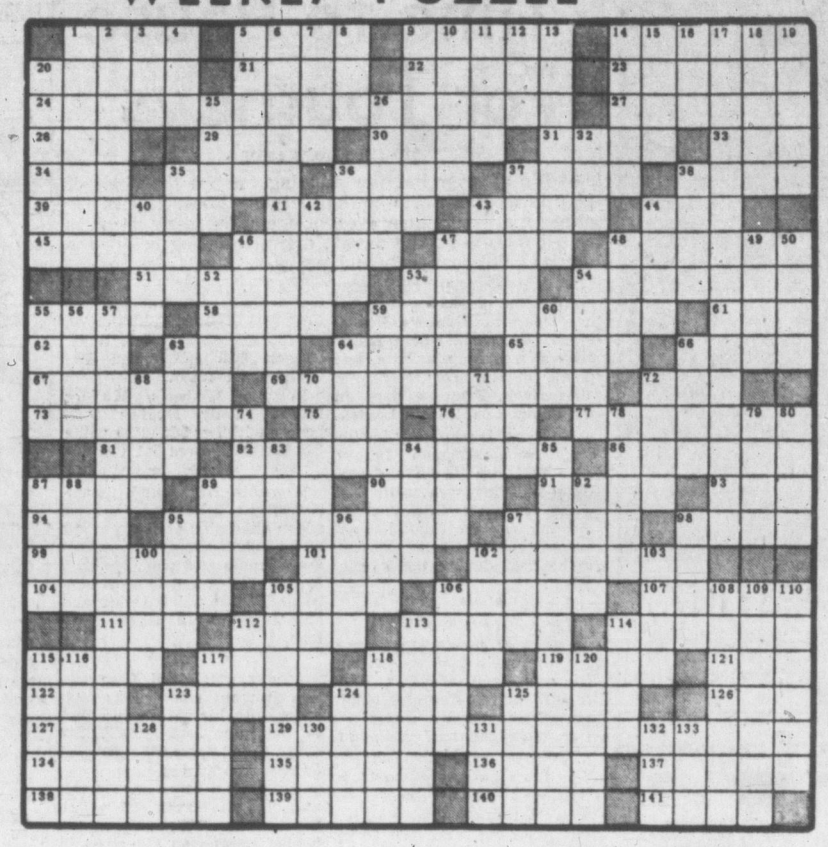

ACROSS

1 Kind of street or way
5 Serpents
9 Waltz
14 Stays
20 Sections
21 Arizona lizard
22 City in N.Y.
23 "—'s Dance," from Peer Gynt
24 Creator of Amahl
27 Sweetens
28 Too
29 Come together
30 Moving trucks
31 Guns: sl.
33 Nonsense
34 Young Cratchit
35 Bearing
36 —noire: bugbear
37 Devilkins
38 Heap
39 Public storehouses
41 That place
43 Midge
44 Landon of Kansas
45 Church council
46 Laugh contemptuously
47 Heirs
48 Clans
51 Chirping
53 WW II town
54 Wall covering
55 Walk through water
58 Fury
59 Spirit of Christmas: 2 wds.
61 Tinsel ingredient?
62 Beverage
63 Eng. resort city
64 Norse explorer
65 Time divisions
66 Cry of delight
67 Repeat
69 Gaspar, Melchior and Balthasar
72 Solidify
73 "— — earth, good will . . ."
75 Long time
76 Business abbreviation
77 Blackboard gear
81 Bleak
82 Clad in certain waterproofs
86 Miss Gibson of tennis
87 Performs
89 Thrall
90 Jokes, sl.
91 Charged particles
93 Macmillan's country: ab.
94 Fictional uncle
95 Christmas visitors
97 "Comfy"
98 Pintail duck
99 Egg dishes
101 Gambler's term
102 Tournament
104 TV groups
105 Dollar bills
106 Distributes
107 Portion
111 Gift for a child
112 Pindar specialties
113 Hue
114 Dickens' Sydney
115 Christmas rite
117 Purchases
118 Lounge
119 Community groups
121 House addition
122 High: mus.
123 Captain's insignia
124 Excellent
125 Paddles
126 French king
127 More slack
129 Words on a Christmas card
134 Asian language
135 M. Zola
136 Worthless leavings
137 Meager
138 Stocking stuffing
139 Feasts of the Nativity
140 Rulers of Tunis
141 T in TV

DOWN

1 The triune god
2 Chief
3 Hastened
4 Coast college
5 Concur
6 Christmas hymn
7 Scheme
8 Actor Jaffe
9 Olive
10 Solo
11 Seines
12 Grimalkin
13 Riddles
14 Throws
15 Burden
16 Outfit
17 It guided the Magi
18 Miscalculation
19 Savor
20 Marbles
25 French friends
26 Turn outward
32 Capable
35 Anc. Persian's neighbor
36 Ice floe
37 Purity
38 Paper fastener
40 Plus XII
42 Sharpen
43 Magi offering
44 Sandarac tree
47 They're hung by the chimney
48 Very: Fr.
49 Great lake
50 Auld Lang —
52 Poetic muse
53 Silk: Fr.
54 Compact
55 Distort
56 Nautical term
57 Where children see Santa: 2 wds.
59 Ares and Eros
60 Swine
63 Make tea
64 Work units
66 Bridge player
68 Edible tubers
70 Photoengraving plates
71 Taverns
72 Lasses: colloq.
74 "Deck the Halls" et al.
78 Scope
79 M. Coty
80 Wise
83 Man's name
84 Actor Keith et al.
85 Yule offering for 95 across: 2 wds.
87 Over
88 Torpor
89 Matched collections
92 Ins and —
95 Bank on
96 Roman date
97 Unaccompanied
98 Agitate
100 Thirteen Popes
102 — Porter
103 Health resorts
105 Homeric epic
106 Twelve
108 Never-ending
109 Place associated with 69 across
110 Join up
112 Pronoun
113 Pirogues
114 Sheath
115 Dissembles
116 Permit
117 Farm buildings
118 Cotton thread
120 Lock
123 Throb
124 Go bankrupt
125 Monster
128 Tiny
130 Ostrich's cousin
131 Weep
132 Silence!
133 Winter: pond

PUZZLES and PASTIMES

SANTA'S DILEMMA

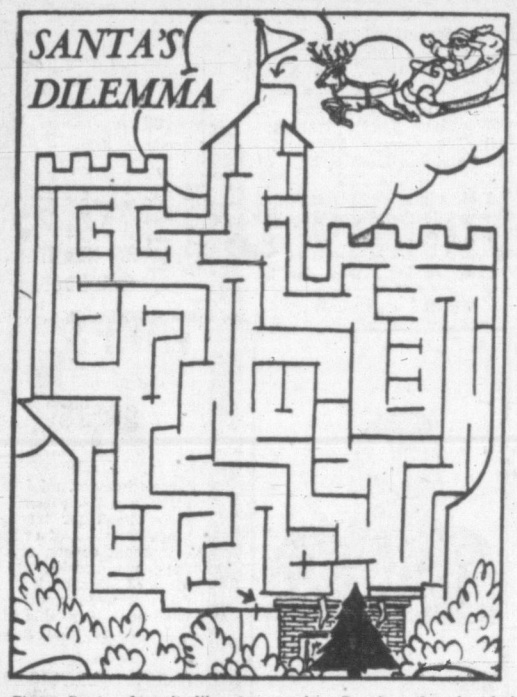

Since Santa doesn't like to skip anyone, he's faced with a dilemma here. If he should get lost climbing down this old castle's chimney, he's likely to miss out on the rest of his rounds. On the other hand, if there's a passage to the fireplace at bottom, he'd certainly like to stop in. Would you please check on his best course of action?

PHANTOM TREE

A red crayon is needed for this test. Use it to color the Christmas tree above. When you have finished, place the red tree under a strong light, and look at it steadily for 60 seconds. Then turn your gaze to a dark wall.

DEER ME!

Can you rearrange the letters of the names of Santa's reindeer?

XVNEI
MECOT
PICUD
ERDNDO
RPNAREC
HADRES
TZINELB
RNDCAE

Answer: Vixen, Comet, Cupid, Donder, Prancer, Dasher, Blitzen, Dancer.

Fish are not born with scales. A baby fish is born naked of scales, later sprouting them from under its skin.

SWEET THOUGHTS

A candy dish contains twenty-five vanilla creams, ten maple creams and ten raspbery creams. What is the least number of pieces one must take out of the bowl to be sure of having (a) two with the same flavor? (b) two with different flavors?

Answer: (a) The first three could all be different. Any four must contain two with the same flavor. (b) The first 25 could be all vanilla, any 26 must contain two with different flavors.

SOMEWHAT PARADOXICAL

From what can you take the whole and still have some left?

Answer: Whole some is left.

SOME PRESENT!

A lady gave me a Christmas
gift she had not,
And I received her gift which I
took not.
She gave it willingly yet she
would not;
And I received it, albeit I could
not.
If she give it me I force not,
And if she take it again, I
grieve not.
Consider what this is and tell
not,
For I am fast sworn, I may not.

Solution: As you probably guessed, a kiss.

SHOPPING LIST

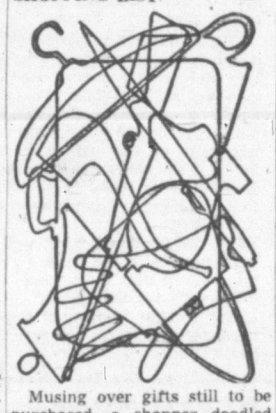

Musing over gifts still to be purchased, a shopper doodled the figure above. Can you figure out all of the items under consideration?

Give yourself a maximum time limit of two minutes.

Answer: Lamp, gloves, gun, pipe, pistol, picture, hanger, suitcase, pocketbook.

SEASONED THINKING

Each set of words below spells out the word Christmas. How quickly can you complete the words according to the definitions?

1. CHR·····: Baptize
··IST··: Skin bump
···MAS: Animals
2. CHR·····: A time-piece
···IST··: Convent
···MAS: Plays
3. CHR·····: A history
··IST··: Thorny
····MAS: Sleep wear
4. CHR·····: A flower
··IST··: Shrill sound
··MAS: Mothers
5. CHR·····: A medal
··IST··: Tornado
···MAS: Doctrines

Answers: 1. Christen, blister, llamas. 2. Chronometer, cloister, drama. 3. Chronology, lithity, pajamas. 4. Chrysanthemum, whistle, mamas. 5. Chromium, twister, dogmas.

RELATIVITY

What relation is the doormat to the doorstep?

Answer: Step father.

NERVES STEADY? A TEST

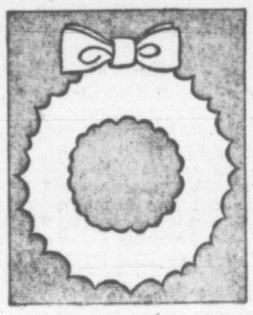

Those persons with complete "mirror image"— that is, those who are able to see things in reverse, should find this easy.

Set up a pocket or purse mirror behind the drawing. Place a piece of paper between the drawing and your eyes so that you can see the reflected image of the wreath, but not the wreath itself. Then take a pencil and try to draw a circle within the outline.

Especially steady nerves and concentration are required to make ends meet.

JINGLE BELLS

Learn to pick out the tune of that old seasonal favorite, Jingle Bells, on your piano or accordion by this method: Fold the paper so as to have the picture keyboard before you and sound the notes indicated below:

Jin gle bells! Jin gle bells!
E E E E E E
Jin gle all the way!
E G2 C D E
Oh! What fun it is to ride in
F F F F E E E E
a one-horse open sleigh,
E E D D E D G2
Jin gle bells! Jin gle bells!
E E E E E E
Jin gle all the way!
E G2 C D E
Oh! What fun it is to ride in
F F F F E E E E
a one-horse open sleigh.
E G2 G2 F D C

YOU MUST WAX WISE

If one Xmas candle can be made from melting eight candle stubs, how many candles can be made, and used, from 64 stubs?

Answer: Nine. Note "and used."

LOOK OVER THE SCRUB TEAM

A reindeer dealer just in from Lower Bonganga has been trying to interest Santa in five reindeer for use as spares. The dealer holds that all except one of the animals he has for sale are exactly alike. He maintains, however, that unless you take a good look or two, the difference is likely to go unnoticed.

Do you agree? That is, can you determine which reindeer is different within a minute of study?

Answer: Deer at far right has missing horn point.

LAREDO DILLY DICK TRACY NANCY BUZ SAWYER DOTTY AROUND HOME LONG SAM ALLEY OOP MARK TRAIL

TIMES TELEVISION PROGRAMS—Dec. 21 to Dec. 28

SATURDAY, DEC. 21

Time	Ch'n'l No.	PROGRAM
4 PM	2	Junior Theatre
	4	True Story
	11	Lone Ranger
	13	Big Picture
4.30—	4	Detective's Diary
	5	Stage 5
	6	Cartoons
	11	Movie
	12	Press Conference
	13	Boots and Saddles
5 PM	6, 2	Count of Monte Cristo
	4	Christmas Music
	5	Cartoon Festival
	12	Mighty Mouse
5.30—	2, 6	Wild Bill Hickok
	4	Kingdom of the Sea
	5	Cowboy G-Men
	11	City in Action
	12	Cartoon Time
5.45—	12	Industry Parade
6 PM	2	Here and There
	4	Garden Digest
	5	Circle 8 Hoedown
	6	My Little Margie
	11	Dan Smoot
	12	Rocky Jones
	13	Gospel Westernaires
6.30—	2	Mr. Fix-It
	4	Bowling
	6	News, Sports
	*11	Perry Mason
	12	Sword of Freedom
6.45—	2	CBC News
7 PM	6, 2	Radisson
	5	Sheriff of Cochise
	12	Amos 'n' Andy
	13	Movie: "Midnight Menace"
7.30—	2, 6	Holiday Ranch
	4	People Are Funny
	*5	Keep It in the Family
	11	Star Performance
	12	Oh, Susanna
	13	Super Market
8 PM	6, 2	Perry Como
	*4	Perry Como
	5	Badge 714
	11	Oh, Susanna
	12	Badge 714
8.30—	5	Country Music
	*11, 12	Have Gun, Will Travel
	13	Movie: "Hotel Reserve"
9 PM	2	Movie: "The Corn Is Green"
	4	Club Oasis
	*5	Lawrence Welk
	6	Movie: "One Touch of Venus"
	11, 12	Gunsmoke
9.30—	*4	Gisele Mackenzie
	*11	Dick and the Duchess
	12	Official Detective
10 PM	4	What's It For?
	*5	Mike Wallace
	11, 12	Alfred Hichcock
	13	Reader's Digest
10.30—	6, 2	Hit Parade
	4	Your Hit Parade
	5	Movie: "Paradine Case"
	11	Movie: "Happy Land"
	12	Star Cinema
	13	Movie: "Midnight Menace"
11 PM	6, 2	Juliette
	4	Movie: "Battle Taxi"
11.27—	2	Wrestling
11.30—	6	Texas Rasslin'
12 PM	13	Sherlock Holmes

SUNDAY, DEC. 22

Time	Ch'n'l No.	PROGRAM
11 AM	4	Christophers
	5	Town Hall
	11	Algeria Aflame
11.30—	*4	Southeast Asia
	5	To Your Health
12 M	5	Challenge of Books
	6	Movie: "They Were Not Divided"
	11	Big Picture
	12	Look Up and Live
12.15—	2	UN Review
	11	Wild Bill Hickok
12.30—	2	This Is the Life
	5	Universe and Man
	11	Wild Bill Hickok
	12	Oral Roberts
1 PM	2	Ray Forrest
	4	Genius: "Magellan"
	5	Dean's Desk
	*11, 12	Football: 49ers vs. Detroit Lions
1.30—	4	Man to Man
	5	Movie: "Comrade X"
	6, 2	Country Calendar
1.45—	4	Televiews
2 PM	6, 2	Junior Magazine
	4	Great Plains
2.30—	4	Movie: "Four Jills in a Jeep"
3 PM	*6, 2	Cittzens Forum
	5	John Hopkins File
3.30—	6, 2	Game Country
	5	This Is the Life
3.45—	11	Sports
	12	Hall of Fame
4 PM	2	20th Century
	4	Wide Wide World
	5	College News Conf.
	6	This Is the Life
	11	Film Feature
	12	World, Peace Arch
	13	Mr. and Mrs. North
4.30—	6, 2	Lassie
	*5	Paul Winchell
	12	Lone Ranger
	13	Overseas Adventure
4.45—	11	Christian Science
5 PM	2	Fighting Words
	5	Texas Rangers
	6	Hymns of All Ages
	11, 12	Seven Lively Arts
	13	Conrad Nagel
5.30—	6, 2	Perspective
	4	Saber of London
	5	Lone Ranger
	13	Florian ZaBach
6 PM	2	Burns and Allen
	4	Meet the Press
	5	Grey Ghost
	6	News; Sports
	11	Sonic-Boom
	12	Honeymooners
	13	Voice of Calvary
6.15—	6	Music to Remember
6.30—	6, 2	Father Knows Best
	*4	Outlook
	5	Honeymooners
	11	To Be Announced
	12	Crossroads
	13	A. A. Allen
7 PM	2	December Bride
	4	Amateur Hour
	5	You Ask For It
	6	Movie: "Top Banana"
	11	Lassie
	12	GE Theatre
	13	Oral Roberts
7.30—	2	News Magazine
	4	Sally
	*5	Maverick
	11, 12	Bachelor Father
	13	Oral Roberts
8 PM	*2, 11, 12	Ed Sullivan
	4	Steve Allen
	13	Life With Elizabeth
8.30—	5	Bowling Stars
	13	Movie: "Unexpected Uncle"
9 PM	2, 6	World's Stage
	*4	Dinah Shore
	5	Decoy
	11	GE Theatre
	12	Millionaire
9.30—	6, 2	Showtime
	5	Captain Grief
	11	Frontier
	12	December Bride
10 PM	2	Closeup
	4	Loretta Young
	*5	Scotland Yard
	6	Movie: "Miracle on 34th St."
	*11	$64,000 Challenge
	12	Jack London
	13	Movie: "Love on a Bet"
10.30—	2	Explorations
	4	Movie: "Fighting Seabees"
	11	What's My Line?
	5	Movie: "David Copperfield"
10.35—	12	Movie: "Johnny Belinda"
11 PM	11	Movie: "Belle Starr's Daughter"
11.15—	2	Movie: "Christmas in Connecticut"

Morning Programs Monday Through Friday

Time	Ch'n'l No.	PROGRAM
7 AM		
7.15—	4	Farm Report
7.30—	4	Cartoons
7.55—	4	Farm Summary
8 AM	4	Today
	5	Cartoons
	11	Panoramic Pacific
8.30—	5	Wunda Wunda
	12	Cartoons
9 AM	4	Tic Tac Dough
	5	Telescope
	11, 12	Hotel Cosmopolitan
9.15—	11, 12	Love of Life
9.30—	4	It Could Be You
	11	Search Tomorrow
	12	Movie
9.45—	11	Guiding Light
10 AM	4	Arlene Francis
	5	Movie
	11	Cartoons
10.30—	4	Treasure Hunt
	11	As the World Turns
11 AM	4	Price Is Right
	11, 12	Beat the Clock
11.30—	4	Bride and Groom
	5	Community Workshop
	11, 12	House Party
12 M	4	Matinee
	5	Movie
	11	Big Payoff
	12	My Little Margie
12.30—	11, 12	Verdict Is Yours
1 PM	4	Queen for a Day
	11	Brighter Day
	12	Yesterday's Newsreels
1.15—	11, 12	Secret Storm
1.30—	5	King's Kamera
	11	Edge of Night
	12	Star and the Story
1.45—	4	Modern Romances

Special Christmas Day Morning Programs Listed Elsewhere in This Section

MONDAY, DEC. 23

Time	Ch'n'l No.	PROGRAM
2 PM	4	Dear Phoebe
	11, 12	Garry Moore
	13	Liberace
2.15—	2	Movie: "Farmer's Daughter"
2.20—	6	Life Lines
2.30—	4	Truth or Consequences
	5	Susie
	6	Movie: "One Touch of Venus"
	11, 12	Arthur Godfrey
	13	Movie: "Seventh Victim"
3 PM	4	Cookbook Quiz
	*5	Christmas Shopper
3.15—	12	Movie
3.30—	5	American Bandstand
	11	Strike It Rich
3.45—	4	Capt. Puget
3.55—	6	Salute to Stars
4 PM	2	Open House
	11	Movie
	13	The Erwins
4.25—	6	Adventure Village
4.30—	6, 2	Howdy Doody
	4	Movie: "The Scar"
	5	Stan Boreson
	13	Reader's Digest
5 PM	6, 2	Chez Nous
	5	Superman
	11	Cartoons
	12	Western Movie
	13	Boots and Saddles
5.30—	2	Champion
	*5	Mickey Mouse Club
	6	Laurel and Hardy
	11	Popeye
6 PM	2	Film Souvenirs
	4	Our Miss Brooks
	5	Hawkeye
	6	My Little Margie
	11	News, Sports
	12	The Hunter
6.15—	2	Almanac
	13	Doug Edwards News
6.30—	4	Deadline
	5	News
	6	News, Sports
	11, 12	Robin Hood
	13	Douglas Fairbanks
6.45—	2	News
	4	News
7 PM	2	Oh, Susanna
	*4	26 Men
	5	I Search for Adventure
	6	Christmas Party
	11	Burns and Allen
	12	Sir Lancelot
	13	New Orleans Police
7.30—	6, 2	To Be Announced
	4	Price Is Right
	5	Silent Service
	11, 12	Godfrey's Talent Scouts
	13	Movie: "Charlie Chan at the Wax Museum"
7.45—	2	Talk
8 PM	6, 2	Millionaire
	*4	Restless Gun
	*5	Guy Mitchell
	*11, 12	Danny Thomas
8.30—	6, 2	On Camera
	4	Wells Fargo
	*5	Bold Journey
	11	December Bride
	12	Texas Rasslin'
9 PM	6, 2	I Love Lucy
	*4	Twenty-One Quiz
	*5	Voice of Firestone
	*11, 12	High Adventure
	13	Seattle Wrestling
9.30—	*6, 2	Tugboat Annie
	4	Goodyear Theatre
	*5	Top Tunes
	13	Confidential File
10 PM	2	Studio One
	4	Suspicion
	6	Movie
	*11	Man Behind the Badge
	12	Silent Service
	13	Confidential File
10.30—	5	News
	13	Movie: "Hotel Reserve"
	12	Star Cinema Time
10.35—	11	Movie: "It's a Wonderful Life"
10.45—	5	Movie: "Young Tom Edison"
11 PM	2, 4, 6	News
11.15—	2	Movie: "A Christmas Carol"
11.30—	4	Tonight

TUESDAY, DEC. 24

Time	Ch'n'l No.	PROGRAM
2 PM	4	Dear Phoebe
	11, 12	Garry Moore
	13	Florian ZaBach
2.15—	2	Movie: "Emperor's Nightingale"
2.20—	6	Life Lines
2.30—	4	Truth or Consequences
	5	Susie
	6	Movie: "Top Banana"
	11, 12	Arthur Godfrey
	13	Movie: "Charlie Chan at the Wax Museum"
3 PM	4	Cookbook Quiz
	5	Christmas Shoppers
3.15—	12	Movie: "Devotion"
3.30—	5	American Bandstand
	11	Strike It Rich
3.45—	4	Capt. Puget
4 PM	2	Open House
	11	Movie
	13	The Erwins
4.25—	6	Adventure Village
4.30—	6, 2	Howdy Doody
	4	Movie: "Countess of Monte Cristo"
	5	Stan Boreson
	13	Joe Palooka
5 PM	6, 2	Earth and its People
	5	Sir Lancelot
	11	Cartoons
	12	Western Movie
	13	Western Movie
5.30—	2	Bengal Lancers
	*5	Mickey Mouse Club
	6	Laurel and Hardy
	11	Popeye
6 PM	2	Film Souvenirs
	4	Our Miss Brooks
	5	Sky King
	6	Star and Story
	11	News, sports
	12	My Little Margie
	13	City in Action
6.15—	2	Almanac
	13	News
6.30—	4	News
	5	News
	6	News, Sports
	11, 12	Name That Tune
	13	Errol Flynn
6.45—	2	News
	4	News
7 PM	2	Robin Hood
	4	Kingdom of the Sea
	5	Success Story
	6	China Smith
	11, 12	Phil Silvers
	13	Racket Squad
7.30—	2	This Week
	4	No Time for Christmas
	*5	Sugarfoot
	6	People
	11	Eve Arden
	12	Frontier Doctor
	13	Movie: "Missing Million"
8 PM	6, 2	Front Page Challenge"
	4	Eddie Fisher
	11, 12	To Tell the Truth
8.30—	6, 2	Dragnet
	*5	Wyatt Earp
	11	Red Skelton
	12	Whirlybirds
9 PM	6, 2	TV Theatre
	4	Meet McGraw
	5	Broken Arrow
	*11, 12	$64,000 Question
	13	Movie: "Meet Mr. Callaghan"
9.30—	4	Bob Cummings
	5	Telephone Time
	*11	Foreign Legion
	12	Decoy
10 PM	2	Concert Hour
	*4	Lucia Festival
	5	West Point
	6	Movie: "My Darling Clementine"
	11	City Detective
	12	The Vise
10.30—	*4	Vagabond
	5	News
	11	Weather
	12	News
	13	Movie: "Sailors Three"
10.35—	11	Movie: "A Bell for Adano"
	12	Movie: "Christmas Carol"
11 PM	4	News
	*5	Christmas Service
11.15—	2	To Be Announced
11.30—	*2	Christmas Service
	4	Tonight
12 PM	*4	Christmas Service
	13	Reader's Digest

FURNITURE BEGINNING TO LOOK DULL?
HAVE IT RE-UPHOLSTERED BY MANOR TODAY!
★ CUSTOM-BUILT UPHOLSTERED FURNITURE OF ALL TYPES
★ DRAPES ★ SLIP COVERS ★ Chesterfields Built Wall-to-Wall — Free Estimates
★ REPAIRS ★ ALTERATIONS
MANOR UPHOLSTERY
1715 Government St. (Between Herald and Fisgard)
Phone 2-9459

SAVE THIS TV SECTION
As No Papers Will Be Published Christmas Day and Boxing Day

WEEKEND MOVIES

TONIGHT

7.00: Channel 13: Charles Farrell in "Midnight Menace."

8.30: Channel 13: James Mason, Patricia Medina in the spy drama, "Hotel Reserve."

9.00: Channel 2: Bette Davis, John Dall in "The Corn Is Green," wherein an English spinster tries to help a Welsh mining village and one pupil in particular.

Channel 6: Ava Gardner, Dick Haymes and Eve Arden in "One Touch of Venus." A fantasy about a statue that comes to life.

10.30: Channel 5: Gregory Peck and Ann Todd in the moving "Paradine Case." The lady has a past but she marries the English nobleman anyway.

Channel 11: Frances Dee and Harry Carey in "Happy Land," wherein war changes the lives of all.

Channel 13: "Midnight Menace."

10.35: Channel 12: Humphrey Bogart and Walter Huston in "Treasure of the Sierra Madre." The prospectors find gold at last.

11.00: Channel 4: Sterling Hayden and Arthur Franz in the war drama, "Battle Taxi."

1.00: Channel 13: "Heritage of the Plains," a western starring Russel Hayden.

SUNDAY

7.00: Channel 6: Phil Silvers in "Top Banana."

8.30: Channel 13: Anne Shirley and James Craig in "Unexpected Uncles." Poor girl falls for rich boy.

10.00: Channel 6: Edmund Gwenn in the story about a department store Santa who thinks he really is "Miracle on 34th Street."

Channel 13: Gene Raymond in "Love on a Bet," a comedy about a man who wagers he can accomplish certain things while en route from New York to Los Angeles.

10.30: Channel 4: Dennis O'Keefe and John Wayne in "Fighting Seabees." About the formation of the U.S. fighting force.

Channel 5: Freddie Bartholomew and W. C. Fields in "David Copperfield." From the Charles Dickens' novel.

10.35: Channel 12: Jane Wyman and Lew Ayres in "Johnny Belinda." A doctor takes interest in a girl who is a deaf mute.

11.00: Channel 11: George Montgomery, Ruth Roman in the action western, "Belle Starr's Daughter."

11.15: Channel 2: Barbara Stanwyck and Dennis Morgan in the comedy, "Christmas in Connecticut."

FLYING DUTCHMAN TELEVISION
HARRY WENGELAAR
2500 WARK, Corner Bay
For Dependable Service During the Festive Season
Phone 2-0260 Anytime

'Nutcracker' Ballet Sunday

Maria Tallchief Stars At 5 on C-11 and 12

Football Playoff Sunday at 1 P.M.; Dinah Shore Hosts Esther Williams

By PHIL LEE, Times TV Editor

As befits the season several weekend programs are especially cheery and bright. But it isn't until next week that Christmas takes over in earnest.

Top weekend programs again take place on Sunday. At 5 p.m., for instance, Seven Lively Arts offers the hour-long "The Nutcracker" ballet by Tchaikovsky with exquisite Maria Talichief dancing the lead. It will be carried by Channels 11 and 12.

At 9 p.m., Sunday, Channel 4 will bring in the Dinah Shore Show, boasting such stellar performers as mermaid-actress Esther Williams and John Raitt who will not soon be forgotten for his excellence in the motion picture musical comedy, "The Pyjama Game," or for his two-hour TV stint with Mary Martin in "Annie Get Your Gun. Also appearing will be Roy Rogers, Dizzy Dean and an ice-skating team.

Of more serious character, "Assignment Southeast Asia" will take over Channel 4 Sunday morning at 11.30. The 90-minute filmed documentary will show "Sayonara" novelist James A. Michener travelling through seven nations currently striving for self-government. Thailand, Cambodia, Laos, South Vietnam, Burma, Indonesia and Malaya.

But it is at 1 p.m., that sports fans come into their own when the two teams tied for the Western Conference of the U.S. National Football League, the San Francisco 49ers and the Detroit Lions, tangle at San Francisco's Kezar Stadium. Such games have been the toast of Sunday viewers all autumn.

Tonight's shows are not unusual, except the Christmas theme will be stressed by most musical shows, such as Perry Como, Lawrence Welk, Your Hit Parade and others.

TONIGHT

5.00: Channel 4: Christmas Music from Seattle, featuring the 65-voice choir and 19-piece orchestra from John Marshall Junior High School.

6.30: Channel 2: Mr. Fix It puts some bunk beds together.

Channel 4: Championship bowling.

Channel 11: Perry Mason. The ace private eye get half of a $10,000 bill from a mysterious couple who tell him that he'll get the other half when he is needed.

7.00: Channels 6, 2: The continuing adventures of Pierre Esprit Radisson, the 17th Century Canadian explorer.

7.30: Channel 4: Art Linkletter's People Are Funny.

Channel 5: The families compete again in Keep it in the Family.

8.00: Channels 6, 2: Perry Como's repeat features Ethel Merman, Red Buttons and the Everly Brothers.

Channel 4: Perry's latest has a Christmas air with the McGuire Sisters, Kukla and Ollie, an animal act.

Channel 11: Oh, Susanna! Susanna gets mixed up with some headhunters who believe she is a miracle-performing goddess.

8.30: Channel 11, 12: Have Gun, Will Travel. Paladin goes after a rancher's son who was kidnapped several years before.

9.00: Channel 4: Club Oasis features the band of Fred Waring and his Pennsylvanians in some Christmas music.

Cannel 5: Lawrence Welk also welcomes Christmas.

Channels 11, 12: Gunsmoke. An eastern tenderfoot leaves Kitty stranded on the plains. She fears for her life.

9.30: Channel 4: Gisele MacKenzie entertains Santa Claus tonight with a host of special Christmas songs and routines.

Channel 11: Dick and the Duchess. Dick and Jane scheme to show up a man's wife as a shrew.

10.00: Channel 4: What's It For?

Channel 5: Mike Wallace interviews boy quiz wonder Leonard Ross who has won some $164,000 on quizzes.

Channel 11, 12: Alfred Hitchcock. Phyllis Thaxter stars in "The Deadly." A repairman tries his hand at blackmail.

10.30: Channels 6, 2: The top ten Canadian tunes by Cross-Canada Hit Parade stars.

Channel 4: Your Hit Paraders will do a couple of seasonal specials including "Winter Wonderland" and "Jingle Bells."

11.00: Channels 6, 2: Juliette and her songs.

11.27: Channel 2: Toronto wrestling.

11.30: Channel 6: Texas wrestling.

SUNDAY

11.30: Channel 4: Assignment: Southeast Asia. A 90-minute film documents the travels of James A. Michener, author "Sayonara," across the seven nations of southeast Asia, all trying to become self-governing. Thailand, Burma, Cambodia, Laos, South Vietnam, Malaya and Indonesia are pictured.

1.00: Channels 11, 12: U.S. Pro Football: The Detroit Lions and the San Francisco 49ers meet in a play-off game at Kezar Stadium, San Francisco. The teams are tied for first place in league standing.

1.30: Channel 5: Movie: Clark Gable, Hedy Lamarr in "Comrade X."

2.30: Channel 4: Movie: Kay Francis, Carole Landis in "Four Jills in a Jeep."

4.00: Channel 2: Twentieth Century tells of "The Crowded Air."

Channel 4: Wide Wide World takes 90 minutes to explain "An Act of Law," or how justice is carried out by the U.S. Federal government.

5.00: Channel 2: Fighting Words marks its fifth anniversary.

Channel 6: Hymns of All Ages.

Channels 11, 12: Seven Lively Arts: Maria Tallchief stars in "The Nutcracker," a ballet by Tchaikovsky. Other dancers include Andre Eglevsky, Diana Adams, Patricia Wilde, Francisco Moncion and Robert Barnett. The hour-long performance is marked by the choreography of George Balanchine and the music under the baton of Leon Barzin.

5.30: Channels 6, 2: The art of pantomime is interpreted by Perspective.

6.00: Channel 4: Gen. Lauris Norstad, supreme allied commander of NATO meets the press.

6.15: Channel 6: Music to Remember with Merna Jenkins as guest artist.

6.30: Channel 4: Outlook is given over to a study of the Nobel Prizes.

Channel 5: A Honeymooners repeat, "The Night Before Christmas."

7.00: Channel 4: Ted Mack's Amateur Hour.

Channel 11: Timmy finds it most difficult not to speak to a girl—in spite of his vow.

7.30: Channel 4: Sally. Sally is happy to be invited to meet the Queen at Buckingham Palace—then sad.

Channel 5: Maverick. Wealthy Phineas King tries to run Maverick out of town after he loses to him at poker.

Channels 11; 12: Bachelor Father. Uncle Bentley believes that Kelly is too young to go baby-sitting.

8.00: Channels 2, 11, 12: Ed Sullivan. Guests include Rise Stevens, the Marionettes of Braunschweig, Germany, Robert Maxwell, Shirley Reid, Joey Alfidi and Carol Lawrence.

Channel 4: Steve Allen hosts Tony Perksins, gospel singer Mahalia Jackson, Gertrude Berg, George London and others.

8.30: Channel 5: Bowling Stars from Chicago.

9.00: Channel 4: Dinah Shore's variety show is blessed by such entertainers as Esther Williams, John Raitt, Roy Rogers, Dizzy Dean, Romayne and Steele, a skating team.

Channel 11: GE Theatre. Margaret O'Brien stars in "The Young Years," about a youngster who lives in a dream world ever since her parents separated.

9.30: Channels 6, 2: Showtime.

10.00: Channel 4: Loretta Young stars in "Three and Two, Please." It is very lonely at Mercy Hospital on Christmas Eve.

Channel 5: Scotland Yard: A dog's paw print seems to be the only clue to the murder.

Channel 11: The $64,000 Challenge.

10.30: Channel 2: Explorations deals with "Wings North," the final part of two in a film covering the history of Canadian aviation.

Channel 11: What's My Line?

TO ADDRESS COMMONWEALTH — When Her Majesty Queen Elizabeth makes her traditional Christmas Day speech she will be heard over Channels 6 and 2 at 10 in the morning. Photographs will be used to illustrate the talk. The speech will be repeated on Channel 2 at 6 Christmas night.

PHARMACY REPORTER
By Frank Wills

QUESTION: Were mummies ever used as drugs?

ANSWER: Yes, in the Middle Ages, powdered fragments of mummies (bodies embalmed in the ancient Egyptian manner) were used as a drug.

Photographic Supplies
Don't be caught on a shortage of FLASH BULBS and FILM this Christmas.
All Types of Film Available
Open 9 a.m. Till 1 p.m. Christmas Day
WILLS-MAHOOD PHARMACY LTD.
Prescription Service
627 YATES 4-2822
Free Delivery

MERRY CHRISTMAS
From
HART'S RECORD SHOP
2530 Estevan 2-5491
It's Always the Right Time for Music

Extra Christmas Sailings
For the convenience of holiday travellers, these extra sailings of Canadian Pacific's 'Princess of Nanaimo' have been scheduled for Tuesday December 24th and Thursday, December 26th only:
Lv. VANCOUVER 9.00 p.m. — Ar. NANAIMO 11.15 p.m.
Lv. NANAIMO 11.30 p.m. — Ar. VANCOUVER 1.45 a.m.
For car reservations and information on all Canadian Pacific sailings
Phone 2-8131 or 4-8001
Canadian Pacific

THIS TREE COULD BE DANGEROUS
Watch out for fire and possible tragedy . . . take every precaution with your Christmas tree. Keep open flame at a distance . . . check your wiring of the lights . . . and for financial protection, let us check your insurance coverage.
Serving Victoria for 86 Years
All Forms of Insurance
FIRE
THEFT
AUTO
MARINE
CASUALTY
LIABILITY
AIRCRAFT
BOILER
EARTHQUAKE
PLATE-GLASS
LIVESTOCK
RITHET CONSOLIDATED
REAL ESTATE, MORTGAGES, AUTO FINANCE
706 Fort St., One Door above Douglas

TELEVISION PROGRAMS (Continued) Dec. 21 to Dec. 28

CHRISTMAS DAY

Time Ch's'l No. PROGRAM

2 PM 2 Room At the Inn
4 Comedy Time
6 Toyland
11, 12 Garry Moore
13 Liberace
2.30— 2 Troop Show
4 Cartoons
5 Silent Night
6 Little Match Girl
11, 12 Arthur Godfrey
13 Movie: "Missing Million"

3 PM 2 Three Bears
4 Movies
5 This Is the Life
6 Movie: "Miracle on 34th St."
3.15—12 Movie
3.30— 2 Christmas Masque
5 American Bandstand
11 Strike It Rich

4 PM 2 Open House
11 Pantry Playhouse
13 The Erwins
4.25— 6 Adventure Village
4.30— 6, 2 Howdy Doody
5 Stan Boreson
13 Gabby Hayes

5 PM 6, 2 Rustler and the Reindeer
5 Wild Bill Hickok
11 Cartoons
12 Western Movie
13 Western Movie
5.30— 5 Mickey Mouse Club
11 Popeye Theatre

6 PM 2 To Be Announced
6 Christmas Party
11 Movie
13 The Erwins
4.15— 6 Santa's Space Ship
4.30— 6, 2 Howdy Doody
4 Movie: "Four Faces West."
5 Stan Boreson
13 Boston Blackie

5 PM 6, 2 Maggie Muggins
*5 Woody Woodpecker
11 Cartoons
12 Movie
13 Movie
5.15— 6, 2 Kids Newsreel
5.30— 6, 2 Lone Ranger
5 Mickey Mouse Club
11 Popeye Theatre

6 PM 2 Ballet de France
4 Our Miss Brooks
5 Annie Oakley
6 Adventure Village
11 News, Sports

THURSDAY, DEC. 26

Time Ch's'l No. PROGRAM

2 PM 4 Dear Phoebe
11, 12 Garry Moore
13 Frankie Laine
2.15— 2 Movie: "I'll Be Seeing You"
2.20— 6 Life Lines
2.30— 4 Truth or Consequences
5 Susie
6 Movie:
11, 12 Arthur Godfrey
13 Movie "Wild Cargo"

3 PM 4 Cookbook Quiz
5 Film Feature
3.15—12 Movie: "Johnny O'Clock"
3.30— 5 American Bandstand
11 Strike It Rich
3.45— 4 Capt. Puget
3.50— 6 CHEK Magazine

4 PM 2 Open House
*4 Our Miss Brooks
5 Kit Carson
6 Sir Lancelot
11 News, sports
12 Willy
13 Turntable
6.30— 4 News
5 News
6 News, Sports
*11 I Love Lucy
12 Men of Annapolis
13 I Spy
6.45— 2 News
4 News

7 PM 6, 2 Disneyland
4 Truth of Consequences
5 Bishop Sheen
*11 Big Record
12 Big Record
13 Movie: "Wild Cargo"
12 Terry and the Pirates
13 Bill and Grover
6.15— 2 Almanac
6.30— 4 News
5 News
6 News, Sports
11 Sgt. Preston
12 Steve Donovan
13 Douglas Fairbanks
6.45— 2 News
4 News

7 PM 2 Alfred Hitchcock
4 Highway Patrol
5 Whirlybirds
6 Island Sportsman
11 Star Performance
12 Bowling
13 Let's Go Skiing
7.30— 2 Time Out
4 Tic Tac Dough
5 Circus Boy
7.30—*4 Wagon Train
5 "Star in the Night"
12 Sheriff of Cochise
7.45— 5 Sports

8 PM 6, 2 Tinder Box
5 Disneyland
11 Millionaire
12 Harbor Command
8.30— 4 Father Knows Best
11, 12 I've Got a Secret

9 PM *5 Tombstone Territory
6, 2 Kraft Theatre
4 Kraft Theatre
11 Circle Theatre
12 Burns and Allen
13 Movie: "Holly and the Ivy"
9.30—*5 Ozzie and Harriet
12 Eve Arden Show

10 PM 6, 2 Chevy Show
4 This is Your Life
*5 Walter Winchell File
11 O. Henry Plays
12 Big Story
10.30— 4 Parade of Stars
5 News
11 Weather
12 News
13 Sports
10.35—11 Movie: "Miracle on 34th St."
12 Movie: "Johnny o'Clock"
10.45— 5 Movie: "Three Godfathers"

11 PM 6, 2 News
13 Wrestling
11.05—6, 2 Movie: "Pickwick Papers"
11.30— 4 Tonight

FRIDAY, DEC. 27

Time Ch's'l No. PROGRAM

2 PM 4 Dear Phoebe
11, 12 Garry Moore
13 Liberace
2.15— 2 Movie: "Appointment With Venus"
2.20— 6 Life Lines
2.30— 4 Truth or Consequences
5 Susie
6 Movie: "Letter from an Unknown Woman"
13 Movie: 'Secret Lives'

3 PM 4 Cookbook Quiz
5 Film Feature
3.15—12 Movie: "13 Rue Madeleine"
3.30—11 Strike It Rich
5 American Bandstand
3.45— 4 Capt. Puget

4 PM 2 Open House
6 Salute to Stars
11 Movie: "Mr. Chump"
13 The Erwins
4.25— 6 Adventure Village
4.30— 6, 2 Howdy Doody
4 Movie: "Lulu Belle"
5 Stan Boreson
13 Sherlock Holmes

5 PM 6, 2 Hidden Pages
5 Buccaneers
11 Cartoons
12 Western movie
13 Western movie
5.30— 2 Mighty Mouse
5 Mickey Mouse
6 Laurel and Hardy
11 Popeye

6 PM 2 Film Souvenirs
4 Our Miss Brooks
5 Sports Club
6 Salute to Stars
11 News, Sports
12 My Hero
6.15— 2 Almanac
13 News, Edwards
6.30— 4 News
5 News
6 News, Sports
*11 Leave it to Beaver
12 Four-Star Playhouse
13 Greatest Stories
6.45— 2 News
4 Sports
6.50— 5 Sports

7 PM 2 Three Musketeers
*4 Fights
5 Studio 57
6 Mr. and Mrs. North
11, 12 Trackdown
13 Molly
7.30— 2 I Search for Adventure
5 Rin Tin Tin
6 TV House Party
12 Mama
13 Dan Smoot Reports
7.45— 4 Red Barber
13 Movie

8 PM 6, 2 Hawkeye
*4 Jerry Lewis Show
5 Jim Bowie
11 All-Star Golf
12 Douglas Fairbanks
8.30— 6, 2 Plouffe Family
*5 Patrice Munsel
12 Frontier

9 PM 2 Big Record
4 M-Squad
*5 Frank Sinatra
6 Sheriff of Cochise
11, 12 The Lineup
13 Movie: 'Melody Club'
9.30— 6, 2 Country Hoedown
4 Thin Man
5 Date with the Angels
11 Schlitz Playhouse
12 Q. Henry Playhouse

10 PM 2 Crusader
4 Men of Annapolis
*5 Colt .45
6 Movie: "Magnificent Dope"
11 Waterfront
12 Reader's Digest
10.30— 2 Theatre Royal
4 Boots and Saddles
5 News
11, 12 News
13 Movie: 'Secret Lives'
10.35—11 Movie: "13 Rue Madeleine"
10.45— 5 Movie: "Bewitched"
11.15— 2 Movie: "13 Rue Madeleine"
11.30— 4 Tonight
11.40— 6 News
12.00— 6 Movie "Caesar and Cleopatra"

SATURDAY, DEC. 28

Time Ch's'l No. PROGRAM

9 AM 4 Ruff and Reddy
11 Capt. Kangaroo
9.30— 4 Fury

10 AM 4 Howdy Doody
5 World Around Us
11 Mighty Mouse
10.30— 4 To Be Announced
11, 12 Football: Gator Bowl
10.45— 4 Blue-Gray Football Game

11 AM 5 Rainbow Theatre
12.30— 5 Televenture Tales

1 PM 5 Bar 5 Theatre
1.30—11, 12 Hockey: Boston at Chicago
1.45— 4 East-West Football Game

3 PM 6 Movie: "Trouble in Store"
5 Movie
11 Movie
12 Western Theatre

4 PM 2 Junior Theatre
11, 12 Santa Anita Races
13 Big Picture
4.30— 4 Detective's Diary
5 Stage 5
6 Cartoons
12 World Press Conf.
13 Boots and Saddles

5 PM 6, 2 Count of Monte Cristo
4 Sgt. Preston
5 Cartoons
12 Mighty Mouse
5.30— 6, 2 Wild Bill Hickok
4 Kingdom of the Sea
5 Cowboy G-Man
11 City in Action
12 Cartoons

Station	Channel No.
CBUT (Vancouver)	2
KOMO-TV (Seattle)	4
KING-TV (Seattle)	5
CHEK-TV (Victoria)	6
KTNT-TV (Tacoma)	11
KVOS-TV (Bellingham)	12
KTVW-TV (Tacoma)	13

*Denotes programs of outstanding interest.

ON RADIO AND TV—Prime Minister John Diefenbaker's address covering the NATO summit conference in Paris will be heard over radio station CBU on Sunday afternoon from 2 until 2.15. It will be seen on Channel 2 Monday from 7.30 to 7.45 p.m.

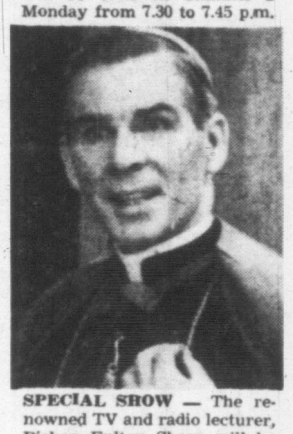

SPECIAL SHOW — The renowned TV and radio lecturer, Bishop Fulton Sheen will be heard on Channel 5 at 7 Wednesday night in a special Christmas message. There will be no fight on Christmas Day.

DINAH'S GUEST — When Dinah Shore takes over Channel 4 at 9 Sunday night with her 60-minute variety show, she will feature among her guests Esther Williams (above), John Raitt, Roy Rogers and Dizzy Dean.

WHEN YOU'RE
WE'RE OPEN FROM 5 P.M. TO 3 A.M. ON NEW YEAR'S EVE

Ringing in the New Year

Make a Hit With Your Party Guests on New Year's Eve—With Tangy Oriental Dishes

What a wonderful surprise at your New Year's party . . . when exciting Oriental dishes, right from Ming's Kitchen . . . arrive at the right moment! Your party will remain a pleasant memory, and your originality as a hostess will be the envy of all!

Deliveries outside of 3-mile circle on orders of $4.00 or over only.

MING'S KITCHEN

PHONE 4-3917
For Delicious Chinese Foods for Your Party!

Ming's Will Be Closed Christmas Day and New Year's Day

809 YATES ST.
Next to the Capitol Theatre
Free Parking on Our Lot

Expert Tele-Vision REPAIR
3-1511
MEMBER RETA

HAVE YOUR TV SET SERVICED BY BUTLER BROTHERS
FOR CONSISTENTLY BETTER VIEWING ENJOYMENT
Our up-to-date service shop and highly trained television technicians will keep your set operating at top efficiency. Specially trained antenna crew is equipped to demonstrate and set up any type of television set, including color TV.
Have Your Antenna Installed or Inspected by Butler Brothers' Experts
OPEN 8.30 A.M. TO 5 P.M. DAILY 6 DAYS
Call Us for Home Service or Bring Your TV to Oour Service Dept.

BUTLER BROTHERS SUPPLIES LTD.

TV SERVICE DEPT.
3396 Douglas ● 3-1511

GET THE BEST IN RECEPTION

BIG OR TEENY
Just Call
HEANEY
HEANEY'S
CARTAGE AND STORAGE LTD.
PHONE 2-4281

★★ Times Television Section ★★

Queen's Yule Message Carried by C-6, C-2 Christmas Morn at 10

Christmas Eve, Day Shows Listed; Jerry Lewis Entertains Friday at 8

By PHIL LEE, Times TV Editor

For most Canadians highlight of the television week will be the telecast of Queen Elizabeth's traditional Christmas Day message to the Commonwealth. Actually it will be her radio broadcast repeated on TV with photographs being used as illustrations.

Her Majesty's speech will be heard at 10 Christmas morning on Channels 6 and 2. It will be repeated Christmas night at 6 on Channel 2.

(The Times' TV section should be saved as no paper will be published Christmas Day or Boxing Day).

The first half of the week in particular is given over to Christmas. Almost all programs are tinctured with the spirit in one way or another. And fight fans should note that Bishop Sheen will take over the slot reserved for the Wednesday night bout at 7 on Channel 5 with a half-hour special Christmas message.

It should be noted also that special Christmas Day programs are listed in their entirety under "Christmas Day."

Other programs worthy of special mention include the hour-long documentary "Arctic," to be shown Monday night at 9 on Channels 11 and 12, and NBC Opera's hour-long "Amahl and the Night Visitors," Christmas Day at 12 noon on Channel 4.

Those who saw the first segment should not forget that Studio One's memorable "No Deadly Medicine" concludes its final chapters on Channel 2 Monday night at 10.

On Thursday at noon Margaret O'Brien will star with Ben Cooper in a special adaptation of Sir James M. Barrie's "The Little Minister" on Channel 4, and on Friday at 8 Jerry Lewis will host another hour-long variety show which will feature Sammy Davis, Jr., and Count Basie among others.

It should be noted also that Christmas Eve services have been listed as carefully as possible.

Until next week the Merriest of Christmases to one and all.

MONDAY

7.00: Channel 4: Twenty-Six Men. An Indian is willed the ranch formerly owned by a white rancher in "Indian Gunslinger."

Channel 5: I Search for Adventure. "Africa, 1928."

Channel 6: An hour-long locally-produced Christmas Party featuring local entertainers. There will also be an original Christmas story.

Channel 11: Burns and Allen. Gracie becomes overly curious about what George is going to give her for Christmas.

7.30: Channel 4: Price Is Right' quiz.

Channel 2: Prime Minister Diefenbaker.

Channels 11, 12: Arthur Godfrey's Talent Scouts.

8.00: Channel 4: Restless Gun. Vint Bonner tracks down his man through the snow. Then they both seek safety from the blizzard in a monastery.

Channel 5: Guy Mitchell and a Christmas program.

Channels 11, 12: Danny Thomas. Danny tries to do right by son Rusty by buying him a trick dog. But the pooch won't do his tricks and anyway, Rusty doesn't like him.

Channel 5: Bold Journey cameras take viewers to Timbuktu.

9.00: Channel 4: The Twenty-One quiz.

Channel 5: Soprano Eleanor Steber and the Vienna Choir boys are guests on the Firestone Christmas concert program.

Channels 11, 12: Lowell Thomas narrates this second of the hour-long exploration series. Entitled "Arctic," the expedition covers Siberia from Alaska, a flight over the North Pole, Eskimo customs, a helicopter rescue and so on. $64,000 Question expert Peter Fruchen died en route during the expedition.

9.30: Channel 4: Goodyear Theatre. David Niven stars in "The Tinhorn," about a man who lives recklessly in the hopes that he will be killed.

Channel 5: Lawrence Welk hosts soprano Marni Nixon, who sang for Deborah Ker in "The King and I," in a program that features "Parade of the Wooden Soldiers," "March of the Toys" and "Silent Night."

10.00: Channel 2: Studio One. Final hour-long segment of one of the best TV plays of the year, "No Deadly Medicine," starring Lee J. Cobb and a fine cast.

Channel 4: Suspicion. Phyllis Thaxter and Jack Klugman are shown in "The Dark Stairway." A spinster lives with her cousin and her cousin's husband. Then hubby falls to his death and the spinster believes it was premeditated murder.

TUESDAY

7.00: Channels 11, 12: Phil Silvers. Sgt. Bilko and his mad men are assigned to go to Detroit to pick up the new trucks.

7.30: Channel 4: No Time for Christmas. This is a special live Christmas program, a half-hour musical show, from Seattle.

Channel 5: Sugarfoot: Sugarfoot's wild horse is stolen and he takes a job as stable hand to look after it.

Channel 11: Eve Arden. Is the little tough guy actually so tough?

8.00: Channel 4: Charles Laughton, Kathy Crosby, the Lennon Sisters, George Gobel are all guests on Eddie Fisher's special Christmas program.

Channels 11, 12: To Tell the Truth.

8.30: Channel 5: Wyatt Earp's deputy has a rugged time when he is left in charge of Dodge City.

Channel 11: James Dunn is guest on the Red Skelton show. Freddie the Freeloader gives a Christmas party.

9.00: Channels 6, 2: Austin Willis, Rebecca Maxwell star in the Canadian drama, "The Room." About a father who tries to win back his neglected daughter.

Channels 11, 12: The $64,000 Question.

9.30: Channel 4: Bob Cummings throws a Christmas party at his office.

Channel 5: Telephone Time's, "A Picture of the Magi." A youngster in Hungary meets three desperate men, just before Christmas.

10.00: Channel 2: Concert Hour features a condensed version of Bach's "Christmas Oratoria" from St. James Church in Montreal.

Channel 4: The Lucia Bride Festival is seen on film made in Sweden.

11.00: Channel 5: Christmas Service from St. Mark's Cathedral, Seattle. Bishop Bayne officiates.

11.30: Channel 2: Christmas Service from Ryerson United Church, Vancouver.

12.00: Channel 4: Roman Catholic Christmas Eve midnight Mass at St. Patrick's Cathedral, New York.

CHRISTMAS DAY

8.00: Channel 4: Christmas Service from the National Cathedral, Washington, D.C.

9.20: Channel 2: Today in Bethlehem.

9.30: Channel 2: Prelude to the Queen. Sir Laurence Olivier narrates a special BBC film.

10.00: Channels 6, 2: Her Majesty Queen Elizabeth is heard in her traditional Christmas radio greetings. Photographs will illustrate the talk.

10.15: Channels 6, 2: Christmas Films.

11.00: Channel 2: Christmas Portraits is a variety show which employs a Christmas card to introduce each number.

Channel 4: A Star Shall Rise. About the Three Wise Men and how they are attacked by Herod's soldiers.

11.30: Channel 5: Silent Night—about the writing of the Christmas Carol of the same name.

Channel 6: Christmas Party from Victoria.

11.45: Channel 6: Santa's Space Ship.

12.00: Channel 6: A half-hour version of Dickens' "A Christmas Carol.

Channel 4: NBC Opera. The hour-long "Amahle and the Night Visitors."

12.30: Channel 2: Christmas Song from Vancouver.

Channel 6: Christmas Stories.

1.30: Channel 2: CBC chief A. D. Dunton sends greetings to Canadians.

1.35: Channel 2: Ceremony of Carols.

2.00: Channel 6: Toyland.

2.30: Channel 2: TV cameras visit the Canadian armed forces.

3.00: Channel 6: A Christmas movie. "Miracle on 34th Street.

3.30: Channel 2: Christmas Masque and some animated Christmas cards.

5.00: Channels 6, 2: Rustler and the Reindeer, a children's musical fantasy about a small boy who dreams he lives in Santa's workshop.

6.00: Channel 2: A repeat of Queen Elizabeth's Christmas broadcast.

7.00: Channel 5: The "fight" slot is taken over by Bishop Sheen who will speak on "Christmas and the Peace You Are Looking For."

8.00: Channels 6, 2: Hans Christian Andersen's fairy tale, "The Tinder Box."

Channel 5: Walt Disney's "Dumbo."

9.00: Channel 4: Kraft Theatre stars Richard Kiley, Robert Pastene and Dolores Vitina in "The Other Wise Man," a Christmas story about a fourth Wise Man. It will be narrated by Alexander Scourby.

THURSDAY

12.00: Channel 4: Margaret O'Brien stars in a special adaptation of "The Little Minister," with Ben Cooper in the title role.

8.00: Channel 4: Groucho Marx and his witty quiz.

8.30: Channel 2: Climax repeats the good play, "To Walk by Night," starring Richard Boone. It's the night before Christmas and the prowler strikes again.

Channels 11, 12: Ann Todd, Alex Nicol and Marguerite Chapman are seen in Climax's latest, "Shadow of a Memory." A widow finds herself accused of murder.

9.30: Channel 4: Ernie Ford hosts Macdonald Carey.

Channel 11: Kathryn Grayson, Scott Brady and Vincemen Price star in Playhouse 90's "Lone Woman." In the old west a man marries an Indian girl but his brother tries to have it annulled.

10.00: Channels 6, 2: CBC Folio presents Janet Reid, John Drainie and Barry Morse in "The Nativity Play."

FRIDAY

7.00: Channel 4: Boxing: Fourth-ranked Joey Giardello takes on Ralph Tiger Jones in a 10-round middleweight bout at Miami Beach.

8.00: Channel 4: Jerry Lewis hosts Sammy Davis, Jr., Count Basie and others in another special hour-long variety show.

9.30: Channel 11: Eddie Albert, Noreen Nash and Scott Marlowe are seen in Schlitz Playhouse's "Pattern for Murder." A husband and wife are bound for Reno and divorce when they are apprehended by some hoods.

10.00: Channel 5: Colt .45. Christopher Colt steps into the picture when the girl friend of a deputy marshal elopes with a Gypsy.

SAVE THIS TV SECTION

As No Papers Will Be Published Christmas Day and Boxing Day

We can show you how to grow money

Of course money doesn't grow on trees—but a dollar set aside each day can amount to $10,000 in twenty years. Talk it over soon with an Investors representative—"your best friend financially." Call or write:

MR. FRED HITCHENS

Investors syndicate OF CANADA, LIMITED
HEAD OFFICE: WINNIPEG. OFFICES IN PRINCIPAL CITIES
IN VICTORIA
314 Scollard Bldg. Phone 4-8556

thriftiest heating buy!
McLEOD RIVER HARD COAL
Make sure your family enjoys deep-down heating comfort all year 'round with slow-burning, economical McLeod River Hard Coal.
Phone your dealer today

HAVE YOUR ROOF and TV ANTENNA Checked Now

BE SMART! NEW ROOF NO SNOW IN ATTIC

LOOK SHARP! NEW ANTENNA NO SNOW ON TV

Let us give your home a NEW LOOK—
★ DUROID OR BARRETT ROOF
★ CHANNEL MASTER ANTENNAS
Why wait until it's too late . . . Have your roof and antenna checked now by our experienced workmen. All workmanship is guaranteed and available on easy credit terms.

BROCK ROBERTSON
ROOFING AND TV ANTENNA SERVICE
Good Roofs Since 1910
1120 HILLSIDE PHONE 3-9644, 3-5452

FULL TORONTO TRADING

FRIDAY

By The Canadian Press

(Quotations in cents unless marked $. z—Odd lot, xd—Ex-dividend, xr—Ex-rights, xw—Ex-warrants.)

INDUSTRIALS

A—B

Stock	Sales	High	Low	Close	Net Ch'ge
Abitibi	390	$26	25¼	25¼	—¼
Abit pr	100	$23¼	23¼	23¼	+¼
Acad-Atl A	z5	$19	19	19	
Agnew-S pr	z25	$8¾	8¾	8¾	
Algoma	295	$21⅝	21⅝	21⅝	—⅛
Alumini	2798	$28⅜	27¾	27⅞	—¼
Analog	100	200	200	200	—10
Arcan	522	28	28	28	+3
Argus	860	$13½	13½	13½	
Argus 2.50 pr	210	$40	40	40	
A Art	725	$8⅞	8⅞	8⅞	+⅛
A Art debs	60	$97½	95½	97	+2
A Art wts	233	$5⅝	5⅛	5⅝	+40
Atlan Acc	100	$5½	5½	5½	
Atlas Steel	z90	$16¾	16¾	16¾	
Bank Mont	463	$39	39	39	—¼
Bank NS	302	$51¼	51¼	51¼	
Bath Pow A	55	$42	40	40	—3
Bell Phone	1140	$39⅝	39¼	39¼	
Bowat 5½pr	145	$44	44	44	
Brazil	452	$6⅝	6⅝	6⅝	
BA Oil	1220	$34⅜	34⅛	34⅛	—¼
BCE 4¾pr	z5	$87	87	87	
BCE 5 pr	75	$46	46	46	
BC Forest	1825	$8	7⅝	7⅝	—⅛
BC Pow	1471	$37⅜	37¼	37¼	—⅛
Brown	275	$9	9	9	—⅛
Build Prod	200	$36	36	36	+⅝
Burrard A	z5	$6½	6½	6½	

C—E

Stock	Sales	High	Low	Close	Net Ch'ge
Cal Pow	125	$64	63⅝	63⅝	—⅝
Cal Pow 5 pr	55	$97	97	97	—1
Can Cem	z190	$23⅛	23⅛	23⅛	
Cl Fndry	z20	$25	25	25	
Can Malt	150	$49½	49½	49½	+2
C Bank Com	212	$41¼	41¼	41¼	—½
Cdn Brew	431	$24⅝	24⅜	24⅜	—¼
Cdn Brew pr	200	$25¼	25¼	25¼	—¼
Cdn Can	101	$13⅝	13⅝	13⅝	
Cdn Celan	z45	$14	14	14	
C Chem	195	$5	5	5	
CF Prod A	100	$7	7	7	
C Curtis W	1100	150	145	150	
C Hydro Car	285	$7½	7¼	7½	—¼
Cdn Oil	591	$26⅛	26	26	
C Oil wts 55	225	385	375	375	—25
CPR	2245	$22⅜	22⅛	22⅛	—⅜
Cdn Pet pr	113	$14½	14⅛	14⅛	—⅛
Circ Bar	150	150	150	150	—100
Comb Ent	100	$10¼	10¼	10¼	—¼
Conf Life	50	$87	87	87	+1
Con Gas	150	$28⅜	28⅛	28⅛	—⅛
Dist Seag	375	$25⅜	25¼	25⅜	—⅛
D Bridge	125	$23⅜	23⅜	23⅜	+⅜
D Fndry	112	$24½	24½	24½	+½
Dom Stores	1101	$49¼	49	49¼	+¼
Dom Tar	1090	$9⅝	9½	9⅝	+⅛
Dom Text	z25	$8	8	8	
Eddy A	75	$37½	37½	37½	—½

F—J

Stock	Sales	High	Low	Close	Net Ch'ge
Fam Play	z255	$15¼	15	15	
Fed Grain	z5	$26	26	26	
Fed Gr pr	100	$26½	26½	26½	+1
Fleet Mfg	1000	45	45	45	
Ford (US)	70	$37⅞	37⅛	37⅛	+⅛
Ford A	156	$66½	66¼	66½	
Fraser	z15	$23	23	23	
Gatineau	145	$27¼	27⅛	27¼	+¼
GMC	200	$33	33	33	+⅝
Goodyear	z5	$144	144	144	
GL Paper	550	$28½	28⅛	28⅛	—¼
GN Gas	z25	$6	6	6	
GN Gas pr	50	$36	36	36	
GN G 2.80 pr	75	$40	40	40	
GN G B wts	300	225	225	225	
GN G wts	z50	615	600	615	+65
GW Coal B	z70	490	490	490	
Gypsum	325	$26⅛	26	26⅛	+⅛
Hendshot	100	$5	5	5	
H Dauch	45	$39⅛	39⅛	39⅛	—⅛
Imp Inv A n	2950	$6⅝	6⅛	6⅛	—⅛
Imp Oil	2049	$40⅝	40⅝	40⅝	—⅛
Imp Tob	525	$12⅛	12⅛	12⅛	
Ind Accep	401	$27⅛	27	27	—¼
Inglis	1100	270	255	255	—15
Inland C pr	z85	$12½	12½	12½	
Inland Gas	2060	$7¼	7	7	
Inind G wts	100	300	300	300	
Inland G pr	100	$16	16	16	
I Bronze pr	z30	$20⅝	20⅝	20⅝	
Int Pete	z25	$37⅜	37⅜	37⅜	
Inter PL	1210	$37⅛	36⅝	36⅝	—¼
Inv Syn A	800	$10½	10½	10½	+¼

K—N

Stock	Sales	High	Low	Close	Net Ch'ge
Kelvinator	350	$5⅝	5⅝	5⅝	
Lakeland	600	275	270	275	
Lakeld Debs	60	$80½	79⅞	79⅞	—⅛
Laura Sec	z25	$19	19	19	
Lob New A	z40	$21	21	21	
Lob New B	z30	$22½	22½	22½	
Lob pr	25	$42	42	42	
MacMill B	z10	$23¼	23¼	23¼	
M Leaf Mill	100	$7¾	7¾	7¾	
Mass-Har	625	$6¼	6¼	6¼	
McColl	205	$52⅝	52½	52½	—½
McColl pr	30	$87	87	87	+3
Mex LP pr	z50	$12½	12½	12½	
Mid-West	500	140	135	140	+5
M-West wts	600	49	44	49	—5
M Con A	z45	$11½	11½	11½	
Molyb	1000	$20⅝	19⅝	20⅝	+1½
Molyb wts	400	835	825	835	+35
Mon Knit	100	325	325	325	
Mont Loco	z5	$15	15	15	
Moore	650	$64	63⅝	63⅝	—⅛
Nat Drug	100	$11⅞	11⅞	11⅞	—⅛
Nat Drug pr	z125	$11½	11½	11½	
N Hos B	z25	400	375	375	
N St Car	100	$21	21	21	—1
North Star pr	60	$39⅛	39⅛	39⅛	—⅛
N Star wt 56	175	175	175	175	—60
NQ Pow	z22	$23	23	23	
Nor Phone	100	250	250	250	—25

O—S

Stock	Sales	High	Low	Close	Net Ch'ge
O Jockey	z50	150	150	150	
O Jock pr	100	$8	8	8	+⅛
O Jock wts	200	40	37	40	—3
Page-Hers	80	$105	105	105	
Phina new	840	$6⅝	6⅝	6⅝	
Powell R	55	$30½	30½	30½	
Que Nat G	1245	$19⅛	19⅛	19⅛	
Robertson	z25	$12⅝	12⅝	12⅝	
Roe AV Can	1510	$12⅝	12⅝	12⅝	
AV R 5¾ p	75	$99	99	99	
Royal Bank	247	$59	58⅛	58⅛	—¼
StL Corp	220	$13	13	13	+⅛
StL Cp A pr	50	$94	94	94	—1
St Maurice	1700	63	63	63	+6
Shawin New	916	$23⅜	23⅜	23⅜	
Salada-S	510	$13⅛	13	13	—⅛
Salada-S A	25	$27⅝	27⅜	27⅝	+1½
Salada-S B	50	$26	26	26	
Sicks	325	$21	20⅛	21	
Silverwd A	z34	$10¼	10	10¼	
Silverwd B	z4	$10	10	10	
Simpsons	215	$18⅛	18	18	
SKD Mfg	200	150	150	150	—10
St Pav	25	$33⅛	33⅛	33⅛	
Steel Can	668	$45⅛	44⅞	45⅛	+1½
S Propane pr	z15	$19⅛	19⅛	19⅛	
Suptest ord	z4	$17	17	17	

T—Z

Stock	Sales	High	Low	Close	Net Ch'ge
T Fin A	245	$32¼	31⅞	32¼	+¼
T Fin 5 pc	100	$37⅛	37	37	—1
T Fin A rts	z35	$15	15	15	
Trans-Mt	1701	$59¼	58	59	+1
Trans PPL	100	$19⅝	19⅝	19⅝	+⅛
Union Acc	z50	$6	6	6	
Un Acc 2 pr	z50	$8	8	8	
Un Gas	75	$66	66	66	+½
U Fuel A	25	$53	53	53	
Un Steel	z5	$12	12	12	
Walk GW	485	$73¼	73⅛	73⅝	—¼
Westeel	z100	$14¼	14	14¼	
Weston A	z100	$21	21	21	
Weston B	65	$22	21	22	
West 6 pc pr	10	$102½	102½	102½	—½
West A wts	z125	700	660	700	
Wng Cent	735	$7¼	7⅛	7⅛	+¼
Wood J A	75	$31	31	31	+¼
Curb					
Anglo-Nfld	100	$5¼	5¼	5¼	+¼
Asbestos	80	$28⅜	28⅜	28⅜	+⅜
CD Sug	100	$21	21	21	+¼
Can Ving	100	$20	20	20	
CG Inv	z50	$24⅜	24⅜	24⅜	
C Indust	998	$15⅛	15⅛	15⅛	
C Marconi	700	200	190	190	—10
C Paper	290	$29¼	29⅛	29⅛	
D Glass pr	z50	$14⅜	14⅜	14⅜	
Dupont	150	$17¼	17¼	17¼	+¼
Int Util	100	$21⅜	21⅜	21⅜	—⅜
Price Br	65	$40	40	40	

MINES

A—B

Stock	Sales	High	Low	Close	Net Ch'ge
Advocate	200	262	262	262	—2
Algom	1100	$14	13½	13½	+¼
Algom wts	1750	580	555	580	+30
Am Nephe	800	70	70	70	
Anglo Hur	500	875	875	875	+25
Ang Rouyn	1000	30	30	30	
Ansil	10430	12	10½	11	
Arcadia	28750	28	25	26	—1
Arcad wts	1000	15	15	15	—½
Area	500	53	53	53	+1
Arjon	5000	6	6	6	
Atlin-Ruf	6100	18½	17½	18½	—1½
Aumaque	6600	6	6	6	
Aunor	400	186	185	186	+2
Bankeno	1600	14	14	14	
Barvue	8100	12	10	10	
Base Metals	10200	21	20	21	+½
Baska	1200	13½	13½	13½	+1½
B-Duq	11600	18	17	17	—½
Belcher	44100	133	120	127	+2
Bethlm	1500	70	70	70	—1
Bevcon	2078	12	12	12	
Bibis	1000	4	4	4	—½
Bicroft	2400	86	84	86	+1
Bicroft wts	500	35	35	35	
Black Bay	2400	26	25	25	—1
Bordulac	3500	6½	6	6½	—1
Bouzan	8400	52	50	51	
Boymar	3500	8	7½	7½	—1
Bralorne	500	475	470	475	+5
Broul Reef	2500	55	55	55	—3
Brunswick	575	260	255	255	—5
Buff Ank	700	74	74	74	

C—E

Stock	Sales	High	Low	Close	Net Ch'ge
Camp Chib	7705	535	505	505	—5
Camp RL	200	510	510	510	+30
C Dyno	44075	60	46	54	+6
Candore	2215	15	15	15	
Can-Erin	9168	18	17½	17½	—1
Can-Met	65975	170	154	162	
C-Met wts	24900	78	71	72	—3
Cassiar	840	550	550	550	
Castle	500	340	340	340	
Cayzor	300	410	400	410	+10
Cent Pat	1500	67	66	66	—2
Chester	9000	17	17	17	+1
Chib Jac	7700	35	34	34½	—½
Chib-Kay	3300	10	10	10	
Chimo	3000	41	41	41	+1
Chrom	500	210	210	210	—10
Cobalt	8776	11½	10	10	—1
Coch Will	100	162	162	162	—3
Cody-Reco	2000	11	11	11	+½
Coin Lake	1000	11	11	11	
Coldstrm	13600	46	43	44	+1
C Bellekeno	2700	9	9	9	
C Callinan	3050	17	16	16¼	—½
Con C Cad	500	5½	5½	5½	
[illegible]	[illegible]	[illegible]	[illegible]	[illegible]	[illegible]
C Den wts	20690	325	295	310	+15
C Discovery	900	235	233	233	—2
C Halliwell	6100	30	30	30	
Con Howey	200	160	160	160	
C Marben	1000	22	22	22	+1
Con M S	1145	$16⅝	16½	16⅝	—⅛
C Morrison	2500	20	19	19	
C Mosher	1000	53	52	52	
C Northland	2300	27	25	27	+2
C Red Pop	1000	9	9	9	
C Regcourt	3100	15	14½	15	
Con Sud	41200	52	50	50	
C Tungsten	2300	7	6½	6½	—½
Conest	1000	235	225	225	+5
Cop Corp	1400	18½	18½	18½	—1½
Cop-Man	3000	8	8	8	+1
Coprand	8500	168	165	165	
Croinor	1000	8	8	8	
Daering	585	17½	17½	17½	
D'Aragon	3000	12½	12½	12½	+1
De Cour	3000	33	31	31	+1
Deer Horn	1000	12	12	12	
D'Eldona	1000	8	8	8	
Diadem	1000	4	4	4	
Dome	300	$11⅛	11	11	—⅛
Donalda	3000	8	8	8	
Duvan	3900	11	10	10	—1
E Amphi	1500	6½	6½	6½	+½
East Mal	1700	158	156	156	
East Sull	200	180	180	180	+5
East Met	4800	8	8	8	
East Min	4383	60	60	60	
Elder	500	28	28	28	—1
El Sol	9500	10	9	9½	—½
Eureka	1000	31	31	31	
Expl All	2020	14	10	12	

F—J

Stock	Sales	High	Low	Close	Net Ch'ge
Falcon	1700	$22	21⅝	21⅝	—⅝
Faraday	14800	120	110	111	—9
Fara wts	1780	42	42	42	+3
F'west T	1000	9	9	9	
Fed Kirk	4000	5½	5½	5½	—½
Fla Can	4800	730	700	720	+25
Frobisher	4715	128	120	123	+1
Gaitwin	3000	4½	4½	4½	
Galkeno	3000	30	28½	28½	—3
Geco Mines	z60	860	810	810	
Giant YK	z25	395	395	395	
Glacier	1100	135	122	132	—2
Goldale	500	15	15	15	—1
Gold Eagle	1000	5	5	5	
Gold Man	3000	34	33	34	
GF Uran	1000	8½	8½	8½	—½
Grandroy	1000	27	26	27	
Granduc	725	110	105	110	+5
Greyhk	13600	20	17	20	+2
Gunnar	3315	$12⅞	12⅛	12¼	+¼
Gunnar wts	2100	615	600	615	+65
Gwillim	1000	5	5	5	
Har-Min	1000	10	10	10	+1
Heath	5500	6	6	6	
Hollinger	452	$20⅞	20½	20⅝	+¼
Hoyle	1150	325	310	325	+10
Hud Bay	218	$45	44⅞	44⅞	—⅛
Ind Lake	9500	5	5	5	—1
Int Nickel	500	$69½	69⅛	69⅛	—⅜
Int Ran	2300	11	10	11	+½
Irish Cop	7500	60	50	54	—1
Iron Bay	700	170	165	170	+5
Jacobus	600	86	86	86	
Jeanette	3000	10	8	8	+1
Jellicoe	4000	14½	14	14½	+½
Jonsmith	2500	8	8	8	
Jowsey	1100	35½	35½	35½	—1

K—N

Stock	Sales	High	Low	Close	Net Ch'ge
Kenville	3000	4½	4½	4½	—1½
Kerr Add	515	$14	14⅛	14⅛	
Kerr Lake	9100	165	156	157	—6
Kilembe	700	100	90	90	—10
Kilem wts	1000	25	25	25	—2
Kirk Hud	3800	5	5	5	
Kirk Min	11010	72	59	72	+12
Labrador	615	$14⅞	14⅝	14⅝	
Lake Ling	2000	7	7	7	+½
L Shore	200	375	370	370	—15
Lat Amer	700	27	27	27	+½
Leitch	1900	100	98	98	
Lencourt	10200	6	6	6	
Lexindin	52000	4½	4	4½	
LL Lac	600	155	150	150	—5
Lomega	6800	5½	4½	4½	—1
Lorado	7310	54	51	51	—1
Lorado wts	200	33½	33½	33½	
Lyndhst	2300	10	10	10	
Macassa	1050	245	232	232	—3
Macdon	700	23½	23½	23½	
Macfie	5500	5½	5½	5½	+½
MacLeod	900	100	100	100	
Madsen	1700	160	155	155	
Malartic	4700	113	107	113	+6
Maralgo	9300	36	33½	35	+½
Maritime	10100	59	57	58	+1
Maybrun	8100	14	12	12½	—½
McIntyre	110	$67	67	67	
McKen	4000	10½	10½	10½	
McMar	500	6½	6½	6½	—½
Mentor	200	10½	10	10	—½
Merrill	2000	68	65	65	
Meta Uran	1000	11	11	11	
Midrim	3800	71	70	71	—1
Milliken	13680	179	170	173	—1
Minda	1100	7½	7½	7½	
Min Corp	450	1000	990	990	+15
Min End	19200	13	11½	13	+1
Min Ore	1927	7	6½	6½	
Mogul	2250	42	42	42	
Molyd	1000	$20⅝	19⅝	20⅝	+1½
Molyd wts	400	835	825	835	+35
Multi-M	1000	50	49	49	+4
Nama Cr	11800	25½	23	24	—1
Nat Expl	1500	15½	15½	15½	—½
Nes Lab	3600	24	22	24	+2
New Alger	500	5½	5½	5½	
New Ath	5000	18	16	16	—4
N Dicken	200	190	190	190	
N Fortune	1000	11	11	11	—½
N Harri	2500	13	13	13	
N Kelore	2500	6	6	6	—½
Newlund	1000	17	17	17	+2
N Man	1100	21	21	21	—4
N Mylama	1500	11	10	11	—½
N Senator	3000	4½	4½	4½	+½
Nick Rim	3000	95	91	91	—1
Nipissing	1000	127	126	126	—1
Noranda	532	$36	35⅞	35⅞	—¼
Norgold	1000	6	6	6	+1
Normetal	1266	265	260	265	—3
Norpax	2300	28	28	28	
N Rank	8800	55	50	50	
Northsp	7250	315	300	300	—10
Norsp A wts	1000	185	180	185	—5
Norvalie	3000	15	15	15	

O—S

Stock	Sales	High	Low	Close	Net Ch'ge
Ogama	11200	6	5	5½	—½
O'Leary	1500	11	11	11	+½
Opem	10775	670	640	660	+10
Ormsby	800	19	19	19	+3
Osisko	1000	24	24	24	+1
Paramaq	5000	5½	5	5	
Pardee	3900	39	37	37	—2
Paymast	3050	15	15	15	
Peerless	900	26	26	26	—4
Perron	800	29	29	29	—1
Pow Rou	500	34	34	34	
Pr Bord	2000	4	4	4	
Premium	400	380	375	380	—20
Preston	600	425	420	425	+25
Pronto	3700	410	390	400	
Pronto wts	1890	70	65	70	+8
Purdex	1000	5½	5½	5½	
Que Ascot	2166	10	10	10	
Que Chib	12200	37	35	37	+½
Que Lab	1000	6½	6	6½	
Que Lith	400	600	600	600	—10
Q Metal	18650	76	71	71	—5
Qunston	500	14	14	14	—1
Quemont	300	775	760	775	+20
Radiore	1600	42	40	42	+4
Raycock	5070	80	78	80	+4
Rexspar	1525	25	25	25	
Rix Athab	9800	40	38	39	
Roche	500	9½	9½	9½	
Rockwin	9000	29	27	29	+2½
San Ant	1100	45	45	45	+4½
Sand Riv	1000	10½	10½	10½	—½
Sherritt	4570	420	400	400	—15
Sil Miller	1700	28	26	28	+1
Sil Stand	2300	12	12	12	—1
Siscoe	7100	70	59	70	+10
Slocan VR	2000	5½	5½	5½	
Stanleigh wts	700	122	117	117	—6
Stanlgh wts	700	122	117	117	—5
Stanrck	2070	194	185	185	—5
Starratt	8000	6	5	5	—½
Steeloy	5000	5	4	4	—1
Steep R	3073	890	875	880	—10
Sullivan	2600	185	170	170	—1
Sylvanite	2200	109	105	109	+6

T—Z

Stock	Sales	High	Low	Close	Net Ch'ge
Tandem	24400	12	11	12	+½
Taurcanis	2400	42	42	42	—2
Teck-H	z25	125	125	125	
Temag	700	125	123	125	
Thom L	5500	90	76	85	+7
Tiara	800	5½	5½	5½	+½
Tombill	1500	25	25	25	+5
Trans Res	500	13½	13½	13½	+1
Trin Chib	500	16	16	16	
Ult-Shaw	3000	28	28	28	
U Asbestos	1450	530	520	520	—10
U Estella	900	6	6	6	
Un Keno	100	540	540	540	
U Mont	1000	8	8	8	
Upp Can	800	51	51	51	+1
Ventures	2100	$22¼	21⅝	21⅝	
Vico	4280	5	4	5	+½
Violam	600	128	125	125	
Waite Am	496	635	625	625	
Willroy	1025	77	77	77	+2
Wiltsey	13500	16	15½	16	
Wr Harg	5800	127	127	127	
Yk Bear	11100	70	64	70	+3
Yukeno	1000	3½	3½	3½	
Zenmac	2000	17	16	17	+1
Zulapa	4500	17	17	17	+1
Curb					
Bulolo	130	315	315	315	+5
Coppe Cop	z25	$22	22	22	
Pato	1000	275	270	270	—10
Pend Ore	600	175	170	170	
Yukon Con	500	56	56	56	+1

OILS

Stock	Sales	High	Low	Close	Net Ch'ge
AP Cons	1300	36	36	36	
Am Leduc	42066	16	15	15	
Anchor	1000	11	11	11	
Bailey SA	900	740	730	730	—10
Bail S5¾pc	100	$21	21	21	—1¼
Britalta	4800	138	133	133	+1
Calta	4900	52	50	50	—1
Cal Ed	260	$19⅝	19⅝	19⅝	+½
C Oil Lds	1800	193	176	185	
CS Pete	500	390	390	390	
Cdn Atl Oil	2500	420	395	400	—25
C Br Emp	6180	40	40	40	—1
C Chieftn	7308	108	105	106	—2
C Deca wts	500	20	20	20	
Cdn Devt	1500	525	520	520	
C Ex Gas	200	375	360	360	—5
C Homestd	125	170	170	170	
C Husky	640	$11¾	11¼	11⅝	—⅜
C Husky wts	660	495	490	495	+30
C Prospect	2200	141	140	140	
Cent Del	3456	655	645	650	
Cen Explt	400	135	130	135	—13
Charter Oil	600	168	165	165	—5
Conro	1500	7	7	7	
C Allenbee	1000	7	7	7	+½
C Dragon	3900	21	21	21	
C Mic Mac	8740	230	215	215	—15
C W Pete	825	495	480	480	+5
Cree wts	1615	215	206	206	—14
Dev-Pal	200	105	104	104	—1
Dome Expl	200	850	845	850	+30
Duvex	4000	8	7	7	
Fargo	450	560	555	555	—5
French Pet	300	750	750	750	
Gen Pet A	1100	285	275	275	—10
Gr Plains	160	$16	16	16	+¼
Highwood	7500	16	15	16	—1
Home Oil A	876	$14¾	14½	14¾	+¼
Home Oil B	220	$14	14	14	
H B Oil G	630	$16¼	16⅛	16⅛	—¼
Humber	9300	80	78	79	—1
Juniter	100	200	200	200	
Lib Pete	7300	125	120	120	—3
LI Pete	2000	10	9½	10	+1
Majtrans	500	3	3	3	
Marigold	3000	10	10	10	—1
Medal	2100	230	225	230	+5
Mer Pete	2220	915	905	910	
Midcon	6100	49	47	47	—1
Mill City	1000	22	22	22	+¼
Nat Pete	1316	142	129	134	—12
N Bristol	1100	[illegible]	[illegible]	[illegible]	[illegible]
N B Dom	4300	177	170	175	—7
N Chmbln	1700	110	106	109	+3
N Cont	6900	26	24	25	
N Gas Expl	150	120	120	120	
NC Oils	1500	250	240	250	
NCO wts	700	113	110	110	—4
NCO pr	z25	$33	33	33	
Northld	7000	21	16	18	—4
Okalta	2000	125	117	125	+6
Pac Pete	2425	$18⅞	18⅛	18⅛	—⅝
Pan West	5200	23	23	23	+½
Permo pr	1800	173	170	173	+7
Petrol	16900	36	35	35	
Phillips	1100	69	69	69	+1
Ponder	1250	24	24	24	
Provo Gas	6570	254	246	247	—3
Richwil	100	123	123	123	+3
Rocky Pet	6766	24	22	24	—1½
Royalite	726	$13½	13½	13½	
Royalite pr	z25	$27¼	27¼	27¼	
Sapphire	500	52	52	52	+5
Sapph debs	10	$32	32	32	—¼
Scurry	4510	175	160	165	—10
Secur Free	3100	445	440	440	—5
Souris	500	10	10	10	
South U	12500	14	12	13	—2
Spooner	4500	17	16½	17	+½
Stanwell	5933	76	70	76	+1
Trans Can	9700	74	66	71	+6
Trans-Em	171	157	157	157	+1
Triad Oil	900	475	465	465	
Un Oils	7800	237	230	231	—3
Wayne	3000	8½	8	8	—½
Wespac	1000	18	17½	18	
W Maygill	1900	160	158	158	—3
West Decal	2016	155	148	154	+8
W Dec wts	500	42	38	42	+4
W Naco	900	127	127	127	
Windfall	2929	12½	12	12½	+½
Curb					
Dalhousie	1195	13	13	13	

Total sales: 1,549,000.

TOP TRADERS

By The Canadian Press

Stock	Sales	High	Low	Close	Ch'ge
INDUSTRIALS					
Im In A nw	2950	$6⅝	6⅛	6⅛	—⅛
Alumini	2798	$28⅜	27¾	27⅞	—¼
CPR	2245	$22⅝	22⅛	22⅛	—⅜
Inland Gas	2060	$7¼	7	7	
Imp Oil	2049	$40⅝	40⅝	40⅝	—⅛
OILS					
Am Leduc	42066	16	15	15	
Petrol	16900	36	35	35	
South U	12500	14	12	13	—2
Trans Can	9700	74	66	71	+6
Humber	9300	80	78	79	—1
MINES					
Can-Met	65975	170	154	160	—2
Lexindin	52000	4½	4	4½	
Belcher	44100	133	120	127	+2
C Dyno	44075	60	46	52	+4
Con Sud	41200	52	50	50	

Closing Averages

FRIDAY

DOW JONES:
30 industrials ....427.20, off 4.06
20 rails ....96.92, off 0.45
15 utilities ....67.95, up 0.03
65 stocks ....143.67, off 0.96
Shares: 2,500,000.

MONTREAL:
Industrials .... 227.40, up 0.60
Golds .... 63.12, unchd.
Utilities .... 131.10, off 0.10
Papers ....1,046.05, off 0.70
Shares: 237,100.

TORONTO:
Industrials .... 396.73 off 0.81
Golds .... 68.70 up 0.52
Base Metals .... 144.88 off 0.26
Oils .... 126.14 off 0.15
Shares: 1,355,000.

VANCOUVER:
20 Industrials .... 87.45 off 0.16
20 Mines .... 54.18 up 0.14
20 Oils .... 93.28 off 0.45
Shares: 78,768.

VANCOUVER

(Provided by Hagar Investments Ltd.)

FRIDAY

Sales	Stock	High	Low	Close
	OILS			
1000	AP Con	—	—	36
40000	Cdn Atlantic	—	—	420
10000	Cdn Highcrest	—	—	40
4000	Devon Palmer	104	103	104
100	Fort St. John	—	—	400
2200	Futurity	—	—	50
100	Home Oil B	—	—	14¼
5000	Jumping Pound	—	—	21
1000	Liberal Pete	—	—	121
225	Pacific Pete	18⅝	18¼	18¼
3000	Peace River	39	37	37
3200	Vantor Exp	121	118	118
	MINES			
1000	Beaver Lodge	—	—	11
100	Cowichan Cop	—	—	75
1500	Faraday	—	—	5
200	Granduc	—	—	110
500	Quatsino Cop	—	—	27
12000	Silver Std	—	—	12
5000	Skeena	—	—	5
1500	Sunshine Lar	—	—	12
22000	Trojan	21	17	19
2150	Western Mines	—	—	16
	INDUSTRIALS			
400	Alta Distil VT	—	—	110
310	BC Forest Prods	7¾	7⅝	7⅝
125	BC Telephone	—	—	38
200	Cdn Collieries	—	—	400
200	Cons M & S	16⅞	16¾	16⅞
100	Imperial Invest	—	—	6½
1010	Inland Nat Gas	7⅛	7	7
150	Lucky Lager	430	425	425
200	MacMillan B	—	—	23½
100	Midwest Gas	—	—	140
100	Westminster B	—	—	22½

NEW YORK CLOSING PRICES

(Provided by Hugh Mackay & Co.)

FRIDAY

Stock	Close	Stock	Close	Stock	Close
Allied Chemicals	71½	General Electric	53½	Philadelphia Elec	36⅝
Alum Co of Amer	60½	General Foods	47⅝	Proctor Gamble	54
American Can	40	General Motors	33¾	Public Service	30
American Smelter	36	Goodyear Tire	74¾	Radio Corporation	29
American T & T	165¾	Great Northern	30¾	Republic Steel	37
American Tobacco	76	Gulf Oil	109¼	Rock Island	20⅝
American Gas Elec	37⅞	Houston L & P	55¼	Royal Dutch	34¼
Anaconda Copper	40⅛	Illinois Central	28⅛	Safeway Stores	25⅛
Atchison Topeka	17⅛	Inter Harvester	26½	Sears Roebuck	25
Atlantic Coast Line	28⅝	Inter T & T	29⅛	Shell Oil	69
B & O Railway	23¼	Inter Nickel	71	Sinclair Oil	46⅝
Bethlehem Steel	34½	Johns Manville	35½	Socony	46½
Boeing Aircraft	38⅜	Kas City South	49½	South Cal. Ed.	49⅝
Canadian Pacific	22½	Kaiser Alum	23⅛	Southern Pacific	33⅛
Chrysler	54½	Kennecott Copper	79	Southern Railway	29¾
Cleveland Electric	38¾	Burroughs	23¼	Sperry Rand	18⅛
Columbia Gas	15¾	Loews Theatre	13⅜	St. Regis Paper	26½
C & O Railway	47⅛	Lockheed	36	Standard, Calif.	45⅛
Comwealth Edison	41⅛	Montgomery Ward	28¾	Standard Oil, N.J.	49
Con Edison	44¼	National Distillers	20¾	Sunray Oil	17⅛
Corn Products	33½	Nat Steel	50⅝	Texas Company	51¼
Detroit Edison	37	New Haven	5¼	Union Carbide	91⅛
Douglas Aircraft	70	New York Central	15	Union Pacific	24½
Du Pont	176	Niagara Power	29¾	United Aircraft	51⅛
Delaware Hudson	19¾	Norfolf Western	53	U.S. Rubber	31
Eastman Kodak	98	Northern Pacific	34	U.S. Steel	49⅝
El Paso	25¼	Ohio Oil	29⅞	Warner Bros	18⅛
Do B	25	Pacif Gas-Elec	49	Westinghouse Elect	60
Erie RR	6¾	Panhandle P and L	36⅞	Woolwarth	36
Ford Motor	37¾	Penn Railway	12	Zenith Radio	125
General Dynamics	57¾	Peoples Gas	36¼	Intl Paper	88⅛

UNLISTED, PIPELINES, ETC.

FRIDAY

Stock	Bid	Asked
VANCOUVER		
Arawain	—	85
Anglo Pac	—	80
Bethsaida	5	—
Cariboo Hud	—	1½
Contl Mng	5	—
Copper Ridge	2	3
Craigmont	50	
Guichon	5	15
Key Oil	2	3
Laco	2	3
Midland Pte	5	
Northlodge	6	
New Mexus		35
Nadir		20
Uac W Air	165	180
Rico	3	10
Salmo	5	7
Seymour		8
Silver Hill	—	1½
Sunloch		110
Trans West		15
Tungsten	4	6
Victory Tung		5
Woodbury	1	2
W Can Steel	5⅝	6
Yreka	50	75
TORONTO		
Aconic	50	60
Do Vtc	28	35
Cdn Javelin	14	20
Sdn Superior	19	20
Cdn Radium	3	7
Clix	2	6
Delmico	4	6
Dunvegan	1	4
Elbonanza	2	5
El Penrey	2	4
Fleetwood	3	6
Goldmaque	1	3
Kamlac	4	8
Larum	3	6
Lunecho	19	23
Murray	19	23
Nicoba		7
Oceanic	140	160
Oklend	4	6
Orofino	4	8
Pinepoint	5½	6⅛
Raglan	45	55
Rio Tinto	175	200
Do wts	85	100
Surpass	40	45
Starlight	2	6
Savanna	—	125
Uran Ridge	4	8
MUTUAL FUNDS		
Canafund	2948	3095
CIF	774	849
Com Intl	636	699
Lev of Cda	417	458
Super Inc	344	348
Super Grow	147	149
Super Amer	560	566
Sup Ex 57	426	451
All Can Com	543	590
All Can Div	476	518
Mutual Acc	573	626
Mutual Inc	430	470
Group Inc	303	331
Trrans Cda	465	505
Res of Cda	638	
Inter Amer	884	1035
Group Acc	394	431
Utd Acc	1131	1229
Inv Growth	500	541
Inv Mutual	896	968
Corp Inv	726	789
Grwth Oil	711	746
Grwth Mns	362	382
Champion	448	492
Pret & Rev	466	509
Regent	459	504
TV Elect	947	1033
MISCELLANEOUS		
Ang-C Tel A	25	27
Do pfd 4½	40	42
BC Sugar	31	
BC Tel pfd 6	104	108
Do 5¾	99	101
Do pfd 4¾	88	91
Do pfd 4½	84	86
Do pfd 4¾	81	83½
Calg Pr pfd	83	
Can Util pfd	94	97
Dover Ind	8	9¼
Hudson's Bay	18¾	20
Std Fuel pfd	34	37
H. Smith	40¼	41½
Safeway (C)	87½	90
OK Heli	200	235
CONVERTIBLES		
Abitibi	95½	96½
Canmet ex	83	85
C Br Al 5¾%	91	92
Do 6¼%	102¼	102¾
CPR 4%	93	94
Cdn Petro	90	
Cdn Pros		81
Cdn Util	102¼	102¾
Faraday ex	90	92
Fruehauf	90	
Home Oil 5%	112	116
Do 5¾%	105	
Inland Cem		95
Kelly Doug	102	103
Loblw 4¾%	111	113
Do 6%	112	114
Lorado ex		88
Marshall-W	100	101
Milliken ex	88	90
Northspn ex	85½	87
Rio Tinto ex	83	86
Shawinigan	109½	111
Stanleigh ex	86	89
Stanrock ex	85	87
Triad	86	89
Webb & Kp		88
Weston ex	96	
Woodward	104	
Westcoast	108	110
PIPELINES, ETC.		
Alta Gas Tr	12½	13
Cdn Delhi	5¾	6¼
Cdn Ex Gas		92
Inland Gas	108	
N Ont NG un	25¼	26
Do stock	9¼	10
Pacific Pete	117	121
Que NG un	125	128
Tr Can unit	128	131
Do com	20¼	21¼
Westcst debs	89	91
Do VT	24½	25½

CANADIAN BONDS

(By Investment Dealers' Association of Canada)

(By the Investment Dealers' Association of Canada)

Issue	Bid	Asked
GOVERNMENT OF CANADA		
2¾, 1 May, 1958	99.35	99.75
3 1 May, 1958	99.75	100.05
3, 1 Oct., 1958	99.40	99.65
Victory Loans—		
5th, 3, 1 Jan., 1956-59	99.10	99.40
3, 1 Oct., 1959	98.40	98.70
6th, 3, 1 June, 1957-60	97.70	98.10
7th, 3, 1 Feb., 1959-62	96.30	96.60
8th, 3, 1 Oct., 1959-63	95.00	95.75
9th, 3, 1 Sept., 1961-66	94.00	94.75
2¾, 15 June, 1967-68	91.50	92.50
3¼, 1 June, 1974-76	92.50	93.50
3¾, 15 Jan., 1975-78	99.00	100.00
3¼, 1 Oct., 1979	91.50	92.50
3¾, 15 Mar., 1996-98	96.50	97.75
3, Perpetuals	83.50	85.00
GOVT. OF CANADA GUARANTEED		
CNR, 2¾, 1 Feb., 1961-63	93.50	94.50
Do 2¾, 2 Jan., 1964-67	91.00	92.00
Do 2⅞, 15 Sept., 1964-69	90.25	91.25
Do 3, 15 Jan., 1954-59	98.50	99.00
Do 3, 3 Jan., 1961-66	93.25	94.25
Do 3¾, 1 Feb., 1972-74	96.50	97.50
COMMONWEALTH OF AUSTRALIA		
4, 1 Nov., 1970	90.00	92.00
INTL. BANK FOR RECONSTRUCTION AND DEVELOPMENT		
3¼, 1 Apr., 1965	90.00	92.00
3½, 1 June, 1969	88.00	90.00
PROV. AND PROV. GUARANTEED BONDS		
Ont., 4½, 1 Dec., 1962-63	99.50	100.50
Do 4, 1 Jan., 1966-68	95.50	97.00
Do 4½, 1 Dec., 1974-76	99.25	100.75
Ontario Hydro—		
Do 4¼, 1 Nov., 1964-67	97.00	98.50
Do 4, 15 Apr., 1966-68	95.50	97.00
Do 3, 1 Nov., 1967-69	87.00	89.00
Do 4½, 15 Oct., 1972-74	99.00	101.00
Do 4¾, 15 Aug., 1972-75	100.50	102.00
Do 5, 1 Apr., 1974-77	103.50	104.50
Do 3½, 15 Oct., 1974-79	87.50	89.50
N.B., 4½, 15 Oct., 1968-71	95.50	98.00
Do 3½, 15 Sept., 1965	91.00	93.00
N.S., 2¾, 1 Sept., 1966	84.50	86.50
Do 3¼, 15 June, 1963-65	90.00	92.00
Que., 3, 15 Sept., 1962-64	91.50	93.00
Que. Hy., 4¼, 1 Oct., 1973-76	96.50	98.50
Alta., 2½, 1 Mar., 1970	90.00	92.00
B.C., 3, 15 June, 1964	90.00	92.50
Do 4½, 23 Jan., 1969	97.00	99.00
Man., 3, 1 Oct., 1965	90.00	92.00
Do 5½, 1 July, 1958	100.00	101.00
Sask., 3¾, 1 Oct., 1962-65	93.50	95.0
Do 4½, 1 Nov., 1974-76	97.00	9900
CORPORATION		
Abitibi Power, 6¼s, 1977	105.00	107.00
Do 4s, 1974	88.00	91.00
Algoma Central, 5s, 1959	136.00	142.00
Aluminum Cda., 4½s, 1973	94.50	97.00
Bathurst Power, 5¼s, 1973	96.00	
Bell Telephone, 5s, 1972	100.50	102.50
Bicroft Uranium, 5s, 1962	86.50	90.50
Bowater Power, 3¼s, 1980	82.00	85.00
Brazilian Trac., 4¾s, 1970	79.00	82.00
BA Oil, 5¼s, 1977	100.00	102.00
Brit. Col. Elec., 5s, 1982	98.00	101.00
B.C. Telephone, 5s, 1982	99.00	101.00
Canada Cement, 5¼s, 1976	99.50	102.00
Cdn. Breweries, 4¼s, 1981	85.00	88.00
Cdn. Chemical, 5¼s, 1971	89.00	
Cdn. Industries, 5¾s, 1974	84.50	87.50
Cdn. Oil Cos., 4s, 1976	87.50	
CPR, 3¾s, 1972	85.00	88.00
Cockshutt Farm, 4¼s, 1965	84.00	
Col. Cellulose, 5s, 1968	88.00	91.00
Con. Denison, 5s, 1962	92.00	94.00
Consumers' Gas 5¼s, 1977	102.00	
Dom. Stores, 5½s, 1976	100.00	
Dom Tar, 5s, 1967	96.00	99.00
Dryden Ppr. Co., 4¾s, 1974	89.00	
T. Eaton Accep., 4¾s, 1974	95.00	98.00
Eddy, E. B. Co., 4s, 1974	86.00	
Gen Motors Ac., 4¾s, 1969	95.00	98.00
Grt. Lks. Paper, 5s, 1976	95.00	
Grt. Lks. Power, 4¼s, 1975	83.00	85.00
Gunnar Mines, 5s, 1960	99.00	101.00
Hudson Bay Oil, 4s, 1975	87.00	89.00
Imperial Oil, 3s, 1969	86.00	88.00
Indus. Accept., 6s, 1977	100.50	103.00
Loblaw Groc., 4s, 1975	87.50	90.50
Massey-Harris, 4½s, 1976	84.50	87.50
Phillips Electrical, 5s, 1973	89.00	—
Price Bros., 3¼s, 1966	86.00	
Pronto Uranium, 5s, 1960	96.00	98.00
Que. Nat. Gas, 5¾s, 1985	123.00	127.00
Regent Rfng., 4¼s, 1975	86.50	
St. Law. Corp., 5s, 1972	98.00	100.00
Shaw. W. & P., 4¾s, 1976	98.00	
Simpsons Ltd., 4¾s, 1973	95.50	98.50
Simpsons- Sears, 4½s, 1979	90.00	93.00
Stan. Uranium, 5½s, 1962	86.00	89.00
Steel Co. of Cda., 2¾s, 1967	84.00	86.00
TC Pine Lines, 5.85s, 1987	130.00	135.00
Trdr Finance, 4¾s, 1971	87.50	
Westcoast Tr., 5½s, 1988	88.50	90.50
Weston, Geo., 4¾s, 1971	95.00	98.00
Wpg. & Cent. Gas, 5½s, 1968	94.00	98.00
CONVERTIBLE ISSUES		
Abitibi Power, 4½s, 1966	93.00	96.00
Atlas Steels Ltd., 5s, 1967	97.00	—
Braz. Trac., 4½s, 1971	73.00	77.00
CPR, 3½s, 1966	89.50	93.00
Do 4s, 1969	90.00	—
Cockshutt Farm, 5s, 1968	83.00	—
Home Oils, 5¾s, 1971	103.00	
Do 5s, 1971	114.00	118.00
Jupiter Oils, 5s, 1967	80.00	85.00
Loblaw Groc., 4¾s, 1976	107.00	—
N. Concord Dev., 5s, 1965	88.00	
New Superior Oils, 5s, 1964	82.00	86.00
Phillips Elec., 5½s, 1970	95.00	
Scurry Oils, 5s, 1964	79.00	86.00
Shawinigan, 5½s, 1972	109.00	111.00
Slrwd Dairies, 5¼s, 1972	92.00	96.00
Simpsons, Ltd., 5s, 1976	100.50	102.50
Trns Emp Oils, 5½s, 1967	90.00	95.00
Triad Oils, 4¾s, 1971	86.50	89.50
Westcoast Trans., 5½s, 1988	108.00	110.00

Domestic Exports Show 11% Decline

OTTAWA (CP) — Canada's domestic exports fell 11 per cent in October to $398,100 000 from last year's corresponding October total of $449,100,000, the bureau of statistics reported today.

Domestic exports in the January-October period were $3,967,900,000, practically unchanged from last year's $3,967,300,000.

Among major commodities, there were smaller values in October for wheat and other grains, fish and fishery products, planks and boards, wood pulp, newsprint paper, iron ore, aluminum, copper and crude petroleum. There were larger values for cattle, nickel, uranium ores and concentrates and asbestos.

WEEK IN BUSINESS

Yule Shoppers Spark Sales To New Highs

By WALTER BREEDE Jr.

NEW YORK (AP)—The fog of gloom shrouding business in the United States lifted at a couple of shots this week, and thickened in several others.

The Christmas shopping season roared to a climax. Shoppers, no longer hesitant, fought their way into jam-packed department stores and suburban shopping centres.

Stores in New York City were fast regaining the ground lost during a crippling subway strike. In Chicago Hughston M. McBain, chairman of Marshall Field and Co., said December sales should set a record and "our entire November-Deceember business may well exceed last year's figures." Montgomery Ward and Co. prol caimed a new weekly record in mail order sales.

LAYOFFS IN PROSPECT

Layoffs were in propect for thousands of workers producing cement, automobiles, typewriters, television sets and textiles.

Despite higher production by Chevrolet and Rambler, total passenger car output this week was down nearly 10 per cent from a year ago. Production for the year passed the 6,000,000 mark, but Detroit sources said there was little hope it would reach the announced 1957 goal of 6,200,000.

Steel output — estimated by the American Iron and Steel Institute at 1,739,000 tons—was the lowest three years for a strike-free week.

The oil industry scaled down its demand forecasts. Texas made a further cut in the state's "allowable" oil production for January.

The railroads reported a 15.9 per cent drop in freight carloadings from a year ago and asked the Interstate Commerce Commission for a new round of freight rate increases averaging 3 per cent. This would be on top of the 15 per cent boost granted by the ICC last August.

The government's index of consumer prices, which levelled off in October, moved higher again last month. Practically all the increase, however, was due to higher price tags on newly introduced 1958 cars. Compared to October, the November index was up 4-10 of 1 per cent.

Food prices were down 3-10 of 1 per cent last month.

What's the outlook for 1958? There weer a number of forecasts this week ranging from the depths of despair to cautious optimism, and you could take your pick. TeTHYfour-k take your pick. Here's one by Labor Secretary James Mitchell: There will be a "cyclical economic adjustment" next year with more strikes, but no serious recession. And business should turn up around the middle of the year.

Walkouts Disrupt 13 Newspapers Throughout U.S.

NEW YORK (AP)—Thirteen newspapers in 10 U.S. cities with a combined circulation of more than 500,000 are disrupted by walkouts.

All but two of the newspapers are still publishing.

Operations at the St. Paul, Minn., Dispatch and The Pioneer Press were shut down last Wednesday in a strike by the American Newspaper Guild, typographical workers and mailers.

The morning and Sunday Pioneer Press and The Evening Dispatch had a combined circulation of 214,768.

In New York City's suburban Westchester County, printers are out in plants that print six dailies of Westchester County Publishers, Inc. All have been published regularly since the stoppage began Dec. 9.

The dailies have a combined circulation of about 120,000.

Dividend Cut

B.C. Forest Products which has been paying a quarterly dividend of 12½ cents since November, 1955, Thursday announced it would cut the rate of its Feb. 1 payment to 8 cents.

It is the first time since the company was formed in 1946, that it has had to reduce its rate of payment. Reason is reduced profits due to shrinking and more competitive lumber and plywood markets.

BRITISH COLUMBIA ELECTRIC COMPANY LIMITED

5½% Cumulative Redeemable Preferred Shares

NOTICE OF DIVIDEND

NOTICE is hereby given that the Board of Directors has declared a dividend of eleven cents ($0.11) per share on the Company's 5½% CUMULATIVE REDEEMABLE PREFERRED SHARES for the period from 18 December, 1957 to 1 January 1958 payable on 1 January 1958 to shareholders of record at the close of business on 20 December 1957. In respect of shares represented by any interim share warrant, the said dividend will be payable on or after 2 January 1958 at any branch of The Royal Bank of Canada in Canada on presentation of Dividend Coupon No. 1.

The transfer books will not be closed.

BY ORDER OF THE BOARD.
G. G. WOODWARD,
Secretary

Vancouver, B.C.
19 December 1957

Shroud of Pessimism Stalls Canadian Markets

By RON ANDREWS
Canadian Press Staff Writer

Canadian stock markets, still unable to shake loose from the doldrums, this week drifted lower in trading which was shrouded by pessimism.

At the close Friday many issues had passed through previous lows for the year and the indices at Montreal and Toronto were not far from the lows they reached last October.

A few encouraging bits of news filtered through to traders during the five days but the gloom on Wall Street was too thick and the bears ran the bulls out of the picture.

Steel and motors were sold in all sessions as both industries continued to report lower production and smaller earnings. Unemployment figures, which have risen during the last few months, were of no encouragement.

Brokers in Canada and the United States have generally abandoned all hope for a year-end rally. In fact many analysts figure the markets will close 1957 at their lows for the year.

The industrial index on the Toronto Stock Exchange closed at 396.73, 10 points away from the low of October. Base metals, at 144.88 on index, were only .45 away from the year's low and western oils, at 126.14, were less than four points above the 1957 low.

Algoma Steel, Aluminium, Imperial Oil, International Pete, Interprovincial Pipe Line, McColl, Page-Hersey Tubes, Union Gas, Walker's and International Paper lost between $1.75 and $3. Imperial Bank was the only industrial which showed a comparable gain, up $2.50 to $46.50, but only a few shares were traded.

Most high-priced mines and oils lost about $1 while some lower-priced issues were down as much as 50 cents on light volumes. There were few gains of more than 15 cents.

Wholesale Firms Report Decline In Oct. Sales

OTTAWA (CP) — Sales of Canadian wholesalers in October totalled $656,837,000, roughly five per cent lower than last year's corresponding total of $693,946,000, the bureau of statistics reported today.

January to October sales this year were $6,525,488,000, up two per cent from $6,414,197,000 a year earlier.

The bureau said October sales were smaller than a year earlier in most groups. The declines ranged from 0.1 per cent for automotives parts and accessories to 39 per cent for farm machinery.

Increase ranged from 0.2 per cent for household electrical appliances to 9.9 per cent for groceries and food specialties during the 10-month period ended Oct. 31.

R. J. SOUTHWELL

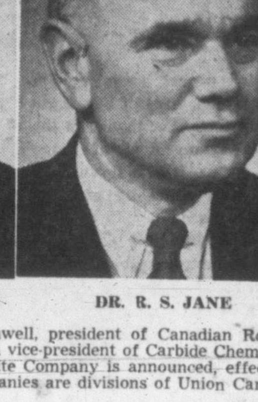

DR. R. S. JANE

Appointment of R. J. Southwell, president of Canadian Resins and Chemicals Limited, as a vice-president of Carbide Chemicals Company and also of Bakelite Company is announced, effective January 1, 1958. Both companies are divisions of Union Carbide Canada, Ltd.

Dr. R. S. Jane, president of Shawinigan Chemicals Limited, has been elected president of Canadian Resins, replacing Mr. Southwell, who remains a director. The company is owned jointly by Shawinigan Chemicals Limited and Union Carbide Canada, Ltd. Named president and a director of Canadian Resins in March 1956, Mr. Southwell joined the company in 1948 as sales manager, following 13 years' association with Union Carbide Corporation in the United States.

H. J. HODGINS

APPOINTMENT of H. J. Hodgins, of Vancouver, as vice-president, timber, Crown Zellerbach Canada Limited, is announced by P. T. Sinclair, president. Mr. Hodgins was formerly general manager of all timber operations for the company. An honors graduate of University of British Columbia, he spent 16 years with the provincial forest service. In 1944, he joined the company as chief forester, and in 1950 formed his own forestry consulting practice, specializing in forest management. Mr. Hodgins rejoined the company in 1957. He is a charter member, Association of B.C. Foresters; vice-president, Canadian Forestry Association, and Canadian Institute of Forestry; and member, Empire Forestry Association.

A. E. Ames & Co.
Business Established 1889
Members
Toronto Stock Exchange
Montreal Stock Exchange
Canadian Stock Exchange
Royal Trust Building • 612 View Street, Victoria, B.C.
Telephone: 3-4171
TORONTO MONTREAL NEW YORK CALGARY LONDON, ENG. LONDON VANCOUVER WINNIPEG

Wood, Gundy & Company Limited
Canadian Government, Municipal and Corporation Securities
Stock Exchange Orders Executed
Private wire connections to Toronto, Montreal Winnipeg, Vancouver, Calgary, Edmonton, Regina and New York
Resident Manager: A. L. Pidgeon
612 View Street Victoria Telephone: 2-4261

CREDIT BUREAU OF VICTORIA LTD.
205 - 10 JONES BLDG. — 723 FORT ST. — 5-3311
MEMBERS ASSOCIATED CREDIT BUREAUS OF CANADA AND AMERICA
CREDIT AND PERSONNEL REPORTS — COLLECTION SPECIALISTS
Serving Victoria Business and Professional Men Since 1911

CONNOISSEUR SHERRY

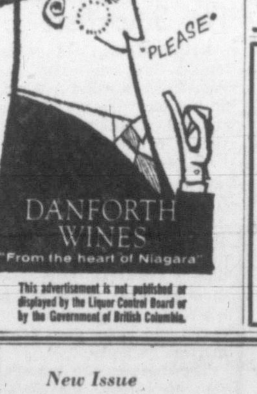

This advertisement is not published or displayed by the Liquor Control Board or by the Government of British Columbia.

Gillespie, Hart & Co. Ltd.
INSURANCE · REAL ESTATE · BONDS AND STOCKS
BUILDING LOANS MORTGAGES
CAR FINANCING
611 Fort St., Victoria Phone 4-1181
(Established 1911)

FOR RENT
ENTIRE BUILDING
562 JOHNSON ST.—Two-storey and basement. Showroom, office, workshop, storage, etc. Size 60'x60'. Hot-water heat. Rear entrance with loading platform. Zoned for light industry. Immediate possession.
P. R. BROWN & SONS LTD.
"Serving Victoria for Over Half a Century"
1112 BROAD ST. PHONE 5-3435

New Issue
$275,000
The District of Oak Bay
British Columbia
5¼% Non-Callable Debentures
Maturing July 15, 1958 - 1977
We, as principals, offer the unsold maturities of this issue, in proportionate amounts, subject to prior sale.
Price: to yield 4.95%
Royal Securities Corporation Limited
789 Pender Street West, Vancouver 1 • PA. 9377
612 View Street, Victoria • • Phone 5-1822
Montreal Toronto Halifax Saint John Quebec Ottawa Hamilton Winnipeg Calgary Edmonton Charlottetown St. John's
57-32

Spacious Interior Arrangement Despite Modest Square Footage

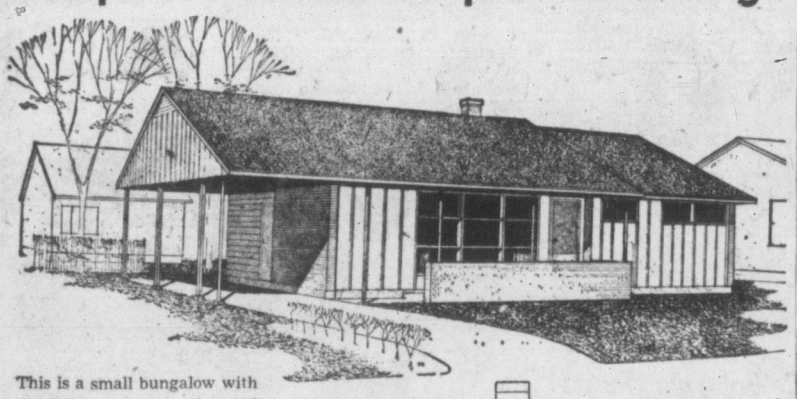

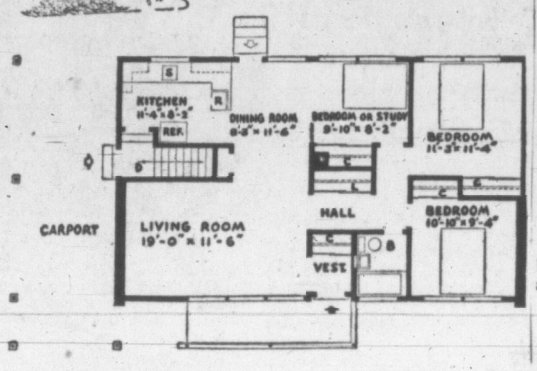

This is a small bungalow with a total floor area of only 1,018 square feet. Yet thanks to the astute arrangement of living area rooms, it is a flowing design with a feeling of uninhibited space.

One of its most convenient and attractive features is the small room off the dining room which, with its multi-fold door, can be used either as bedroom or den or both.

The kitchen is well planned for maximum service and efficiency; hall space, while at an economical minimum, provides convenient access to and from every part of the house.

Good window arrangements, and a garden door from the dining room insure a bright and airy home.

Working drawings for the plan may be obtained at minimum cost from Central Mortgage and Housing Corp.

QUIZZING THE GARDENER

By JACK BEASTALL

Q—My poinsettia plant from last Christmas is flowering beautifully, but the stems are more than two feet tall. How can I have a short plant again like it was last year? Mrs. M. A. R., Gordon Head.

A—By your letter, it would seem that you did not cut back your plant last winter after flowering. New shoots usually appear by early April, and when these are three inches long are taken off as cuttings and rooted in another pot of sandy loam. If kept in a sunny, airy place all summer, they should be about 12-15 inches high by the time buds form.

Q—An ornamental plum tree in my garden has been putting out a few flowers lately. Is this unusual? G. A. C., Cordova Bay.

A—If the flowers are pale pink, opening to white, the tree could be Prunus autumnalis, which will open some of its buds in any mild fall and winter, followed by its main display in spring.

FIX-IT FORUM

Q. What can I use to clean a brush that was used to apply a rubber-based paint?—J. J.

A. If you still have the paint can, check label for recommended thinner. Otherwise, try lacquer thinner.

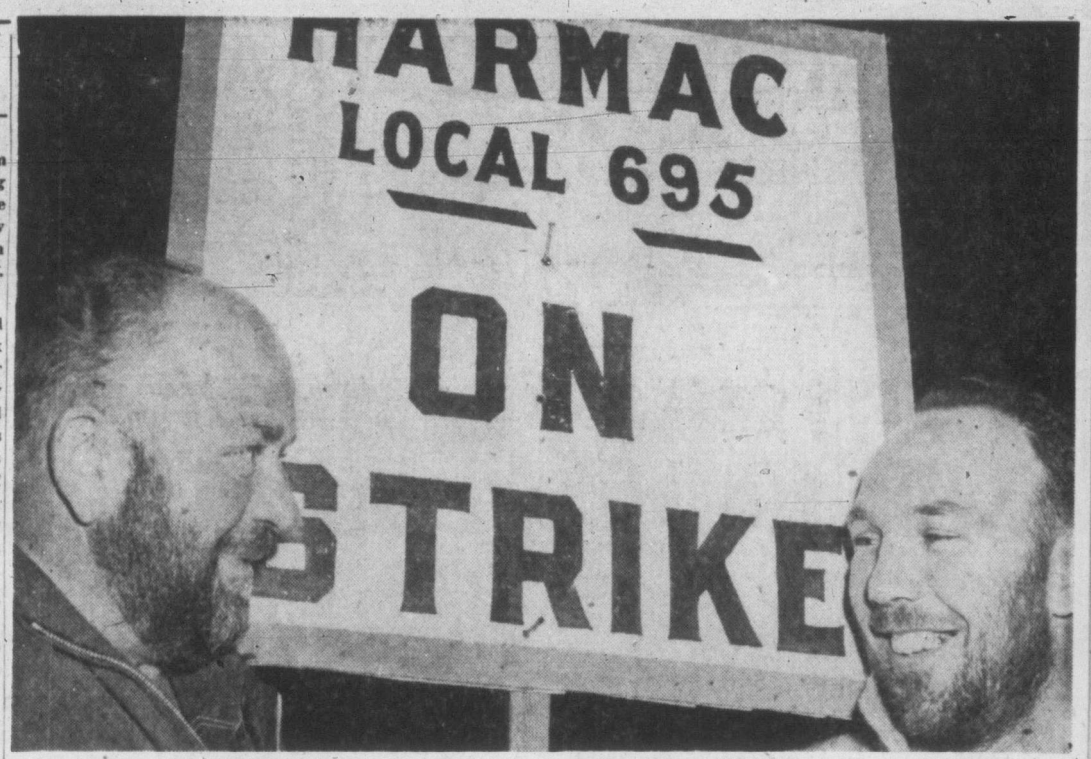

TWO OF 400 EMPLOYEES of Harmac pulp mill determined not to shave until current strike is settled are John Helmsing, left, and S. Simpson, secretary of Local 695, International Brotherhood of Pulp, Sulphite and Paper Mill Workers. Harmac mill is one of nine strikebound mills in B.C. (Flett Studio Photo.)

ISLAND VIEWPOINT

Mechanical Age

SIDNEY REVIEW — Away back in the 1940's it was the custom to signal right or left turns by sticking the left arm outside the car for a brief period before the turn was executed. The signal was purely manual in nature—not mechanical. But human ingenuity was not satisfied with this state of affairs. O, dear no. Someone invented the flashing light fore and aft.

What is the situation as a result? A decade ago no one would dream of driving mile after mile along the Patricia Bay Highway with his arm out signalling a left turn. If a driver acted in this manner, he might have been admitted to Essondale. Today, however, with our lives ruled more and more by troublesome mechanical gadgets, it is almost commonplace to see motorists doing this very thing. Such flashing lights, giving the wrong message, can be dangerous to other motorists, as well as trying on their nerves.

Costly Road

COWICHAN LEADER — Price arrangements in commerce today are so widespread that it seems at first glance almost sensible for the federal government to consider a system of support prices to maintain the farmer's income. If agriculture could be organized as easily as manufacturing there would be no need for the government to enter the picture.

The whole policy of government support prices seems entirely wrong, however. By restoring to itwe are building up a false system of values that will do real harm in the long run. This harm will upset the natural operation of the law of supply and demand, a law which any price arrangement in business attacks.

An assured price for farm products would prove the final death blow of the free market place and herald the introduction of more peacetime government regulation of the economy than we have known since the war. The portents are, however, that we are heading in that direction. We will find out that it can be a costly road to follow.

Need New Bridge

PARKSVILLE-QUALICUM BEACH PROGRESS — With the completion of a long stretch of new paving in the area between Lantzville and Nanaimo, the road from that city to Campbell River provides motorists with a highway which is second to none.

Only weak link on the highway in this district is the high-level bridge over the railway tracks at Nanoose — a structure which remains inadequate for the heavy traffic now using the Island Highway.

Long planks placed end-to-end on the bridge do not meet properly, with the result that cars and trucks shimmy dangerously as they cross over. The bridge is too narrow and accidents have only been prevented by a succession of miracles.

It would be unwise, however, to hope that the goddess of luck will continue to smile on motorists using this antiquated structure. It should be replaced by a modern bridge as soon as possible.

Holdup Man Robs Alberni Loan Co.

PORT ALBERNI—A lone bandit robbed the Household Finance office on Third Avenue shortly after noon Friday and escaped into shopping crowds with about $800 in cash.

Mrs. Esther Johnson, 19, clerk and only person in the office at the time, said that about 10 minutes after manager R. D. Seneki left for lunch, a man telephoned and asked for the manager.

He appeared at the office at 12.20, she said. He ordered her into the manager's office and warned her that another man was guarding a stairway to second-floor offices.

The man searched the safe, found it empty, then took the money from a cash drawer and ordered Mrs. Johnson to stay in a washroom. Seconds after he left, however, she telephoned the police.

Mrs. Johnson described the bandit as about 25 years of age, and having a white rag tied over his face. She said she saw no sign of a gun.

ISLAND DIGEST

Open Season Brings Protest From Gun Club

CHEMAINUS—The B.C. game department policy of open season on does and fawns was questioned at the monthly meeting of Chemainus Rod and Gun Club.

Dave Murray said it was time the club protested "the high number of does and fawns being slaughtered in our woods."

Club access chairman Jack Halme said of the 68 deer shot here in the last three weeks of the season, 34 were does and 10 were fawns.

Game department biologist Don Robinson will be invited to the next meeting to explain the department's stand on the "any-sex" season.

A proposal to raise the club dues from $2 to $3 a year was approved.

John McFarlane of Crofton was elected club president to succeed Cliff Shillito. H. Swailes was named secretary and Al Dyer treasurer.

Street Light Survey Asked At Crofton

DUNCAN — Coun. Don Morton of North Cowichan municipal public works committee has recommended to council that a survey of street lighting needs at Crofton be undertaken.

Crofton Ratepayers' Association, he said, has asked for improved lighting between the townsite and the new pulp mill, and from the village to the bathing beach.

Lighting surveys also will be undertaken at Chemainus, Maple Bay, and the urban area adjacent to Duncan.

Office Contract Let by Board

PORT ALBERNI (CP)—Lowest of six tenders, a bid of $36,330 by Quast Construction Company Limited of Nanaimo, was accepted by School Board of District 70 for construction of a school board office building.

The project consists of a one-storey building with partial basement to be built on property near Calgary School on the corner of Eleventh Avenue and Redford.

BEASTALL ADVISES

Ancient Mid-Winter Festival Marked Turning Back of Sun

By JACK BEASTALL

On this, the shortest day of the year, it is fitting to fulfil the requests to re-tell the story of the ancient celebration which now coincides with our Cristes maesse, or Christ's Festival.

Once upon a time, long before the birth of Christ, and long before Greek and Roman empires, there lived a people who realized that life on this planet could not continue without the power of the sun.

Jack

As the shortest day approached and the sun dropped closer to the horizon they became increasingly fearful lest it should continue its downward course and fail to return.

So the people gathered about the great temple, and with the priests fervently prayed to the Sun-god not to forsake them.

While they prayed the High Priest watched the lengthening of the shadow cast by the temple's peak and marked its progress on the ground at high noon each day.

Eagerly the crowds waited for him to pronounce the shortening of the shadow's length which would indicate the sun was returning to start new life in the plants and the people.

On the fourth day after the winter solstice a great feast was spread to the Sun-god for his heed to their supplications, and rejoicing and merrymaking followed.

The feast has continued down through the years although its meaning has changed. The Greeks made it a feast to the most beautiful body, the Romans to the greatest warrior, and in the fourth century A.D. it was made an annual festival to commemorate the birth of Christ.

Thus was lost the true Feast to Returning Life and as knowledge replaced superstition the shortest day became a matter of course.

Also lost to many was the realization that plants and animals are totally dependent on the energy of the sun for their continuance and in the words of M. O. Forster as given in the presidential address to the chemical section of the British Association, "The great majority of educated people have no real conception of the sun's contribution to their existence."

And that is the story of our December celebrations, given again with our sincere wishes that the sun may return to renew the flow of life for you and yours for many years to come.

Stained Glass Technique Modernized

SPRINGFIELD Mass. (UP) —The Monsanto Chemical Company's plastics division has caught up with the centuries-old process of making stained glass windows. A simple and economical way to make the "stained glass windows has been developed, using safety glass.

First commercial installation of the glass made by the new process was at the University of New Hampshire. Laminated safety glass seals 240 square-feet of abstract painting into a 24-panel window wall in the university's Memorial Union building.

Prof. John W. Hatch of the university, who created the abstract design, said the conventional stained glass is made in a 14-step operation, while the new method requires just two operations — painting and laminating.

Hatch completed the paintings on the surface of glass. Then three layers of tough plastic sheeting were inserted between the painted glass and a sheet of unpainted glass, and the five layers were laminated by heat and pressure. Hatch's work, applied to the inside surface of the glass was sealed protectively into the laminate.

Hatch said that laminated safety glass offers a new medium for the expression of art. He said the new technique gives artists new versatility which conventional stained glass cannot give.

WEEK'S WORK

By JACK BEASTALL

Continue bringing in pots of bulbs from rooting quarters.

Keep greenhouse glass as clean as possible, since light is at a premium now.

Clivia miniata (known also as the Kaffir-lily, though this comman name is sometimes applied to Schizostylis coccinea, an entirely different plant), a fleshy-rooted South African plant grown only indoors here, may be top-dressed, moved to a warmer location, and be watered moderately.

Winter lettuce plants in cold frame need air on mild days, but extra protection over glass if nights should get cold.

Sow a dozen seed of tomato Best-of-All (a staking variety) for pot growing. I am trying Victor (a bush type) this year.

Dormant sprays may be applied to fruit trees during calm weather.

Use the best of the stored fruits and vegetables at Christmas. Be sure to check for damaged produce and use at once.

Disease-Resistant Tomato New Study For Scientists

RIVERSIDE, Calif. (UP)—A tomato that can resist four of the tomato's worst enemies is on the "drawing board" of agricultural scientists of the University of California.

They already have found certain varieties of tomatoes, some from as far away as South America, that will resist the diseases. The job is to combine the varieties into one tomato that will resist all four diseases, then transfer those resistance qualities to a tomato that tastes and looks good for commercial purposes.

The diseases are tobacco mosaic, nematode, fusarium and verticillium.

Robert K. Soost, University of California plant geneticist at the Riverside campus, said his experiments are "making progress."

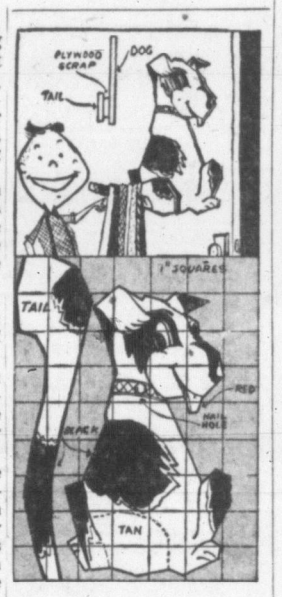

Doggy Ties Look Good On Gay Dog

Christmas ties are good for putting on the dog, and here's a novelty dog to put them on.

A dandy afternoon project for your workshop, this cute little rascal is cut from ¾-inch fir plywood.

MARK SQUARES

All you need to do to get started is draw Fido's outline and it's easy if you mark the plywood off in squares as shown. Sawing him out is a cinch with that band-saw in the workshop or with a coping saw. Cut a small block of the plywood as a spacer-block to put the tail on.

Bore a hole in the collar to attach him to a door or wall. Screw-nail his tail in place. Paint him any gay-dog colors you see fit and the job is done.

Amps Count

Here's one way you can be sure you're getting a fully-powered, quality tool when selecting an electric drill for your home workshop:

Look at the drill's identification plate. If it shows a rating of at least 2.5 amperes, you can be sure the drill is powerful enough to easily run any accessories you may wish to use with it.

There is, for instance, a new low-priced speed drill that's also a jigsaw, sander and polisher. It weighs only 4 pounds, is less than 9 inches long, but it's a potent 2.5 amps!

DRIVING RESTRICTION PUZZLES MAGISTRATE

NANAIMO — Magistrate Lionel Beevor-Potts found himself puzzled Friday by a restriction on the licence of logger Bjorgvin Hallson limiting him to 50 miles per hour.

"That's rather strange when the legal limit for anyone is 50 miles per hour," said the magistrate.

Hallson said the endorsement was on his licence because he has "one bad eye." He was fined for driving without due care and attention.

POISON DARTS FOR DEER

Pitlamping Legal... For Sake of Science

Game commission employees armed with air guns and poisoned darts will set off shortly in the Vancouver Island forests to pitlamp deer in the interests of science.

The victims, to be "knocked out" temporarily by doses of nicotine salicylate on the darts, will contribute to studies in nutrition to be undertaken at the government farm at Oyster River.

Three-man teams will do the pitlamping—ordinarily a highly illegal form of hunting in which the hunter shines a bright light on his victim and shoots while it is dazzled.

About 20 minutes is required to collect the information required from the animal and to prepare it for release, either in the wild or in captivity for further study.

The hunters will use headlights on jeeps and will lay in wait close to well-known deer trails.

EGG PRICES

	Producer	Wholesale
Grade A large	33c	43c
Grade A medium	27c	37c-39c
Grade A small	23c	33c-35c
Grade B	18c	28c

OIL HEAT INSTALLATIONS - CONVERT OR NEW
AIRCO Automatic Oil Heat
Ask for full information
TERMS
We Service Any Type of Heating Equipment
General Sheet Metal Work
EAVESTROUGHS, PLANTERS, ETC.
Phone for Estimates
ROBERTS SHEET METAL
1105 NORTH PARK
Res. 4-2975 5-4612

modernfold
FOLDING DOORS
See Them Now at—
Douglas Building Supply Ltd.
2811 DOUGLAS ST.
Phone 5-1478

TRAVEL ANYWHERE
Let us answer all your travel questions and make your journey really carefree. We will gladly attend to your bookings, hotel reservations, passports, visas, currency, etc. Our experienced travel counsellors have the know-how—call in and discuss your travel plans—there is no charge—and we could save you money.
BOOK NOW for 1958
★ Space Still Available on Cargo-Passenger Sailings to California Ports.
George Paulin (Ltd.) Travel Service
"The Travel Agency With the Reputation"
1006 Government Street 2-9168

SEASON'S GREETINGS!
CONCRETE BUILDING BLOCKS FOR EVERY PURPOSE
For drainage requirements—4, 6, 8, 10 and 12-inch Concrete Tiles and Fittings; ¼-in. and 2-in. Screened Gravel.
● Ready-Mix Concrete
● Sand and Gravel
● Jumbo and Standard Bricks
● Building Blocks

McIntyre & Harding
GRAVEL CO. LTD.
Plant and Office — Cordova Bay Road, Saanich
9-4414 PROMPT DELIVERY Eve. 4-9896

Book Now—for Spring Summer Autumn '58
Ask Blaney's about "Frame's" all-expense conducted tours.
★
BLANEY'S can help you Enjoy EUROPE more BECAUSE ★ ★
Three of Blaney's Travel Counsellors have recently returned from Europe and British Isles with the latest, most complete travel information to help you. Make the most of your trip to these fascinating lands of many tongues . . old world charm . . warm-hearted people. Drop in today—you'll find them most helpful.
BLANEY'S Travel Service 920 Douglas 2-7254

BY AIR OR SHIP TO EUROPE
BOOK NOW FOR 1958
Low Excursion Air Fares
Off-Season Steamship Fares
Family Plan Fares — Cooks Tours
Western Canada Travel Service
1006 DOUGLAS ST. 2-4712
Between McEwen's and McDowell's

Ss. LEILANI TO HONOLULU
LEAVE VICTORIA JAN. 15
Return by Air
Over 100 people are leaving Victoria on Ss. Leilani for Honolulu, Jan. 18. Some nice staterooms (with bath) are available—join the party. See deck plan at our office now.
Free Visitors' Passes at our office for Ss. Leilani 9 to 11 p.m., Jan. 18.
Western Canada Travel Service
1006 DOUGLAS ST. 2-4712
Between McEwen's and McDowell's

Pella WOOD FOLDING DOORS
Available in Oak, Birch, Mahogany and White Pine
B. T. LEIGH
736 Newport 3-9685

NO! ALL OIL BURNERS ARE NOT ALIKE...

...AND NOW THERE'S A BIGGER DIFFERENCE!
Here's a real eye-opener—a simpler, better, more dependable burner that obsoletes all others...the fuel-saving, whisper-quiet, lower priced new
Williams OIL-O-MATIC
It's fully automatic...even self-lubricating. Just set the thermostat, and forget it. Nozzle is self-cleaning, guaranteed for life.
FOR THRIFTY CONVERSION TO OIL HEAT OR REPLACEMENT OF INEFFICIENT BURNERS
Come in or phone for complete information on this new Model R-160 Williams.
W. R. MENZIES & CO. LTD.
SINCE 1909
911 FORT ST. PHONE 3-1112
Plumbing Heating and Appliance Centre

Hudson's Bay Company.
INCORPORATED 2ND MAY 1670

Store Hours: 9 a.m. to 9 p.m.

Dial 5-1311 for courteous service

Your Store of a Million Gifts!

only 2 shopping days left!

For your convenience the BAY will be open on Monday from 9 'til 9

7 P.M. Specials!

On SALE MONDAY Only

Personal shopping only, no phone, mail or C.O.D. orders, please

Potted Azaleas
Beautiful, rich colors are in full bloom and are first plants. Lovely colors of pink and red. Good-size plants come plastic pots. One to a customer. Special, each **2.99**

Christmas Poinsettias
Healthy plants, locally-grown, are now in full and glorious bloom. One to a customer. Special **99¢**

Blooming African Violets
First-quality plants are grown on Island, soft shades. One to a customer. Special, each **79¢**

22"x30" Chenille Mats
Excellent for bedroom, bathroom or hallway use . . . reversible, washable with fringed ends . . . yellow, green and maroon. Special **2.95**

Cotton Bedroom Runners, 24"x70"
Washable, non-skid back runners with fringed ends. Bright, room-decorating colors. Special **2.95**

HUDSON'S BAY COMPANY, floor covering, 4th

Clearance of Afternoon Dresses
In broken sizes, colors and styles. Group includes sheath and full-skirted models with short and ¾ sleeves. Special **$5**

HUDSON'S BAY COMPANY, women's dresses, 2nd

36" White Cotton Broadcloth
An outstanding value in these 36" white cotton broadcloth mill ends. Ideal for sheets, pillow cases, aprons, etc. Ideal for a tablecloth for the Christmas season. Reg. 69c. Special, yd. **33¢**

HUDSON'S BAY COMPANY, dress goods, 2nd

Imported Sewing Baskets
HUDSON'S BAY COMPANY, garden shop, lower main

The just-right gift for a gal from 16 to 60. Beautiful little basket (9"x5"x5"), made of willow straw, [illegible] fully lined with rayon satin. The top is quilted and can be used as a pin cushion. Special, each **00¢**

HUDSON'S BAY COMPANY, notions, main

36" Cotton Prints
You will sew at a saving with these colorful cotton prints . . . easy to sew into aprons, print dresses, shirts, pretty blouses, etc. Fully washable, non-shrinkable, colorfast. Reg. 49c. Special, yd. **25¢**

HUDSON'S BAY COMPANY, dress goods, 2nd

Felt Hats
Outstanding savings on smart hats for winter wear . . . assorted styles and colors. Reg. 3.95-4.95. Special, only **1.99**

HUDSON'S BAY COMPANY, millinery, 2nd
No Exchanges or Refunds

Wilkinson's Licorice Allsorts
Just arrived, fresh and tasty Allsorts, imported from England. Perfect for entertaining over the festive season. A treat in all shapes and sizes. Reg. 49c lb. Special, lb. **29¢**

English Lisle Ankle Socks
Tough ankle socks in smart patterns. Grey, blue, wine. Fully washable, long wearing. Sizes 10½-10. Special, pair **50¢**

HUDSON'S BAY COMPANY, men's furnishings, main

Flatware
Two popular patterns. "Flair" and "Court" . . .

"Flair"—Sugar tongs, salad forks, dessert spoons. Special **2 for $1**

"Court"—Place setting for 5 . . . knife, fork, teaspoon, dessert spoon, salad fork. Set of 5 **$1**

HUDSON'S BAY COMPANY, silverware, main

Blouses . . . ½ Price
Cottons and "osmalane" mixture of wool and cotton. Smart blouses in classic short and long-sleeve styles . . . plain and plaid patterns. Broken sizes, 12-18. Reg. 3.98-8.98. Special **1.99** to **4.49**

HUDSON'S BAY COMPANY, sportswear, fashion floor, 2nd

Women's Slippers
Assorted styles . . . mesh or pompon types . . . warm, lightweight, feminine for lounging around the house or watching TV. An excellent Christmas gift. Reg. 2.98. Special **1.49**

Leather Gloves
Pigtex . . . quality gloves to blend perfectly with her favorite coat or suit. Beautifully made in England, perfect fit. Black, brown, tan and others. Reg. 3.98. Special **1.99**

HUDSON'S BAY COMPANY, gloves and dress accessories, main

Nylon Briefs
Always a welcomed gift. Pretty pastels with embroidered lace trim. Slight imperfections. S.M.L. Reg. 1.50. Special **$1**

HUDSON'S BAY COMPANY, lingerie, 2nd

Spring-Filled Pouffes
Smartly tailored pouffes, 16"x18" in diameter, spring unit interior, covered in cotton marquette, button tufted. Beautiful hassocks to enhance your room, to rest your feet or use as an extra seat. Assorted colors. Reg. 17.95-22.50. Special **11.95**

HUDSON'S BAY COMPANY, furniture, 4th

Assorted Books for Kiddies . . .
Excellent stocking-fillers, selection includes coloring books, story books, blackboard books and cutout books. Limit of 12 per customer. **12 for $1**

Battery-Operated Truck
Dump-truck style with remote control cable . . . runs off 2 batteries from a control box. Hours of fun for any youngster. Special **2.99**

HUDSON'S BAY COMPANY, Toyville, 4th floor

Men's Dress Pants
Rayon acetate . . . styled with pleated front, zipper closure and self belts . . . smart for best or business wear. Blue, blue-grey, grey, brown and charcoal. Outstanding buy in time for Christmas. Sizes 30-44. Special **4.99**

HUDSON'S BAY COMPANY, men's wear, main

Boys' Ankle Socks
Subs of a famous line . . . Warm, soft, comfortable, wool and cotton with cushion soles and tops. Assorted plain shades to blend with his favorite outfits. Sizes 8-10. Special **2 for $1**

HUDSON'S BAY COMPANY, boys' wear, main

Shop for Festive Foods from the BAY'S NEW SUPER FOOD MARKET—lower main

Fresh Vancouver Island TURKEYS

Large turkeys, Grade A, per lb. **48c**

Hen turkeys, Grade A, per lb. **58c**

These turkeys will be cleaned for you at no extra charge. Buy today . . . we will deliver when required.

Choose from our very large selection of
Christmas Hams, Bacon and Cottage Rolls

Maple Leaf Regular Hams, whole or half, lb. **57¢**

Maple Leaf Ready-to-Eat Hams, whole or half, per lb. **63¢**

Ready-to-Serve Cottage Rolls, per lb. **69¢**

Smoked Picnics, Shankless, per lb. **49¢**

HUDSON'S BAY COMPANY, meat counter, lower main

Mixed Nuts Sound, new nuts, lb. **45¢**
Table Dates Moist and sweet, 2½-lb. carton **99¢**
Table Raisins California, 1 lb. **45¢**

★

Kernel Corn Del Maize **2 for 39¢**
Fancy Peas Aylmer, No. 3, 15-oz. tins **2 for 49¢**
Mixed Vegetables Aylmer, 15-oz. tins **2 for 37¢**
Sliced Pineapple Blue Mountain, 20-oz. **2 for 49¢**
Fruit Cocktail Libby's, 15-oz. tins **2 for 47¢**
Cranberry Sauce Ocean Spray **2 for 45¢**
Mincemeat McColl's, 24-oz. **49¢**
Plum Puddings Crosse & Blackwell, 2-lb. **99¢**
Hard Sauce Crosse & Blackwell **55¢**
Tomato Juice Dale, 48-oz. tins **3 for 89¢**
Pineapple Juice Dale, 48-oz. tin **32¢**
Ginger Wine Imported from England, qt. **98¢**

Crabmeat Sea Haul **45¢**
Shrimps Salad Bowl, medium, de-veined **59¢**
Smoked Oysters **25¢**

★

Stuffed Olives McLaren's, 8-oz., place pack **43¢**
Ripe Olives Libby's, family size **39¢**
Sweet Pickles Libby's, mixed or mustard, 16-oz. **39¢**
Dill Pickles Nalley's, plain or garlic, 26-oz. **47¢**
Sweet Onions Oriental, 16-oz. **65¢**
Sweet Gherkins Oriental midget, 8-oz. **55¢**

★

Potato Chips Nalley's, 6-oz. **39¢**
Ritz Biscuits Large package **45¢**
Carlton Crackers **42¢**
Chips for Dip Nalley's, heavier, crisper **39¢**

The easiest, most convenient place to shop for all your food needs is the BAY'S NEW SUPER FOOD MARKET

Please turn the page for more BAY values

DIAL 5-1311

Hudson's Bay Company.

INCORPORATED 2ND MAY 1670.

SHOP MONDAY 9 a.m. to 9 p.m.

Only 2 more shopping days left

★ All purchases made up to 3.30 p.m., Tuesday, 24th, will be delivered same day.

To help you finish your Christmas Shopping and make it easier — the Bay will be open Monday, 9 a.m. to 9 p.m.

Give her a glamour-gift of Lingerie!

for 2.98

Dainty Nylon Slips—Trimmed with nylon lace at bodice and hem, these white slips come in sizes 32 to 40, are made for a smooth, clinging fit.

Rayon Tricot Gowns — Deep lace trim at bodice, colors of pink and blue, sizes small, medium and large.

Nylon Bedjackets — Lace trimmed, and finished with ¾ sleeves, these dainty bedjackets come in soft pastels of pink and blue, sizes small, medium, large.

Baby-Doll Pyjamas—Soft, airy nylon makes up these nylon Baby-Dolls in colors of aquamarine, coral and pink . . Trimmed with lace at bodice, bottoms and pant legs. Small, medium, large.

for 3.98

Nylon embroidered slips—Lavishly lace trimmed at bodice and hem, these dainty slips boast dainty flower embroidery as well. White, pink, blue. Sizes 32 to 42.

Nylon Tricot Gowns—Aquamarine, coral and pink nylon, feminine, airy and oh-so-pretty . . . Finished with inserts of lace and sheer at the yoke, the gowns come in small, medium and large.

Flannelette Pyjamas and Gowns—Cosy and warm, these snuggle-into pyjamas in butcher boy or ski styles along with granny gowns or waltz-length charmers, come in soft pastels and printed patterns. Sizes small, medium, large.

for 4.98

Imported Wyncette Gowns — From England come these soft, floral-printed Wyncettes featuring long sleeves, full-and-to-the-ground skirts, Peter Pan collars. Colors of white, peach, blue. Sizes medium and large.

Chenille Duster Coats and Housecoats—These two styles are just right for m'lady's morning wear, come in soft and warm chenille that's easy to launder! Pink, blue, green, white, red. Small, medium, large.

Lace-Embroidered Slips — Beautiful 40-denier slips in whip-cream white are lavishly lace-and-embroidery trimmed, with a pleated inset at the bodice. Sizes 32 to 42.

Beautiful Nightgowns — Aquamarine, pink and blue rayon gowns are trimmed with chiffon sheer, lace and pleated nylon at the hems add a luxury touch to the bodice. Small, medium, large.

Quilted Bedjackets — To cover her shoulders with early morning warmth, add a gay and pretty touch to morning wear. Styled with ¾ sleeve, Peter Pan collar, and trimmed with nylon, these cosy bedjackets come in pink and blue. Sizes small, medium, large.

HUDSON'S BAY COMPANY, lingerie, fashion floor, 2nd

Sweaters

Soft Touch! An Angora Pullover in Her Color!

What gal wouldn't love to get a soft, cuddle-into angora sweater that comes in melting colors of flamingo, sky, white, pink, turquoise, honey, black and maize . . . The super-soft angora knitted for perfection in fit (mixed with lambswool for body) is finished with short sleeves and a tailored, round, or Peter Pan collar. The size range includes 36, 38 and 40. Each **12.95**

Orlon Sweaters by Grandmere

Cloud-soft comfort, a flat, firm knit that looks like cashmere, that's what you get in these Grandmere Orlon beauties that are shrink-proof, moth-proof and color-fast . . . Glorious colors flatter, the close weave is knit to fit! Pink, blue, yellow, white, black, green, avocado, turquoise, cinnamon. Sizes 16-40.

Featherlight short-sleeve pullover, each 5.95.

Featherlight cardigan, each 6.95.

Hi-bulk short-sleeve pullover, each 6.95. Long-sleeve cardigan, 8.95.

Appealing Novelty Sweaters

Scrumptious colors, beautiful styles, just perfect to wear while entertaining over Christmas (through the year!) are the "trade-mark" of these Nycara or wool novelties fashioned with a flair and a promise of a flattering fit. Black, coral, turquoise, moss, Dior blue, champagne, copper. Sizes 16 to 20. **7.95** and **8.95**

HUDSON'S BAY COMPANY, sportswear, fashion floor, 2nd

Zipper Front Slippers . . . Luxurious Comfort for "Him"

Special 3.49

Kid uppers, padded leather soles, rubber heels . . . slippers that will give Dad lots of comfort plus months of hard wear. Flexible, yet durable with full round toes, cosy fleece lining. Brown or wine. Sizes 6-12. Reg. 4.95.

HUDSON'S BAY COMPANY, men's shoes, main

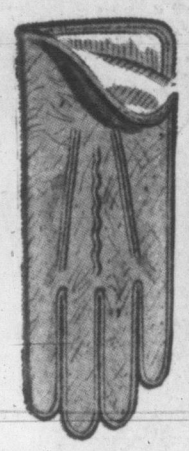

Men's Leather Dress Gloves for Winter Warmth

Last-Minute Shoppers . . . Here's a gift the men in your family will really appreciate. Quality leather gloves . . . slip-on styles with vent sides, hand felled top, and hand-sewn points . . . correct sizing for complete comfort. 8-10. Brown, grey, black. **2.95**

Stretch Ankle Socks . . . Fit Any Size Foot

Don't know his size? . . . These stretch socks will solve your gift problem . . . Choose from famous name brands in nylon stretch . . . Smart patterns in assorted colors. All fully washable and styled with elastic cuff. Reg. 1.50 pr. Special **$1**

Four-in-Hand Ties . . . Always a Welcome Favorite

Silk and cotton, viscose or cotton . . . a wide selection of colors and patterns to choose from. Well-made ties that are crease resistant for long, good looking wear . . . make his favorite suit or ensemble even handsomer. Special, each **$1**

12x12 Cotton and Linen Hankies for Men

Real man-sized hankies that come nicely packaged. Imported Irish linens and cottons that look fresh and white for the longest time. Well-stitched edge for lasting wear. An excellent "extra" gift item for every man. Each **25¢**

HUDSON'S BAY COMPANY, men's furnishings, main

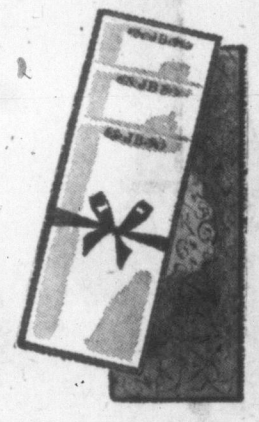

Blouses

Reg. 2.98 and 3.98. These beautiful blouses including cottons, nylons, dacrons and terylenes are styled with frilly fronts or tailored collars, short sleeves or ¾ length, round necks and button backs. White and pastels. Sizes 12-20. Special, each **1.99**

HUDSON'S BAY COMPANY, dress accessories, main

Slippersox

Reg. 1.49! Cosy, comfy and oh so pretty, these snug little slippersox protect feet, prettily, from chill floor boards, and, even with a leatherette sole (which **really** wears) are completely washable. Appliqued flower design in dainty floral motifs, colors of red, blue and yellow to match a pair of pyjamas or housecoat. Wool and nylon. Small, medium, large. Special **$1**

HUDSON'S BAY COMPANY, hosiery, main

Steak Knives

Reg. 6.95 . . . Stainless steel blades, serrated tips (for quicker cutting) are mounted on Xylo or stag handles. Set of 6 at a really low price! Choose a set now — give to a homemaker, a bride-to-be, or the boss of the house. Special, set **4.99**

HUDSON'S BAY COMPANY, silverware, main

Hosiery

Lily Dache Hosiery

Two pairs of famous Lily Dache hosiery are packaged in a beautiful brocaded satin hosiery case! Two pairs of evening sheers to the box in shades of Melody Beige and Rhapsody. Sizes 8½ to 11. **3.98**

HUDSON'S BAY COMPANY, hosiery, main

Cylinder Pack Hosiery

Two pairs of top quality hosiery (business sheers) are packed in an attractive plastic cylinder gaily decorated with Christmas motifs (you can hang it on the tree for added fun.) Beige shades. Sizes 8½ to 11. Pair **1.99**

Seamless Hosiery

Famous Cameo non-run mesh hosiery, packed in an attractive gift container that can be hung right on the tree. Famous Face Powder finish, sheer as sheer can be! Beige. Gift package **1.50**

HUDSON'S BAY COMPANY, hosiery, main

An "Extra Gift" for the Girl Who Sews Her Own! 18-pce. Set of Sewing Attachments

Fit all standard sewing machines easily, take no time at all to attach! Set includes: ruffler, tucker, binder, hemmers, zipper foot, etc. Makes difficult sewing easy with no fuss or bother. Come complete with a book of instructions. Set **3.95**

HUDSON'S BAY COMPANY, dress goods, fashion floor, 2nd

Gifts for the Home

Folding Bridge Tables

Standard card table style and size with hardwood frame and washable top. These all-purpose folding card-tables are one of the most valued gifts at the most economical price. Lightweight, opens and folds with ease for easy storing. Unlimited assortment of durable, stain-resistant tops. Special **7.95**

English Leather Hassocks

Made of genuine solid leather by skilled craftsmen in Northampton, England . . . large and varied assortment of designs that feature hexagonal, square, round and button-topped styles and colors to blend with any room. A surprise gift item that will surely be welcomed. **13.99**

HUDSON'S BAY COMPANY, furniture dept., 4th

Yours for $5 down $5 monthly

SEE the HOOVER Polishers and Cleaners on the BAY'S fourth floor.

HBS Gift Certificates Please Everyone —Yes . . . everyone on your gift list will be pleased to receive a gift certificate so they can come and choose exactly what they want . . . Gift certificates can be purchased in any denomination and can be arranged on our easy convenient budget plan. Available in the credit department, 4th floor or at the Information Booth, main floor.

Please Turn the Page for More Monday Shopping Values at the BAY

Victoria Daily Times

VICTORIA, B.C., SATURDAY, DECEMBER 21, 1957 15

BRIGHTENERS BY THE CARLOAD

Busy packing Christmas hampers and toys for needy Victoria families are members of the Christmas Bureau, Victoria Community Chest, and the Surplus Food Stall. From left are Mrs. F. Sampson, Mel Roberts (at rear), Mrs. W. G. Howland, Mrs. May Campbell and Mrs. Marion Storey.

45% Drop in Profits For MacMillan, Bloedel

Net Earnings Set At $10,223,749

A 45 per cent nose-dive in net profits was recorded in 1957 by MacMillan & Bloedel Lmited, largest company in B.C.'s forest industry.

The company's annual statement, released today, showed net profit last Sept. 30 was $10,223,749 compared with $18,685,615 at the same time in 1956.

The report sounded a warning that the nation's primary industries were approaching a crisis that could hit the whole economy unless the federal government took steps to alter current conditions.

A "cost-price squeeze" was blamed for the company's lowest profit since it was formed in 1951 with the merger of H. R. MacMillan Export Company and Bloedel, Stewart and Welch. The premium exchange rate on Canadian dollars also contributed to the profits drop.

Despite a higher volume of sales during the year, the dollar value of sales dropped from $176,000,000 last year to $169,000,000 in 1957.

The 5,949 shareholders were told net earnings per share dropped to $1.93 from $3.54 in 1956.

Record capital expenditures of $45,700,000 were reported. Bulk of the money, $36,509,923 was plowed into expansion of the pulp mill at Port Alberni.

Total cost of the Port Alberni expansion has been revised upward to $83,000,000.

Production costs and expenses also set a record at $147,1775,000 with an all-time high payroll of $35,191,000 going to 8,829 employees. Average hourly rate has risen from $1.69 in 1951 to $1.98 this year.

"Costs have risen steadily while sale prices were falling," president R. M. Shaw said in his report. Higher wages had not been followed by an increase in hourly production and machinery costs had continued higher.

"Concurrently, we sell 70 per cent or more of our products outside Canada in competitive world markets where prices of most of our commodities have fallen throughout the year. The high price of the Canadian dollar has also cut earnings by $1,820,868 before tax.

Undermine Economic Strength

"Many primary Canadian industries are similarly suffering from 'producing dear and selling cheap' because of conditions beyond their control. This state of affairs, if it continues, will undermine Canada's economic strength.

"It is an economic hobble at least as worthy of Dominion government attention as the efforts of various secondary industries to get higher tariff protection in the Canadian market."

Representatives to both senior governments have been made to remove the "discrimination" against the industry by amendment this year of the B.C. logging tax which "increased logging tax liability for integrated operations possibly three or fourfold," he said.

The report gave these examples of how prices per 1,000 feet board measure of lumber declined: 12x12-inch fir fell to $63 from $85 on the Canadian market between November, 1956, and 1957; 12x12-inch hemlock dropped to $52 from $65 in the same period.

Other highlights of the report:

1. Volume of logs, lumber, plywood and shingles was roughly equal to last year but mono-dors were cut almost 50 per cent.

2. Kraft pulp production was up. Kraft paper came into production at Port Alberni in March and newsprint in August.

3. Plywood production exceeded demand although the company maintained its relative sales position in the industry. Outlook—no improvement.

4. Newsprint sales were satisfactory but industry production now exceeds demand.

5. Kraft papers face sales problem because of almost prohibitive U.S. tariffs and dollar shortages in overseas markets.

6. Sulphate plup demand was good but higher industry production indicates considerably greater competition in 1958.

SNOW MAY MIX WITH RAIN ON FIRST DAY OF WINTER

Rain showers spiced with snow, especially at higher levels of the district, were predicted today by weatherman William Mackie.

Surges from a big "storm factory" in the Gulf of Alaska will be responsible for cloudy skies tonight and Sunday, and periods of partial clearing and scattered showers.

Temperatures will range between 33 and 45 degrees, and winds will be westerly at from 15 to 20 miles per hour.

Despite the comparative chill here, strengthened by the lack of sunshine—today is the first day of winter—air from the Pacific Coast gave the rest of Canada mild temperatures.

Firemen Rescue Semi-Invalid In Saanich Blaze

An 83-year-old semi-invalid trapped by fire in her home early today was rescued by Saanich firemen from her bedroom window.

The woman's husband, Gordon S. Smith, 72, of 947 Easter, who was sleeping in another room, awakened at 7.30 a.m. thinking he had been dreaming of smoke.

He got up to find the living-room on fire, roused Mrs. Smith, called the fire department, put out a pair of budgies and his dog, which were in the kitchen, then tried to get back to his wife's bedroom but was stopped by heat and smoke.

Mrs. Smith was groggy and suffered slight smoke effects before her husband got a ladder to her bedroom window and smashed it.

Saanich police took her to St. Joseph's Hospital, where she was given oxygen and was admitted for observation.

Interior of the house was gutted.

Loss was estimated by Mr. Smith in the neighborhood of $4,000, which was covered by insurance.

Fire Capt. Hector McNeill went up the ladder Mr. Smith had placed against the window, j t reached the sill and the ladder broke. He saved himself by grabbing the sill.

Mrs. Smith was handed out to fireman R. Ashmore.

HEARD WHIMPER

The owner said later at the home of his son, G. S. Smith, 2125 Quimper, "I got my head through the window and thought I heard a whimper. With that the firemen arrived.

"It might have been a lot worse.

"I was worried about my wife. She was in the smoke longer than I was.

"It won't be a very merry Christmas, but a thankful one."

MONTE ROBERTS

To: The Board of Governors,
of The Old Jokes Home.

From: Membership Committee.

We have the honor to report, sirs, on two applicants who seek room and bored in the Old Jokes Home. After considerable deliberation, we have decided to recommend acceptance of the first applicant, although we admit the circumstances are rather unusual.

Applicant No. 1 is not as old as most Old Jokes in the Old Jokes Home, but we feel it would be wise to retire him from circulation before harm comes to him.

For your information, we introduce Applicant No. 1:

A worried and very hungover gentleman veered into a bar shortly after it opened one morning, and ordered an eye-opener.

When he had downed it, and thus recovered, at least partially, his powers of speech, he said to the bartender:

"Was I in here last night?"

"Brother," said the bartender, "you sure were."

"Did I have a good time?"

"Brother, you sure did."

"Did I get loaded?"

"Brother, you ain't whistling."

"Did you have to throw me out?"

"Brother, I regret to report this, but you are giving out with the true word."

"Did I have an extra good time?"

"Brother, you were wheeling fast, free, high, wide and handsome."

The hungover gentleman hesitated and looked embarrassed. "Did I—er—cash my pay cheque here?"

"Brother, I handled it myself, and I handed you exactly $99.22."

"Oh."

There was a long pause while the hungover gentleman nuzzled another eye-opener.

"Did I—er—spend much money here?"

"Brother, you bought drinks for everybody in the house, and you spent exactly $99.22," said the bartender.

"Thank goodness," cried the gentleman, "I thought I'd lost it."

Continuing our report, we regret to state we do not see fit to recommend acceptance of Applicant No. 2.

Applicant No. 2 is the joke about the herd shot around the world.

We do not feel he qualifies as an Old Joke.

He is just over-worked.

Respectfully submitted by the Hon. Sec. of the Old Jokes Home Membership Committee,

J. Miller.

PREPARING for a "lively" session of the legislature, Tom Uphill, 83-year-old Labor member for Fernie, looked up old friends in the Legislative Buildings Friday. He will return here during the first week in January and again when the legislature opens Jan. 23. "I've never felt fitter," said Tom—and looked it.

Malahat Slide At Tunnel Hill Quickly Cleared

A slide of loose rock and dirt that blocked one lane of the Trans-Canada Highway over the Malahat, at Tunnel Hill, was cleared away today by highways department work crews from Langford.

The rubble, loosened by recent rains, spilled for about 20 feet along the shoulder of the road, and extended over the pavement.

Traffic continued without interruption. Police posted flares at the slide at 1 a.m. and clearing started a few hours later.

The Gyro Club of Victoria will hold its Christmas party Monday noon in the Empress Hotel.

Guest entertainer will be Irene Henderson of the Smile Show.

TWIN ATTACK

400 Hampers Distributed To City Needy

More than 400 Christmas hampers prepared by the Christmas bureau of the Community Chest and the Surplus Food Stall are being distributed today among needy Victoria families.

The two organizations have joined forces this year to ensure a wider distribution of Christmas cheer among the needy.

Besides hampers, they are distributing hundreds of toys collected by the Cosmopolitan Club of Victoria and fixed up to look "like new."

These include tricycles, buggies, trucks, carts, model airplanes and dolls of every size and variety.

Distribution of hampers and toys is being handled by the Quarter Miler Club and Victoria Labor Council with the assistance of volunteer drivers with cars, station wagons and trucks.

Hampers and toys were packed all day Friday by a joint women's committee under Mrs. May Campbell, chairman of the Christmas bureau; Mrs. R. Marshall, secretary, and Mr. and Mrs. Edward Harper, co-chairmen of the Surplus Food Stall.

The hampers include canned goods, sugar, tea, milk, fruit, candy, cheese, biscuits and bread.

"We have been careful to select families who do not receive Christmas gifts from other agencies," Mrs. Campbell said.

5,200 Face Unemployment For Christmas

More than 5,200 persons in the Greater Victoria area will be on the unemployed list during Christmas week.

The National Employment Service office reported today that 184 names were added to the list this week, bringing the current total to 4,769 names.

The office was to remain open today to allow filing of claims by about 400 plywood workers scheduled to be laid off temporarily next week by B.C. Forest Products Ltd. and Sooke Lumber Ltd.

525 BACK

In addition, temporary work for about 525 persons at the post office will end Tuesday, throwing many of them back on the unemployed register.

Many other persons who filled jobs created by the Christmas rush, credited by the NES with offsetting an even bigger increase this week, will re-register as unemployed after the holiday.

Navy Sets Plans For Royal Visit

Ships of the RCN Pacific Command will play a major role in the Centennial visit here of Princess Margaret.

In a report to the B.C. Centennial committee, the Pacific Command outlined its hopes to stage a "Spithead Review" on a small scale in Royal Roads while the princess is here.

Invitations have been sent to the Royal Navy, the U.S. Navy, and other Commonwealth navies to send ships here during centennial year.

It is believed about 30 visiting ships will be here. They will anchor in Royal Roads, where they will be reviewed by the Princess.

Ships will be dressed over-all during daylight hours, and illuminated at night.

CRESCENT, ONTARIO

HMCS Crescent, senior ship of the Second Canadian Escort Squadron, has been assigned the honor of transporting the Princess from Vancouver to Vancouver Island. On her return trip, she will be invited to embark in HMCS Ontario, training cruiser.

It is also hoped to parade the Queen's color in her honor, at a land ceremony, possibly in Beacon Hill Park, where the color was first presented by the Princess' father, King George VI.

As part of the navy's Centennial activities, visits are planned by operational ships to many B.C. ports.

VISITS

Ports to be visited include Alert Bay, Kitimat, Prince Rupert, Ocean Falls, Bella Coola, Powell River, Squamish, New Westminster, Masset, Skidegate, Port Alice, Tahsis, Campbell River, Comox, Port Alberni, Nanaimo, Ladysmith, Maple Bay, Ganges, Sidney, and White Rock.

The Pacific Command's plans for the Royal visit depend on final approval from Ottawa.

Sailor Fined $10

Russell Edgar Thomlinson, RCN, was fined $10 and $3 costs when he pleaded guilty in Colwood RCMP court Friday to a charge of carrying a pistol without a permit.

Police said the gun was found in Thomlinson's car during a routine night patrol check.

The weapon was confiscated.

WILLIAM PITCHER

LYNNE SIMPSON

Pulp, Paper Awards To Victoria Students

Two Victoria junior high school students were announced today as regional junior winners of the Canadian Pulp and Paper Association essay contest.

They are William R. Pitcher, 15, grade nine pupil at Lansdowne Junior High, and Lynne M. Simpson, 14, also grade nine, of S. J. Willis Junior High.

Lynne, who lives at 107 Burnside, has selected a portable typewriter as her choice in prizes, while William, 2170 Neil, has taken a $50 savings bond.

Two other winners, Lovisa MacKay, 17, 1134 Munro, and Marilyn E. Tate, 15, of 886 Hotham, were announced earlier as senior division essay prize winners.

Lynne Simpson received her award for a first prize essay; William Pitcher received his award for second prize.

Essays were on the theme "The Job That Interests Me Most In the Pulp and Paper Industry, and Why?"

In her winning essay submission Lynne said "in such a vocation I would think of myself as being guardian of nature's product as I would care for the growth and welfare of the trees.

"In doing such work I would consider it more than a job because I would be helping to preserve one of B.C.'s natural resources — our beautiful green forests. . ."

William in his essay said the job of the forester is one of the most important in the pulp and paper industry and "offers any truly interested man unlimited opportunity for advancement and at the same time, the healthy outdoor life."

TOPICS OF THE DAY

Frederick Kerr, 1325 Merritt, was fined a total of $85 in city police court today for careless driving and failure to remain at the scene of an accident.

He was involved in an accident at the Roundabout Thursday.

★ ★ ★

William T. Taylor, 847 Esquimalt, is in fairly good condition with a leg fracture and undetermined injuries received late Friday in a collision with an auto on Esquimalt at Dunsmuir.

Esquimalt police took him to St. Joseph's Hospital.

★ ★ ★

G. K. Sammon of Esquimalt, national president of the DVA Employees' Association, said today he is "certain" federal civil servants will be given a holiday on Boxing Day.

He said he had not received notification to the contrary following an announcement made earlier this week by State Secretary Ellen Fairclough. She said civil servants would instead receive a half-day holiday Dec. 24 and half-day Dec. 31.

"As far as I'm concerned it's a holiday," Mr. Sammon said.

★ ★ ★

A drive for signatures of Oak Bay residents in favor of a royal commission study of amalgamation will be launched by Victoria Junior Chamber of Commerce Monday evening.

About 70 canvassers will go from door to door seeking signatures.

"We want opponents as well as advocates of amalgamation to sign the petition," committee chairman Eric Charman said.

★ ★ ★

The Victoria Public Library will be closed at 5 p.m. December 24 and will reopen at 9 a.m. Dec. 27.

Five Victoria charities have each benefited by $220 through donations made from the charity fund of T. Eaton Company employees.

Organizations that received the gifts where the Protestant Orphanage, the Cerebral Palsy Clinic, the Aged Women's Home, Mountain View Home, and the Soroptimist TB Christmas Seal.

Many donations have been made from the fund for other local charities.

ASK The TIMES

Q—Will you please tell me where I can write to get a pen pal in a foreign country?—T. C.

A—Write to the editorial department of any newspaper and ask them to publish your letter on the editorial page. Then you'll likely get answers from lots of young people who want a pen pal over here. But write to newspapers that are printed in English as nobody has the time to translate and retranslate.

Q—Where and when was Canada's first railway built? M. P.

A—Construction began in 1835 on a short link of 14½ miles between Laprairie and St. Johns, Quebec.

Anyone wishing a question answered is invited to send the problem along to The Times, addressed to "Ask The Times" Editor. Questions and answers will be published daily.

All questions should deal with matters of fact and be of general interest. The Times does not undertake to solve conundrums.

There were 38,254 passenger vehicles and 7,757 commercial vehicles in the Greater Victoria area in 1956, one passenger car for every 3.5 persons, a study by the Capital Region Planning Board has revealed.

In 1941, there was one passenger car for every five persons, and in 1951 one for every four.

These facts are incorporated in a master plan for capital region development to give an idea of traffic density for which the area must prepare.

★ ★ ★

Persons planning to attend Evening Division classes at Victoria College next month were advised today to register early.

Registrations may be mailed to The Registrar, Victoria College, director R. T. D. Wallace said.

"To avoid disappointment people should register right away. Some courses are almost certain to reach their limit in a short time."

★ ★ ★

About 40 persons were present Thursday in Newstead Hall for the monthly meeting of the Reginald Stone chapter of the Hammond Organ Society.

Highlight of the gathering was the playing of three electric organs at one time. The organs were loaned by the T. Eaton Co., which also donated a turkey for refreshments.

Next meeting of the chapter will be January 17.

★ ★ ★

Thieves forced a rear sliding door at O.K. Trucking Co., 760 Topaz, overnight to steal a mantel radio, $10 worth of stamps, two screw-drivers, a 12-inch crescent wrench and a set of 12 open-end wrenches.

The theft was reported to city police this morning by manager Sangha Singh.

'Reaffirm Our Faith in Christian Values'

Christmas greetings to the people of British Columbia and Victoria were issued today by Lieutenant-Governor Frank Ross, Premier Bennett and Mayor Percy Scurrah.

Mr. Ross said:

"The Christmas season is here again with all that it means to all of us in our Christian and home life and our goodwill to our fellow man.

"My wife joins me in extending our warm wishes to all British Columbians at home and or wherever they may be for a Happy Christmas and a Happy and Prosperous New Year."

Premier Bennett:

"In these days of spectacular progress in new fields of human endeavor, it is important that we, the members of the British Columbia family, should grasp every opportunity to reaffirm our faith in the Christian values which are the foundation of our society.

"The Christmas season, with its deep religious significance and its emphasis on the unity of the family, is the time to remember our spiritual heritage, to realize the strength it has given us in the past hundred years of our great history as a province, and to resolve that, as we go forward together into another century of progress and achievement, we will carry with us the banners of high purpose, mutual co-operation and good will to all men.

"As Premier of your province, I give you my sincere wish for a Merry Christmas and a Happy New Year."

Mayor Scurrah:

"This is the season of the year when our thoughts are turned toward our families wherever they may be, and our hearts are filled with gratitude at the thought of being reunited for Christmas and the holiday season. To those who have suffered bereavements during the past 12 months we extend to them our kindest thoughts.

"Throughout the world we are still living under a very uneasy peace and the ambition and greed for power still seems to be predominant in some parts of the world. However, it is our earnest hope that patience, tolerance and goodwill may eventually find a solution to these problems and that the coming year may be one of progress in finding that solution.

"Mrs. Scurrah joins with me in wishing you all a Happy Christmas and a Prosperous New Year."

CHURCH PAGE

Anglican Services

Christ Church Cathedral
Rockland and Quadra
The Very Rev. Brian Whitlow M.A., M.Ed., Dean and Rector
8.00 a.m.—Holy Communion
9.30 a.m.—Holy Communion
11.00 a.m.—Mattins and Sermon
Preacher, The Dean
11.00 a.m.—Family Service
James Bay Hall, Niagara Street
Preacher:
The Rev. R. E. H. Howell
7.30 p.m.—Evensong and Sermon
Preacher:
The Rev. C. M. Hubbard

Sunday School at the Memorial Hall (with Nursery) and the James Bay Hall at 11.00 a.m.

Holy Communion Tuesday, Dec. 24 11.00 a.m.
Mattins at 9.00 a.m.
Evensong at 5.15 p.m. each weekday
CHRISTMAS EVE
11.30 p.m.—Choral Eucharist
Preacher: The Dean
CHRISTMAS DAY
7.00 a.m.—Holy Communion
8.00 a.m.—Holy Communion (hymns)
9.00 a.m.—Holy Communion (hymns)
10.00 a.m.—Holy Communion (James Bay)
11.00 a.m.—Family Service (Mattins and Holy Communion)
Holy Communion on the days Following:
Dec. 26, St. Steven's, 7.15 a.m.
Dec. 27, St. John's Evangelist, 10.00 a.m.
Dec. 28, Holy Innocent's, 10.00 a.m.

ST. JOHN'S
Quadra near Pandora
8.00 a.m.—Holy Communion
11.00 a.m.
BROADCAST SERVICE
(CKDA 1220)
7.10 p.m.—Organ Preludes
Frederick Chubb, B.A., Mus. Bac., F.R.C.O.
"Grande Choeur in D" (Guilmant)
"Adeste Fideles" (Karg Elert)
"Greensleeves" (Purvis)
7.30 p.m.
OLD-TIME CAROL SERVICE
Frederick Chubb and St. John's Choir
9.30 a.m.—Family Service and School
11.00 a.m.—Sunday Schools
CHRISTMAS EVE
11.15 p.m.—Midnight Communion Service
CHRISTMAS DAY
8.00 a.m., Holy Communion
11.00 a.m.
CHRISTMAS SERVICE and Holy Communion

St. Peter's, Lake Hill
1133 Reynolds, near Quadra
9.45 a.m.—Sunday School
11.00 a.m.—Family Service with St. John's Sunday School Choir
Preacher, Rev. Dr. Kenneth King
Christmas Day
10 a.m.—Family Service

ST. MARY'S
Elgin Road, Oak Bay
Rector, Rev. Hywel J. Jones
Assistants, Rev. R. N. Musford, Canon E. V. Bird
Christmas Services
"The Word was made flesh and dwelt among us."
Sunday, Dec. 22nd
Holy Communion, 8.30 a.m.
Mattins and Sermon, 11.00 a.m.
Carol Service, 7.00 p.m.
Christmas Eve, Dec. 24th
Holy Communion 11.30 p.m.
Christmas Day, Dec. 25th
Holy Communion, 8.30 a.m.
Mattins and Sermon, 11.00 a.m.
Holy Communion, 12 noon
St. Stephen's Day, Dec. 26th
Holy Communion, 10.30 a.m.

St. Philip's, Oak Bay
Corner Neil and Eastdowne
(Willows or Cadboro Bay Buses)
Christmas Eve
8.00 p.m.—Evensong (said)
11.45 p.m.—Holy Communion, Carols and Short Address
Christmas Day
8.30 a.m.—Holy Communion
11.00 a.m.—Family Service, Carols and Address
11.45 a.m.—Holy Communion

S. George the Martyr
Cadboro Bay and Maynard Roads
Service Queenswood, Ten Mile Point, Uplands and Cadboro Bay
Sunday Before Christmas
8.00 a.m.—Holy Communion
11.00 a.m.—Mattins and Sermon
Preacher, the Rector
ANNUAL WHITE GIFT SERVICE
6.45 p.m.—Organ Preludes
Mr. Philip Hughes, Mus. Bac.
7 p.m.—Candlelight Service
Carols of Christmastide
SUNDAY SCHOOLS
9.30 and 11.00 a.m. (All ages)
9.30 a.m.—Teen Bible Class
Mr. H. D. C. Hunter, M.A., Director
CHRISTMAS EVE
11.30 p.m.—Choral Eucharist
Midnight Communion
CHRISTMAS DAY
9.30 a.m.—Holy Communion
11 a.m.—Mattins and Sermon
"WHAT CHILD IS THIS?"
HOLY DAYS
Thursday, Dec. 26—St. Stephen's Day
Friday, Dec. 27—St. John's Day
Saturday, Dec. 28—Holy Innocents' Day
10.30 a.m. each Holy Day—Holy Communion
REV. WILLIAM HILLS

Saint Luke's Church
Cedar Hill Cross Road
ADVENT IV
8.00 a.m.—Holy Communion
11.00 a.m.—Mattins
7.30 p.m.—Festival of the Nine Lessons and Carols
CHRISTMAS EVE
11.30 p.m.—Choral Eucharist
CHRISTMAS DAY
8.00 a.m.—Holy Communion
11.00 a.m.—Mattins
12 noon—Holy Communion

CHRISTMAS MUSIC for the last day of school was given at Oak Bay Junior High School Friday by the school choir. Among members (front row, from left), are Larry McCann, Mary MacKay, Cathy Jeyes and Kirk Davis. Back row, from left, Jan Creery, Valerie Green, Barry Mackey, Judy Moule and Nadine Watson. The choir performed last week for shut-ins at Mt. St. Mary's Private Hospital. Choir director is Derek MacDermot, teacher.

NEWS OF CITY CHURCHES

Christmas Carols to Ring Out At Colorful Services Sunday

Timeless beauty of Christmas carols will sound in Victoria churches at special festivals of music Sunday.

Victoria West United Church will add an international flavor to services with a program given by the "Musica Sacra" group Sunday at 7.30 p.m.

The group, headed by Dutch immigrant Herman Bergink, will sing in English, Dutch and German. Organ, recorders and violins will form the accompaniment.

★ ★ ★

Candlelight and carol service, including "The Shepherd's Story" will be held at The Church of Our Lord Sunday at 7.30 p.m. Mrs. L. Gordon and Mrs. F. M. Shandley will be featured soloists. Organist will be J. Ingram Smith.

Special program of Christmas music will begin 15 minutes before morning and evenings services.

★ ★ ★

Choir of Emmanuel Baptist Church will present an annual carol service in the church Sunday at 4 p.m.

Organist Frederick Chubb and St. John's choir will join in an old-time Christmas carol service at 7.30 p.m.

★ ★ ★

Old French and German carols will be included in a Christmas carol service in Metropolitan United Church Sunday at 7.30 p.m.

★ ★ ★

★ ★ ★

At First Baptist Church, the choir will sing Handel's "The Messiah" at 11 a.m., and "The Carol of the Nations" at 7.30 p.m. Soloists will be Wendy Cox, Chris Saunders, Vera Barclay, Rosa Robertson, Kathleen Hilton, Hazel Jackman, Arthur Jackman and Arthur Williamson.

Festival services also will be held in St. Andrew's Presbyterian Church Sunday under direction of C. C. Warren. Dr. J. L. W. McLean's sermon topics will be "The Christmas Present" and "Jesus and Herod."

★ ★ ★

Christmas Communion will be administered in Metropolitan United Church Sunday at 9 a.m. Special Christmas music will highlight the morning service at 11, when Dr. F. E. H. James will preach on "The Star Still Shines."

★ ★ ★

Half-hour service will be held in First Baptist Church Christmas Day at 11 a.m.

★ ★ ★

Rev. A. C. Hamill's sermon subject at the morning service in Emmanuel Baptist Church will be "The Marvel of Christmas." Family service will be held Christmas Day at 11 a.m.

★ ★ ★

Bishop D. A. G. Rankilor, D.D., will preach on "A Christian Christmas" in The Church of Our Lord Sunday at 11 a.m. Holy Communion will be celebrated at 9.30 a.m.

★ ★ ★

Holy Communion will be celebrated in Christ Church Cathedral Sunday at 8 and 9.30 a.m. Dean Brian Whitlow will preach at 11 a.m. Mattins. Rev. R. E. H. Howell will preach at a family service in James Bay Hall at 11 a.m. Evensong in the cathedral will be conducted by Rev. C. M. Hubbard.

★ ★ ★

Special Christmas service will be held in Cordova Bay United Church Sunday at 11.15 a.m., when Pierre Tint will sing and Dr. Mortimer W. Lees will preach on "Santa Claus or Jesus?"

Family carol service will be held at the church Sunday at 4 p.m.

ST. JOHN'S
Christmas Music
Sunday, Dec. 22nd at 7.30 p.m.
CHORAL NUMBERS
"This Is the Month" (E. W. Naylor)
"Comfort Ye" and "Every Valley" (Handel), Dudley Wickett
"And the Glory" (Handel)
"Magnificat" (Hylton Stewart)
"In the Bleak Midwinter" (G. Holst)
"Rejoice Greatly" (Handel) Phyllis Cooley
"At Such a Time as This" (Franck-Barnes)
"On Christmas Night" (arr. Chubb)
"A Spotless Rose" (H. Howells)
Solo verse, Harold Piercy
"Prophets and Kings" (arr. Whitehead)
"A Christmas Song" (Martin Shaw) Dudley Wickett
"In Dulci Jubilo" (arr. Pearsall)
"Deck the Hall" (arr. C. Wood)
"Born Today" (Sweelinck)
"For Unto Us" (Handel)
"Hallelujah" (Handel)
ORGAN RECITAL AT 7.10 by Frederick Chubb

St. David's By-the-Sea
ANGLICAN
CORDOVA BAY
Vicar: The Rev. R. J. Welsh
Organist and Choirmaster, A. S. Miller
Sunday, Dec. 22
8.00 a.m.—Holy Communion
11.00 a.m.—Family Service and dramatic presentation:
"Christmas According to St. Joseph"
7.30, p.m.—Festival of the Seven Lessons, and Carols
Christmas Eve
11.30 p.m.
Choral Eucharist
Christmas Day
8.00 a.m.—Holy Communion
11 a.m.—Choral Eucharist

ST. ALBAN'S CHURCH
Two Blocks North of Haultain On Belmont Avenue
8.00 a.m.—Holy Communion
11.00 a.m.—Mattins
7.30 p.m.—Carol Service
The Rev. Canon F. Pike

ST. MATTHIAS'
Corner of Richmond and Richardson
FOURTH SUNDAY IN ADVENT
8.00 a.m.—Holy Communion
11.00 a.m.—Mattins (Family Service)
7.30 p.m.—Evensong
SUNDAY SCHOOL
The Main School, Bible Class and Primary Department are cancelled for the Family Service
Pre-primary Department, 11.00 a.m.
Thursday, 10.30 a.m.—Holy Communion
Christmas Services
Christmas Eve
Midnight Service
11.30 p.m.—Choral Eucharist
Christmas Day
8.00 a.m.—Holy Communion
9.45 a.m.—Mattins, Children's and Family Service
11.00 a.m.—Sung Communion
Rev. Canon F. E. M. Tomalin

ST. CHAD'S
Majestic Avenue
Mount Douglas
Sunday, Dec. 22
9.30 a.m.—Family Service and dramatic presentation:
"Christmas According to St. Joseph"
CHRISTMAS DAY
9.30 a.m., Choral Communion
Priest in Charge,
The Rev. R. J. Welsh

St. Barnabas' Church
Belmont and Begbie
Fourth Sunday in Advent
8.00 a.m.—Holy Communion
11.00 a.m.—Litany, Sung Mass and Sermon
7.30 p.m.—Solemn Evensong and Sermon
The Nativity of Our Lord
Dec. 24th, Christmas Eve
Midnight Mass at 11.30 p.m.
Dec. 25th, Christmas Day
Holy Communion at 8.00 a.m.
Procession, Sung Mass and Sermon at 11.00 a.m.
Dec. 26th, St. Stephen's Day
Holy Communion at 9.30 a.m.
Dec. 27th, St. John's Day
Holy Communion at 9.30 a.m.
Dec. 28th, Holy Innocents' Day
Holy Communion at 7.30 a.m.

CHURCHES

CHURCH OF GOD

COOK ST. HALL
1833 Cook St.
Lord's Day—
School for children, 2 p.m. Gospel service, 7:30 p.m. All welcome.

LUTHERAN

GRACE LUTHERAN CHURCH, Church of All Nations, U.L.C.A. Sunday school 9.45 a.m., Dr. Steinhoff at 11 a.m. church service, 1273 Fort Street. Sunday school concert at 7.30 p.m.

GOOD SHEPHERD LUTHERAN CHURCH (U.L.C.A. Western Canada Synod) Dec. 22, service (Holy Communion) and Sunday school, 1 p.m.; Dec. 24, Christmas Eve service, 7 p.m.; Dec. 25, Christmas service, 1 p.m. St. Alban's Church, Ryan at Belmont. Rev. J. E. Bergbusch, D.D. 5-2151.

Hope Lutheran Church
(Missouri Synod)
"A church of The Lutheran Hour."
Chambers St. and Princess Ave.
(Off Cook)
Sunday school 10 a.m., morning service 11 a.m. Dec. 24, Christmas Eve children's service, 7.30 p.m.; Dec. 25, Christmas morning service, 11 a.m.; BELMONT LUTHERAN CHURCH at Langford, service with a children's program, Dec. 22, 3 p.m., in St. Matthew's Anglican Church. C. C. Janzow, pastor, 3-5535.

SPIRITUALIST

OPEN DOOR CHURCH 1609 Cook St. Worship, 11 a.m.; Christmas service, 7.30, "When Will Christmas Come?" by Rev. Moore; trumpet soloist, Bernice Crowther. "The Holy City", "The Lost Chord"; reading by Mrs. Elliott; duet, "No Room in the Inn" by Mr. Raynbird and Rev. Moore. Holy Communion. "Peace, goodwill toward men." Luke 2:14.

VICTORIA SPIRITUALIST CHURCH
725 Courtney St
Christmas service, Dec. 22, 7.30 p.m. Mr. Moss will give lecture, Mrs. Moss greetings.
Both are from Toronto.
Mrs. McDonald will be the soloist.
Friday, Dec. 27, 8 p.m., church circle.

GOSPEL HALLS AND CHAPELS

BETHESDA GOSPEL CHAPEL
Corner Oak Bay Ave. and Davie St.
Sunday—
9.45 a.m.—Sunday school and Bible class.
11.15 a.m.—Remembrance Feast.
7.30 p.m.—Evening Gospel service; speaker, Dr. D. B. Horton.

QUADRA BIBLE CHAPEL
Tolmie Ave. and Jackson Street
Sunday—
9.45 a.m.—Sunday School.
11.00 a.m.—Morning service, Mr. Abraham Wilson.
12 noon—The Lord's Supper.
7.30 p.m.—"Billy Graham" film, "Miracle in Manhattan." (See display ad.)
Wednesday—
11 a.m. to 12 noon—Christmas Day service, Mr. D. F. Rice, of Rossland.

MILNES LANDING GOSPEL HALL
Sunday, 3.30 p.m., The Family Hour
Speaker, Mr. John Munday

MARIGOLD SCOUT HALL SERVICES
Marigold Avenue
Sunday, 3 p.m., Sunday School
7.30 p.m. Gospel service.
Speaker, Mr. Sid Biggs
You are welcome.

VICTORIA GOSPEL HALL
935 Pandora Avenue
11:00 a.m.—Worship and Breaking of Bread.
9.30 a.m.—Sunday school
7.30 p.m.—Gospel service, speaker Mr. D. Donaldson.

CHURCH OF CHRIST

CHURCH OF CHRIST
1620 Fernwood Road
Bible study, 10:30 a.m.
Communion 11 a.m.
Gospel Service 7:30 p.m.
Phone 9-3743

CHURCH OF LATTER DAY SAINTS

THE CHURCH OF JESUS CHRIST OF Latter Day Saints, C.C.F. Social Hall, Richmond and Cedar Hill Crossroad. Sunday school 10.30. Evening service 7 p.m. Phone 2-1565. Everyone welcome.

CHRISTADELPHIAN

CHRISTADELPHIAN Orange Hall, 729 Courtney Street. Sunday morning, 11 o'clock. Secretary 4-8393.

Carols Precede Mass At Langford Church

Christmas carol service at 11.30 p.m. will precede midnight mass in Our Lady of the Rosary Church, Langford, Tuesday.

Mass on Christmas morning will begin at 10.30.

At St. Thomas Church, Metchosin, mass will be celebrated Christmas Day at 9 a.m. Father W. J. O'Brien will conduct services in both churches.

Our Lady of the Rosary Church will give a children's Christmas party in the parish hall, Goldstream Avenue, Dec. 30 from 2.30 to 4 p.m. Members of the Catholic Women's League are in charge of arrangements.

Rev. Emma M. Smiley will conduct both services at Victoria Truth Centre Sunday. Her subjects will be "The Magic of Christmas" and "Christmas Intangibles."

★ ★ ★

Dr. J. B. Rowell will preach on "The Tender Mercy of Our Lord" and "Prepare Ye the Way of the Lord" at Sunday services in Central Baptist Church. Program of Christmas music will be presented.

★ ★ ★

Rev. Cecil Barner will preach on "This is a Christmas of Wonder" and "The Lighter of Candles" at services in Douglas Street Baptist Church Sunday.

METROPOLITAN UNITED CHURCH
Pandora at Quadra
Ministers: Rev. F. E. H. James, B.A., B.D., D.D.; Rev. G. L. Gillard, M.B.E. C.D.
Organist: Mr. William McNeil
9.00 a.m.
CHRISTMAS COMMUNION SERVICE
In the Sanctuary
Following the service, light refreshments will be served in Pendray Hall
11.00 a.m.
CHRISTMAS SERVICE
With Special Christmas Music by the Choir
Sermon:
"The Star Still Shines"
Dr. F. E. H. James
Soloists: Mrs. Jack Boorman, Dr. T. Harry Johns
7.30 p.m.
CHRISTMAS CAROL SERVICE
By
Metropolitan Church Choir
Soloists: Grace Hanning, Frank Spooner, Neil Gillespie, Peter Brown, Keith Henderson
9.45 and 11.00 a.m.—Church School and Nursery as usual
WE WELCOME VISITORS

Fairfield United Church
Fairfield and Moss
Minister: Rev. Tom R. Hartherne
Music: Mr and Mrs Rodney Webster
9.45 a.m.
FAMILY CHRISTMAS SERVICE
11.00 a.m.
"BORN IN A BARN"
7.30 p.m.
CHRISTMAS CAROL SERVICE
(Junior and Senior Choirs)
Christmas Day Services, 11.00 a.m.

Oak Bay United Church
Mitchell at Granite
Minister: Rev. Alexander Calder, B.A.
Director of Music: Frank Statham
9.45 a.m.—FAMILY SERVICE, with Junior Choir
11.00 a.m.—FAMILY SERVICE, Senior Choir
Nursery care provided
7.30 p.m.
CHOIR CAROL SERVICE

Gordon United, Langford
Goldstream Avenue
Rev. H. P. Davidson B.A. Minister
Sunday School—11.00 a.m.—Service
Christmas Service—Subject
"LIGHT FROM THE CRADLE"
Soloist, Mrs. H. Wadams

EMMANUEL BAPTIST CHURCH
Fernwood at Gladstone
Rev. Alvin C. Hamill, B.A., B.D. Minister
Music director, Mrs. Isabelle Goodwin
Organist Mr Henry Pluym
11 a.m.—"The Marvel of Christmas"
Special Christmas Music
Broadcast CJVI
4 p.m.—Annual Carol Service
CHRISTMAS DAY
Family Service 11 a.m.

HOW CHRISTIAN SCIENCE HEALS
RADIO CFUN 1410 k.c. 8.45 a.m.
SUNDAY
RADIO KVI 570 k.c. 10.15 a.m.
TV Chan. 11 KTNT, Sun., 4.45 p.m.

FIRST BAPTIST CHURCH
Quadra at Mason
Rev. G. R. Easter, B.A., B.Th., Pastor
Vera Barclay, Director of Music
J. Saunders, Organist
Church Schools, Senior and Junior, 9.45. Primary and Beginners, 11.00.
11.00 a.m.
"THE MESSIAH"
(Handel)
White Gift Presentation
7.30 p.m.
Choir Carol Service
"THE CAROLS OF THE NATIONS"
Soloists: Vera Barclay, Hazel Jackman, A. Williamson, A. Jackman, Chris Saunders, Wendy Cox, Rosa Robertson, K. Hilton.
Christmas Day, Half-Hour Service at 11 a.m.

CENTRAL BAPTIST
We Preach Christ Crucified Risen and Coming Again
833 Pandora Avenue
Dr. J. B. Rowell, Pastor
9.45 a.m.—Sunday School and Adult Bible Class with DR. VERNON B. TAYLOR as Teacher
"THE DAY SPRING FROM ON HIGH"
A DAY OF CHRISTMAS MUSIC
11.00 a.m.—"THE TENDER MERCY OF OUR GOD"
7.30 p.m.—"PREPARE YE THE WAY OF THE LORD"
Young People's "Fellowship Hour" after service
CHRISTMAS MORNING
11.00 a.m.—"Unto You Is Born This Day a Saviour"
Why do people at "Central" sing as they do?
Come and see—We invite you

THE VICTORIA PRESBYTERY Y.P.U.
Invites all young people to their Christmas Dance,
THE "STAR-LIT BALL"
Tonight, First United Fellowship Hall
Tickets are 75c and can be obtained at the door

St. Andrew's Presbyterian Church
Downtown—Douglas Street at Broughton
The Very Rev. J. L. W. McLean, M.A., D.D.
11 a.m.—"THE CHRISTMAS PRESENT"
7.30 p.m.—"JESUS AND HEROD"
Christmas Festival Music
Organist and Choirmaster: C. C. Warren, L.R.S.M., A.T.C.M.
WE WELCOME VISITORS

First United Church
Cor. Quadra and Balmoral Rd.
Ministers:
Rev. A. I. Higgins, B.A. B.D.
Rev. C. Leighton Streight B.A.
Rev. R. McElroy Thompson D.D
Mr. and Mrs. J. Roberto Wood
Directors of Music
Christmas Services
11.00 a.m.
"A ROOT OUT OF DRY GROUND"
Rev. A. I. Higgins, B.A., B.D.
MUSIC
"And the Glory of the Lord" (Messiah) Handel
"Christmas Day," Holst
"Jesous Ahatonhia", Indian Carol, arr. Healey Willan
"Thou Joyous Day," Sicilian Melody
"Halleljah," Handel
Soloists:
Beverley Dougan, Alice Waddell, Allan Husband, Paul Wharf, J. Roberto Wood
Guest soloist, Marlene Vance
4.00 p.m.
JUNIOR CHOIR
(75 Voices)
"THE GIFT"
Mrs. Isabel Craig
Guest harpist, Lorna Langley
Soloist, Frances Scott
Assistant organist, Malcolm Hamilton
No evening service of worship at 7.30 p.m.
Sunday School as usual
Baby Creche and Nursery at 11 a.m.
This Church Is Fitted With Hearing Aids
Visitors Cordially Welcomed

Centennial United Church
Gorge Road near cor. of Douglas and Hillside
Minister:
Rev. Douglas B. Carr, B.A., B.D.
Assistant Minister:
Howard D. Johnstone
Director of Music: Peter Copeland
Organist: Mrs. Margaret Wilmshurst
9.30 a.m.
FAMILY SERVICE
"The Extra Stocking"
Rev. Douglas B. Carr
Junior Choir
11.00 a.m.
"A Christmas Beatitude"
Rev. Douglas B. Carr
Senior Choir
Bring the whole family to church
Baby Creche, Nursery and Kindergarten Dept. open for both morning services
4.00 p.m.
FAMILY TWILIGHT SERVICE
"The Christmas Message in Song"
By Senior Choir
Sermonette
"And the Angels Sang"
Howard D. Johnstone
Hearing Aids Available
A Friendly Welcome Awaits You

St. Aidan's United
Richmond at Cedar Hill Crossroad
Minister: Rev. A. I. Avery
Organist: Miss M. Vaughan L.R.S.M.
9.45 a.m.—Sunday School
11.00 a.m.
"GOD BECAME MAN"
THE 7th ANNUAL CHOIR CAROL SERVICE

THE SALVATION ARMY
WELCOME
Sunday School 9.45 a.m.
Wed. 8 p.m., Prayer Meeting
Thurs. 2 p.m. (Ladies)
Sat. 8 p.m. Gospel Hour
Sun. 11 a.m. and 1.30 p.m.
737 Pandora

FREE METHODIST
1620 Cook St. Phone 5-1535
Rev. G. P. Stewart, Pastor
9.45 a.m.—Sunday School Hour
11.00 a.m.—Morning Worship
7.30 p.m.—Evening Worship
The Voice of Methodism

Evangelistic Temple
Apostolic
Blanshard and Queens
11.00 a.m.—"MYSTIC GENEALOGY"
Illustrated Message
7.30 p.m.—"PEACE ON EARTH"
Were the Angels Mistaken?
Congregational Carol Singing with orchestra and organ

"Victoria's Historic Church"
CHURCH OF OUR LORD
REFORMED EPISCOPAL
Humboldt and Blanshard Streets
J. INGRAM SMITH—Organist
9.30 a.m.—Holy Communion
11.00 a.m.—Morning Prayer
Sermon: "A Christian Christmas"
7.30 p.m.
CANDLELIGHT AND CAROL SERVICE
Sermon:
"The Shepherd's Story"
Rt. Rev. D. A. G. Rankilor, D.D.
Christmas Day
11 a.m.—Holy Communion
Sermon: "THE ROADS WE TRAVEL"
The Bishop

Christadelphian Hall
Blanshard at Kings
Sunday School, 9.45 a.m.
Memorial Service, 11.00 a.m.
Bible Lecture, 7.30 p.m.
Subject:
"SYRIA"
Everyone Welcome

PARKDALE CHURCH
Independent Evangelical
2351 Harriet Road
CHRISTMAS SUNDAY SERVICES
11.15 a.m.—Subject: "The Days of Herod the King"
7.00 p.m.—A program of carols, special music and Christmas message
Sunday School at 9.45
Young People's Instrumental Group will provide music at all services
WEEK-NIGHT SERVICES
Girls—Thursday, 6.15
Boys—Friday, 6.00
Prayer—Friday, 8.00
"His name shall be called Wonderful, Counseller, the Mighty God, the Everlasting Father, the Prince of Peace."
Wishing you all a blessed Christmas
Pastor, James Storey; Res. 3-7838

First Church of Christ, Scientist
CHAMBERS ST. and PANDORA AVE.
A Branch of The Mother Church, The First Church of Christ Scientist in Boston, Massachusetts
SUNDAY SERVICES
11.00 a.m. and 7.30 p.m.
Subject:
"IS THE UNIVERSE INCLUDING MAN, EVOLVED BY ATOMIC FORCE?"
SUNDAY SCHOOL
11.00 a.m.
Testimony Meeting
Wednesday, 8.00 p.m.
FREE PUBLIC READING ROOM AND LENDING LIBRARY
604 Broughton Street
ALL ARE WELCOME

Billy Graham NEW YORK CRUSADE FILM
"Miracle in Manhattan"

Unparalleled coverage of the greatest single effort in the history of evangelism
Highlights of entire 15 week crusade. Featuring ... Billy Graham Team (Cliff Barrows, George Beverly Shea, Todd Smith, and Paul Mickelson) ... 3,000 voice choir ... Jinx Falkenburg and Tex McCrary, known as "Mr. and Mrs. New York."
A World Wide Pictures Production
SEE IT AT
Quadra Bible Chapel
Tolmie Ave. and Jackson St.
SUNDAY, DEC. 22nd at 7.30 p.m.
Doors open at 7 o'clock

KINGDOM MINISTRY (British-Israel)
Leader: Mr. A. A. Fryer Pianist: Mrs. Stuart
Speaker—MRS. E. J. SMITH
Subject—"GOD'S GREAT GIFT TO MAN"
SUNDAY, 7.30 p.m., NEWSTEAD HALL, 734 Fort St.
REFRESHMENTS SERVED AFTER MEETING

REVIVAL TABERNACLE
1006 Douglas Street
VICTORIA'S DIFFERENT CHURCH
SERVICES—11.00 a.m., 7.30 p.m.
"Thou will keep him in perfect peace whose mind is stayed on Thee."

VICTORIA ALLIANCE TABERNACLE
1039 Yates Street, near Cook Rev. C. R. Alton, Pastor
11.00 a.m.—"NO ROOM"—A CONDITION 1957 YEARS HAS NOT CHANGED
7.30 p.m.—"THE DIVINE PURPOSE OF BETHLEHEM"
SPECIAL CHRISTMAS DAY SERVICE
11.00 a.m.—Speaker: Rev. D. A. Gunn
THIS FRIENDLY CHURCH EXTENDS TO YOU A HEARTY WELCOME

Victoria Truth Centre
(Affiliate International New Thought Alliance)
"There Is a Solution to Every Problem."
Minister: REV. EMMA M. SMILEY
11.00 a.m.—"THE MAGIC OF CHRISTMAS"
7.30 p.m.—"CHRISTMAS INTANGIBLES"
NO MID-WEEK MEETINGS
1201 FORT STREET

OAKLANDS CHAPEL
Corner Fernwood and Cedar Hill Roads
9.30 a.m.—The Lord's Supper
11.15 a.m.—Sunday School and Family Bible Hour
7.30 p.m.—Sunday Evening Service
Speaker, at both services:
MR. A. J. CRICK, of England
An invitation is extended to all to attend the Special Christmas Services. Soloists and Quartette numbers.
CHRISTMAS DAY SERVICE
WEDNESDAY, DEC. 25, 11.15 A.M.
Come and Enjoy an Hour Together

BIBLES, BOOKS
AND OTHER SUNDAY SCHOOL REWARDS
And a Splendid Display of Scripture Christmas Cards and Calendars
CHRISTIAN BOOK ROOM
612 Fort St. (Nr. Govt.) 4-7534

CHURCH PAGE ADVERTISING
for
DECEMBER 28
WILL CLOSE
TUESDAY, DEC. 24, at 9 A.M.
owing to the Christmas Holiday period.
Victoria Press Ltd. Advertising Dept.

GLAD TIDINGS TABERNACLE

842 North Park Street—Half Block Behind Hudson's Bay Parking Lot
Minister: Mr. Paul Bowles, B.Th., F.S.C.C.
WE INVITE YOU TO ATTEND CHRISTMAS SERVICES WITH US
9.45 a.m.—Sunday School—Christmas Kodachrome Slides
11.00 a.m.—JUNIOR CHOIR • MESSAGE ENTITLED "THE NAME"
7.30 p.m.—SACRED CHRISTMAS MUSICAL
Sermon: "SORRY, NO VACANCY"
Christmas Day Communion Service, 10.00 a.m.
Watchnight Service, 10.00 p.m.

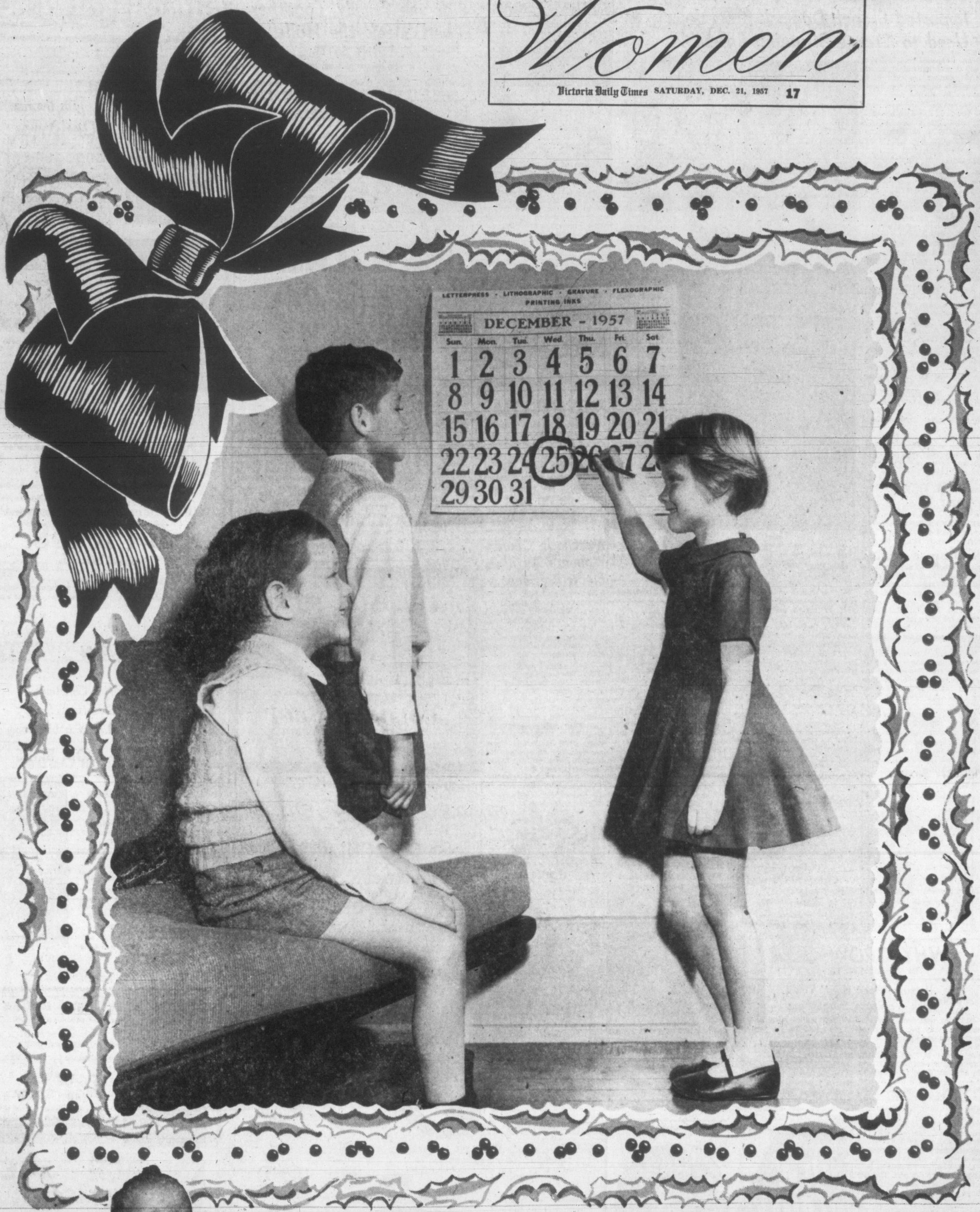

ANTICIPATION!

"Only four more days," says young Deborah as she gleefully puts a ring around the most important date in all the year — Christmas Day. Brothers Peter, nearest calendar, and Michael, share her excited anticipation. Nine-month-old Sarah, at left, may not be quite sure what it is all about but she's willing to "clap hands" and chuckle as she watches her older sister. They are the children of Mr. and Mrs. R. J. Nation, 1050 Monterey Avenue. (Photo by Irving Strickland.)

Arranged By
ELIZABETH FORBES
Woman's Editor

IN STEP WITH STYLE · By NONA DAMASKE

Imported French Damask Brocade Used to Create Stunning Ensemble

What happened to it? That lovely dress length of imported French damask brocade sold the second night of the giant Kiwanis TV auction.

Like you . . . and you . . . and you . . . . I've been wondering what the bidder, W G. Gauld, did with his five yards of shimmering silk donated by the London Silk Shop.

Nona

So, I went snooping and I found out that he gave the material to his wife.

With the fabric was an offer by Ursula Redwood to design and make up the material for the lucky bidder.

Mrs. Gauld immediately got in touch with Mrs. Redwood who designed for her a simple sleeveless sheath with a tunic overskirt that can be removed and a short jacket with three-quarter length sleeves and a soft collar.

Workmanship on this garment is exquisite. It is actually so beautifully finished on the inside that one could almost wear it reversed.

Until a few years ago, as Ursula Adolphi this talented woman lived in Detmold, Germany, 120 miles south of Hanover.

Originally Ursula took up designing as a hobby but after her family lost everything in the war it became for her a means of livelihood.

She was apprentice to an established dressmaker for three years, went to a school of design for one year and worked for a year in a man's tailoring shop before opening her own business, which she operated successfully for 13 years.

Near her shop was a well-known school of music whose graduates travelled all around the world. Many of the feminine artists appeared in concerts wearing gowns designed by Ursula Adolphi. She treasures a collection of small momentos brought to her by these artists from many far-off places.

Now married to an Englishman and enjoying her life in Victoria, Mrs. Redwood keeps busy in the studio she has opened here and with her classes at night school. Working in the studio with her is her sister Ilse Adolphi who also trained in Europe.

The two sisters specialize in evening gowns but do day dresses, suits and coats as well.

Looking forward to wearing her attractive dress and jacket over the holiday season, Mrs. W. G. Gauld allows us a preview peek as she tries it on for the final time in the studio of designer Ursula Redwood.

For the woman who feels the need of help in choosing fabric, color or design assistance is gladly given.

If you find a few yards of lovely fabric underneath your Christmas tree and you really want to do the sewing yourself Mrs. Redwood will even help you with the design or cutting.

A length of dress, suit or coat fabric makes an ideal Christmas gift and we are fortunate in Victoria to have a number of good dressmakers and several skilled designers.

How about it husbands? This could be the answer to your last-minute gift problem.

Hampers Packed For Needy Patients

At the December meeting of the junior auxiliary to the Victorian Order of Nurses, members placed under a decorated Christmas tree, the hampers prepared for needy patients. These are to be delivered by VON nurses on Christmas Day.

Mrs. H. Smith presided at the meeting held in the Bromley Place home of Mrs. W. H. Forrest. Plans were made for the annual dance and party in February with Mrs. W. G. Scott and Mrs. I. Peetz, the co-conveners.

A sum of $54 realized from a raffle was presented to the treasurer, Mrs. R. H. Hull.

It was decided to convene arrangements for the tea at the annual meeting of the senior board in February and to arrange flowers. Mrs. N. G. Colvin was named to head the committee in charge.

Mrs. E. Sedgman, chairman of the nominating committee, presented names of officers for 1958 as follows: President, Mrs. A. Graham; first vice-president, Mrs. J. C. Cox; second, Mrs. G. A. Jones; secretary, Mrs. A. G. Craig; treasurer, Mrs. W. G. Scott; corresponding secretary, Mrs. D. Holden; bandage convener, Mrs. R. S. Dolman; telephone and refreshments, Mrs. E. A. Popham.

The complete slate was approved and passed by the members.

PRIZED BOTTLE

BATHURST, N.B. (CP) — Mrs. Orval Carter has a bottle of rainwater 33 years old. She collected it in line with the old tradition that the first rain in May would remove freckles, if one washed with soap made from it, but she never got around to making the soap.

Metchosin Church Woman's Auxiliary Elects President

Elected president of St. Mary's Church, Metchosin, Woman's Auxiliary for the coming year was Mrs. H. E. Hubbard.

Rev. J. C. McDonald presided during election of officers at a recent meeting at the Memorial Hall, Metchosin.

Others elected were Mrs. R. Weir, vice-president; Mrs. G. Griffith, secretary; Mrs. G. F. Weir, treasurer; Mrs. J. Hodge, educational secretary; Mrs. D. Freeman, Dorcas; Mrs. Ron Reid, United Thankoffering; Mrs. Keith Nelson, extra cents; Mrs. F. G. Dobie, living message; Mrs. L. Evans, prayer partner; Mrs. C. Panting, little helpers, and Mrs. J. C. McDonald, social service.

SHOPPING GUIDE

Get the Family Together Then 'Deck the Halls!'

By PENNY SAVER

"Deck the halls with boughs of holly, for 'tis the season to be jolly!"

Isn't it fun to have the family all together to decorate the house around this happy Yuletide season? Whether your trimming the Christmas tree, adding colored lights to the outside of the house, stuffing the turkey, or wrapping gifts, you can get the festivities off to a joyous start if everyone lends a hand in the preparations.

Here are some suggestions to give the house that old-fashioned Christmas look.

If you are one who refuses to change your ideas about decorations as the years go by, then we know that painted Christmas trees are definitely out! So we'll talk about a bushy green tree that will stand majestically in your living room.

Pricing the green trees today, I found that they are 40 cents a foot this year. So, unless you have a high ceiling in your living room, the average tree would cost only two or three dollars!

* * *

So you'd like a modern touch to your tree but you've never got up the courage to buy a "painted" tree. Now you can't resist it, and you are going to buy a silver one this year at $1 a foot. Ah well! It's your wallet!

* * *

Mark your front door with a wreath! If you wish, mark the back door and appear really festive! Wreaths and sprays made up of pine and cedar boughs interlaced with red waterproof ribbon and with a candy cane of artificial snow, are selling from $1.50.

If your hand is not deft when it comes to making centrepieces for the table, look at these attractive, inexpensive arrangements. They are decorated with candles, artificial snow, baubles and greenery. You'll want several for the table and one for the mantel, too! They're $1.49 each.

* * *

Candles would be beautiful as decorations or for gifts. Large and brightly colored, the candles I've found sparkle with bits of gold and silver glitter. They are selling at $2.95. What a festive touch it would be to have Christmas dinner by candlelight.

It's gone down in price since last week! I mean holly. The price is now 39 cents a pound. Remember there's a lot of holly in a pound!

If you want to know where I shopped today, phone me at 2-3131. Have a pleasant weekend!

NOW I HEAR

Think of it—a hearing aid that is completely cordless; no sound tubes, no earmoulds, no buttons in either ear, no attachments whatsoever! You hear by simply slipping on your glasses. This is only one of the great miracles described in Acousticon's new booklet — "Is there Miracle Hearing for you?"

Hearing aids as low as $69.50

MAYCOCK OPTICAL DISPENSARY LTD.
Kenneth W. Maycock
1327 Broad Street, Victoria
Telephone 4-7651

IT'S FROM BIRKS for Christmas

For the Christmas Engagement or Your Special Loved One

Give a fine diamond ring from Birks

Other Diamond Engagement Ring Styles From $40.00

Fancy Diamond-Set Dress Rings From $100.00

A handsome sterling silver presentation case and an insurance certificate are provided without charge with rings illustrated.

Birks Budget Terms: 10% Down, Balance in Convenient Monthly Payments

Open: Monday, 9 a.m. to 9 p.m.
Tuesday, Dec. 24, 9 a.m. to 5.30 p.m.

BIRKS
Diamond Merchants
706 - 708 Yates Street 2-4241

COLONIAL SHOP
For Unique Christmas Ideas!

Occasional Tables, Easy Chairs, Fireplace Fittings, Pictures, Copperware, Mirrors, Desks, Clocks, Brassware, Novelties

HEADQUARTERS FOR SOLID MAPLE BEDROOM AND DINING ROOM FURNITURE

COLONIAL SHOP
1025 FORT STREET 4-9751
Open Till 9 p.m. Friday

THE BETTER HALF by Bob Barnes

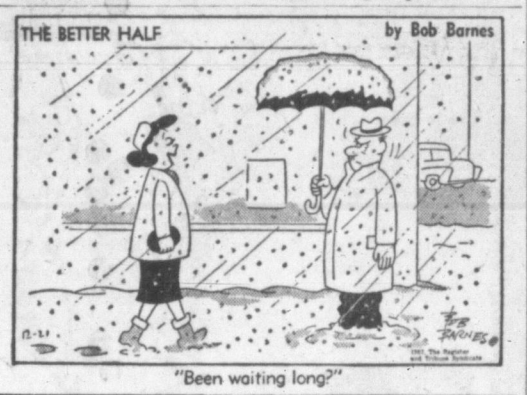

"Been waiting long?"

Of Personal Interest

On Retirement

Mr. Roger Peachey who is retiring from his post as co-ordinating director of the Greater Victoria Civil Defence area, was honored Monday evening at a large gathering of volunteers, associate civil defence workers and members of the staff, at the Cormorant Street headquarters. Mr. Peachey was the recipient of a transistor portable radio set as a retiring gift from all those present. A large cake suitably inscribed with the words "many happy days" centred the refreshment table. Expressions of regret at the gathering showed that Mr. Peachey, who has been with the civil defence department for the past three years, will be greatly missed by all who have been closely associated with him.

ISLAND FLORISTS

Under New Management

Island Florists, 755 Yates St., next to Dominion Hotel, has recently been purchased by Mrs. Norma Fitzsimmons, well-known florist and long-time resident of Victoria. Mrs. Fitzsimmons plans to offer a personalized service and extends an invitation to old and new friends to visit her at the new location.

WHY GROW OLD?

By JOSEPHINE LOWMAN

If Nails 'Need Help,' You'll Like Manicure Suggestions

Thinking that even your best manicure may become sort of worn down during this season, I thought I might give you a few suggestions in case you take care of your own nails. If you do not need these right now, or if you do not have time to take advantage of them, tuck them away in your mind for future use.

1. Even though it takes more time, two coats of polish are so much better than one. In the long run, you save time. When you hurriedly apply one coat, it soon begins to chip.

2. Use as few strokes as possible to cover the nail. Do not go over and over it. Do not flood the nail with polish. This gets onto the cuticle. However, have enough polish on the brush to allow it to flow easily. This takes a little practice.

3. Unless you are an expert it is a good idea to start applying the polish at the centre of the nail. If you work from there out, you are not so apt to get polish on the cuticle.

4. Wipe a VERY fine hairline from the tip of the nail. If you do this carefully, it is not noticeable but makes the polish last longer.

5. You can make your nails look longer by taking the polish to the ends of the nails, or shorter and broader with a white tip.

6. Today it is extremely smart to wear clear polish for daytime. This requires very well cared for nails.

7. The oval is what you should strive for in nail shaping. The oval face is the perfect one. We have to be born with this. We have more control over our fingernails, thank goodness! Anyway, clawlike nails are a giveaway that you are behind the fashions.

If you would like my leaflet "Essential Steps in Manicure", send a stamped, self-addressed envelope with your request for leaflet No. 12, to Josephine Lowman, in care of this newspaper.

Traditional Xmas Day Dinner in OLDE ENGLAND INN Is Unique
Phone now for particulars and reservations 2-8311
Also New Year's Day Reservations

There's NEW BEAUTY as well as New Vision

Over 150 styles shapes and colors for every occasion and costume.

GLASSES on CREDIT

BROKEN LENSES AND FRAMES REPLACED WHILE YOU WAIT

Won't you drop in with your prescription and try on our lovely new frames with no obligation whatever. You are sure to find one that flatters you.

MAYCOCK OPTICAL DISPENSARY LTD.
RONALD W. MAYCOCK
YOU WILL FIND OUR PRICES REASONABLE
1327 BROAD ST. at Johnson Telephone 4-7651

It's from Birks... for a very merry Christmas

BINOCULARS FOR THE OUTDOOR MAN!

"The Mariner"
Coated lenses provide sharp close-ups. 7x50 — 45.00

All binoculars are centre focus, highest quality of optics guaranteed, and have top grain smooth hide case, with lanyard and carrying case.

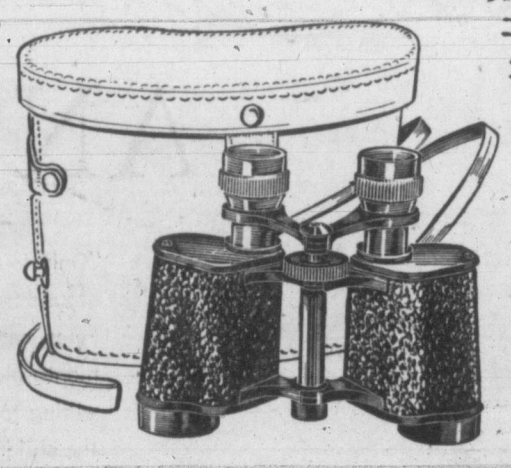

(Left) . . . Coated lenses, quick central focusing, rugged construction, 8x30 — 35.00

Other Binoculars (not illustrated)
8x30 wide angle — 49.50
7x35 wide angle — 50.00
7x35 extra wide angle — 70.00

Birks Budget Terms: 10% Down, Balance in Convenient Monthly Payments

OPEN Monday, Dec. 23, 9 a.m. to 9 p.m.
Tues., Dec. 24, 9 a.m. to 5.30 p.m.
706 - 708 Yates Street 2-4241

BIRKS JEWELLERS

IT'S FROM BIRKS for Christmas

This Christmas Give Her That Gift of a Lifetime

A WATCH FROM BIRKS

GRUEN
As illustrated, 10k white gold-filled case
37.50
Other Gruen models from $33.75

Diamond-Set Watch
As illustrated, 14k yellow or white gold case with 4 brilliant diamonds.
89.50
Other Diamond-Set Watches, from $49.75

ELGIN
As illustrated, 10k yellow gold-filled case,
57.50
Other Elgin models, from $33.75

Challenger
Eternamatic, self-winding, as illustrated, 14k yellow gold case,
100.00
Other self-winding models, from $80.00

LONGINES
As illustrated, 14k yellow gold case,
145.00
Other Longines models, from $79.50

OMEGA "Sapphette"
As illustrated, brilliant sapphire crystal, 14k yellow gold case — 145.00
Other Omega models from $79.50

All watches illustrated have 17-jewel Swiss movements.

Birks watches are fully guaranteed for 1 year and serviced in Birks stores from coast-to-coast.

Birks Budget Terms: 10% Down, Balance in Convenient Monthly Payments

Open Monday, Dec. 23rd—9 a.m. to 9 p.m.
Open Tuesday, Dec. 24, 9 a.m. to 5.30 p.m.

BIRKS SILVERSMITHS
706 - 708 Yates St. 2-4241

Cedar and Holly Decorate Church For Yule Wedding This Afternoon

Cedar boughs and sprigs of holly decorated St. Andrew's Presbyterian Church this afternoon for the pre-Christmas wedding of Miss Eileen Frances Bertha Newton and James William Giles.

Dr. J. L. W. McLean officiated at the double ring ceremony. The bride is daughter of Mr. and Mrs. W. W. Newton of St. Patrick Street, and the groom son of Mr. and Mrs. W. H. Giles, Mortimer Street.

C. C. Warren played selections on the organ. Flowers in the church were pink and white chrysanthemums in tall baskets.

White nylon sheer over taffeta was worn by the bride as she walked up the aisle on the arm of her father. Her full skirt billowed into waltz-length with strapless-style bodice topped by a jacket of nylon lace. Smocked bodice of the gown was sprinkled with rhinestones. A hem length veil of silk net held the bride's headdress of silk studded with rhinestones and sewn with sequins. Her bouquet was of red roses and white carnations.

Pink nylon net was worn by the matron of honor, Mrs. J. W. Jackson, the bride's sister. The waltz-length dress featured a lace bodice and she wore a matching bandeau. Her bouquet was of pink and white carnations.

The bride's mother wore a lace dress over taffeta in powder blue shade. Her accessories were white and her corsage was of pink carnations. A French blue crepe dress with matching lace jacket was worn by the groom's mother. She had pink accessories and a rose corsage.

John W. Jackson was best man and George Cooper and Gordon McIntyre ushered.

The bride's table was centred with a three-tier cake topped with a "bride and groom" decoration at a reception in Old Charming Inn following the ceremony.

George H. Love proposed the toast to the bride.

For travelling by plane to the United States on honeymoon, the new Mrs. Giles donned a wool jersey dress in a blue shade belted with gold leather. She topped the dress with a peacock blue velour coat and red accessories.

The young couple will live in Victoria on their return.

Signing the register after their wedding at RCAF Station Chatham, N.B., are FO. William James McArthur and Mrs. McArthur. She is the former FO. Estell Pamela Temple of this city. (RCAF Photo.)

OF PERSONAL INTEREST

Mayor's Family Dinner Party

Mayor Percy B. Scurrah and Mrs. Scurrah will entertain at a family dinner party, Christmas Day. Guests will be their sons-in-law and daughters, Mr. and Mrs. William G. Halkett, Mr. and Mrs. Bernhard Kjekstad and Mr. and Mrs. Gordon Jennings, also Mr. and Mrs. Scurrah's seven grandchildren, Murray and Sandra Halkett, Eric and Paul Kjekstad and Deborah, Barbara and Elizabeth Jennings. Also present will be Mr. and Mrs. Edward Kjekstad of Sproat Lake and Mr. Gordon Halkett, Surrey, B.C.

Announce Engagement

Mr. and Mrs. A. D. Sinclair, 3033 Admirals Road, announce the engagement of their youngest daughter, Heather Aileen, to Alexander Douglas Anderson, only son of Mr. and Mrs. Alexander Anderson of Old Couldson, Surrey, Eng., formerly of Glasgow, Scotland. A party is planned this evening at The Commodore, Vancouver, to celebrate the occasion.

Here From England

Major Hardy Green and Mrs. Green, Ash Road, have as their guest for the Christmas season, Miss Jane Castle who recently arrived from Oxfordshire, Eng. Miss Castle is on the staff of BOAC in London, and will stay in Canada for a short period before returning home.

Yule Supper Dance

The Empress Hotel will be a festive sight this evening for the supper dance. Many reservations have been made for the affair, and Billy Tickle will play for dancing. Among those attending will be Mr. and Mrs. Goldwyn Terry, Mr. and Mrs. James Cleland, Mr. and Mrs. Robert Siddall, Mr. and Mrs. A. Baker, Mr. and Mrs. Clive Campbell, Mr. and Mrs. Wilf Fraser, and Mr. and Mrs. H. D. Radford. In another party are Mr. and Mrs. D. W. Goulay, Mr. and Mrs. T. Hill, Mr. and Mrs. H. W. Hayton, Miss Sheila Hayton and Mr. Robert Mabon. A party of six will join Mr. and Mrs. Walter T. Hughes for the dance.

Going to Portland

Mrs. A. Norris left by plane today for Portland to spend the holiday season with her son-in-law and daughter, Mr. and Mrs. S. Rasmussen and her two grandsons, at their home there. She will return to Victoria the first week in January.

Guest of Parents

Miss Malvina Bolus will arrive tomorrow from Winnipeg to spend Christmas with her parents, Dr. and Mrs. P. R. Bolus, at their home on Plaskett Place. Miss Bolus is the assistant editor of The Beaver, a Hudson's Bay Company publication. Also joining Dr. and Mrs. Bolus for the holidays is their son-in-law and daughter, Mr. and Mrs. Alec Reid.

To West Indies

Mr. and Mrs. A. M. Kirk, 2850 Beach Drive, left Thursday, via the Panama to spend the winter in the West Indies. They plan to return in early April, via New York and Toronto.

From California

Among those returning to Victoria for the holiday season will be Miss Judy Mangin from Stanford Riding Academy in California. Miss Mangin will be here until after the New Year.

For Bride-Elect

Miss Linda Maddaford was honored recently at a shower given by Mrs. Kenneth Bennett and Mrs. Ann Rolf at the home of the former on Government Street. Gifts were presented from under a Christmas tree. A corsage of red roses was presented to the bride-elect. Her mother, Mrs. Harry J. Maddaford, received a corsage of pink carnations, and the groom-elect's mother, Mrs. William J. Gower, was given a white carnation corsage. Guests included Mrs. Roy Gower, Mrs. B. S. H. Tye, Mrs. D. McGregor, Mrs. E. Glover, Mrs. J. C. Rogers, Mrs. George Gower and the Misses Jean Davies, Sheila Rogers, Lorene Bennett and Miss Emma Gower.

Arrived Today

Miss Elizabeth Oliver came from Ottawa today, where she is employed by the federal government, to spend her three-week vacation with her parents, Brig. and Mrs. H. M. Oliver at their home on Rockland Avenue.

With Parents

Mr. Ray Bryant of University of British Columbia and Mr. and Mrs. Vernon Bryant of Nelson, B.C., will spend the holiday season with their parents, Mr. and Mrs. James Bryant, of Esquimalt.

NO MORE EXCUSES

By KITTY DIXON

Orchids Will Have the Edge on Gardenias When Mrs. John Gibson Gives Them Perfume

Someday, men, you'll be able to buy perfumed orchids for your wives.

Then this kind of sweet talk won't do you any good:

"Well, m'dear, you can't smell orchids. Gardenias are far nicer, don't you think?"

The day of the scented orchid is not too distant, according to expert grower, Mrs. John Gibson.

Just arrived from Cornwall, Eng., with her author husband, small son, Simon, an English setter and 100 orchid plants, Mrs. Gibson thinks she's on the brink of finding a scent for the flower considered by many to be the world's most beautiful.

What she plans to do is cross her own hybrid Cymbidium orchids with some exotically-scented miniatures of the same species, imported from the Orient.

With careful planning and a little luck, Mrs. Gibson will be growing normal-size Cymbidium orchids with the fragrant perfume of the Oriental miniatures. (Once in a while a larger-size orchid bloom will have a faint perfume. But this is a rarity. Mrs. Gibson wants to eliminate chance and produce perfumed blooms every time.)

Another excellent feature of the miniatures is their growth in gracefully arched sprays. Through hybridizing, Mrs. Gibson, is hoping to introduce this trait into plants of the larger variety, which now grow in rigid stalks.

"Cymbidiums," says Mrs. Gibson, "last much longer than Cattleya orchids, which are more common in Canada. As cut flowers they'll stay fresh for two weeks.

"And blooms of potted Cymbidiums last for two months!"

This feature, coupled with the fact that Cymbidiums are not hothouse orchids, is the reason many affluent businessmen grow them for decoration in their large London offices.

"It takes eight years to grow an orchid from seed," Mrs. Gibson will tell you.

"But under perfected conditions I feel it shouldn't take as long. My husband and I are trying to shorten the period of growth."

To do this Mrs. Gibson is studying natural conditions of Cymbidium orchids, which come from the Himalayas, and trying to simulate them.

"We already know they won't bloom until they think they're going to die.

"That's why they must have a "drying out" period for one month before we wish them to bloom. Given lots of water, Cymbidiums will send out numerous green shoots, but no blooms."

The Gibsons are keeping their 100 precious orchid plants in Alex Main's greenhouse on Doncaster Drive, until their own greenhouse is constructed.

They have some 2,000 plants still in England which will be shipped to Victoria when the Gibsons are able to accommodate them.

By next Christmas we should have a good crop of orchids for Victoria women," smiled Mrs. Gibson.

"But it will be several years before we'll be able to give them the perfumed orchid!"

So relax, fellas!

Delicate Cymbidium orchids such as these, grown in Victoria by Alex Main, will one day have a fragrance. Mrs. John Gibson, above, and her husband are going to hybridize them with perfumed Oriental miniatures of the same species. Cymbidiums grow in a variety of colors: Green, yellow, pink, red, cream and white, with touches of pink, cyclamen or bronze on the lip and throat.

Carols in the Candlelight

In the soft light of individual candles held in their hands, members of Victoria Business and Professional Women's Club sang Christmas carols at their Christmas party.

The party was held on Monday evening in the clubroom which was artistically decorated with berried holly, silver leaves, colored baubles and candles. A traditional Christmas dinner was served at attractively-arranged tables and gaily-wrapped gifts were exchanged.

During the evening games and dancing were enjoyed. Miss Lily Henderson, first vice-president, was in charge of the program, assisted by Mrs. L. Bailey, Dr. L. Lythgoe, Mrs. E. Purdy, Miss Ella Brett and Mrs. M. Laughlin. Pianists were Mrs. M. Downie and Mrs. B. Smith. Club member, Mrs. Lydia Arsens was in charge of supper arrangements.

Crisp fall apples make a wonderful salad with raisins, celery, walnuts and tiny chunks of cream cheese, all blended with mayonnaise thinned slightly with lemon juice.

Golden Wedding Anniversary

Celebrating their 50th wedding anniversary Christmas Day will be Mr. and Mrs. A. J. Elliott, 142 Robertson Street. The couple, married in St. Ann's Church, South Tottenham, Eng., will be at home to their friends on Boxing Day from 3 to 5 p.m. Mr. and Mrs. Elliott came to Canada in 1913, where Mr. Elliott took a position with the physiology department of University of Toronto, as a mechanician with the research division. Mr. and Mrs. Elliott retired in 1945 and came to Victoria. They have one son, Howard W. Elliott in Seattle, Wash., and a daughter, Mrs. Winifred Nutter, Victoria. There are four grandchildren.

Coffee Party

Miss Barbara Wallace will entertain at a Yuletide coffee party, Sunday, at the home of her parents on Richmond Road. Guests will include several first and second-year students of Victoria College, and ex-students of the college, now attending universities out-of-town. Serviteu will include Misses Joanne Dawson, Janet Wallace, Sharon Plows and Barbara Geddes.

Ontario Group

Members of the Ontario Group of Victoria, formed in 1953, gathered recently in the Ancan Half on Broad Street, for a Christmas party. Arrangements were in charge of the president, Mrs. L. Balfour, assisted by Mrs. A. Hood and Miss G. Balfour. A turkey dinner was served to the 41 members present and later carol singing was enjoyed and color movies presented by the B.C. Electric Company. Seated with Mrs. Balfour at the head table for the dinner were Mr. H. V. O'Reilly, secretary of the group, Mrs. Hood and Mr. Balfour.

Holidays

Miss Mary Elizabeth Todd, who is studying for her Masters degree at University of British Columbia, will return to Victoria this weekend to spend the Christmas holidays with her parents, Chaplain and Mrs. H. Todd at their home on Campbell Road.

Sabre Jet Fly-Past Honors Couple Married at New Westminster Station

As newlyweds FO William James McArthur and Mrs. McArthur left the Protestant chapel at RCAF Station Chatham in New Brunswick, following their wedding at the end of last month, a fly-past of four F86 Sabre jets passed over their heads.

The pilots, friends of the groom, were Sqdn. Ldr. C. D. Dunlop, Flt. Lieut. G. DeNancred, Flt. Lieut. R. Firth and Flt. Lieut. A. Milne.

The bride and groom also passed beneath an arch of crossed swords formed by honor guard: Flt. Lieut. William Marsh, FO John Ink, FO Peter Howe, FO Donald Davidson, FO J. W. McNichol and FO G. J. Stock.

Mrs. McArthur, the former FO Estelle Pamela Temple, only daughter of Mrs. V. E. Temple, 174 Olive Street, Victoria, and the late L. G. Temple, was until recently adjutant at RCAF Station St. Margarets, N.B. She was educated in Victoria and graduated with a BA degree from University of British Columbia in 1955.

For her wedding the bride wore a floor-length gown of frosted silk brocade featuring a scalloped V neckline with applique seed pearls. The tiny waistline was emphasized with a peplum effect of matching applique and held in back with tiny covered buttons. Long, tapering sleeves were caught snugly at the wrists; the skirt was gathered over a hoop and crinoline.

A finger-tip veil of hand-rolled silk illusion was held with a tiara of encrusted sequins, tiny pearls and rhinestones. The bouquet was of pink roses.

Mrs. McArthur was given in marriage by her former commanding officer, Sqdn. Ldr. L. R. Chodat, RCAF Station St. Margarets.

Dress blue uniforms of the RCAF were worn by bridesmaids, FO Ailsa Walker, Edmonton, Alta., and FO Gladys Arnold, Prince Albert, Sask. They also carried white prayer books topped with red and yellow roses respectively.

Best man was FO Douglas Van, St. Thomas, Ont., and ushers were FO John Price, Toronto, and FO Glen Younghusband, Vancouver. All three wore dress blue uniforms of the RCAF as did the groom.

Protestant chaplain at the RCAF station officiated at the ceremony and organist was Mrs. Winnifred Bowler.

A three-tier wedding cake was cut with a sword at a reception held in the officers' mess at the station. FO Douglas Van proposed the toast.

Following a honeymoon trip through the New England States, the couple sailed from Quebec City for the British Isles where they will spend Christmas and New Year's.

They will live in Baden-Soellingen, Germany, where the groom is stationed with RCAF No. 4 Fighter Wing, Canadian Armed Forces in Europe.

For traveling on honeymoon the bride wore a pale blue wool sheath topped by a full-length simulated brown sable coat. Velvet hat with matching gloves, bag and shoes and a corsage of yellow rosebuds completed the ensemble.

FO McArthur is the elder son of Mr. and Mrs. J. R. McArthur of Waimauku, New Zealand. He was educated at Auckland Grammar School, Auckland University College and University of British Columbia and was stationed for a time at RCAF Station Chatham, flying F86 Sabre jets at RCAF No. 1, OTU.

TURKEY EXPERT

TORONTO (CP)—Kathleen Bond plans her Christmas cooking well ahead of time. An estimated 2,000 turkeys leave her farm for the festive season, including some partially-cooked birds ready to be popped into the oven.

OPEN MONDAY TILL 9 P.M.

Something Special for that SOMEONE special

This Christmas give her a . . . Columbia "TRU-FIT" with GUARDIAN ANGEL Protection

GUARDIAN ANGEL — self-adjusts to the natural shape of your finger . . . no twisting or turning — your ring is always perfectly positioned!

"TRU-FIT" BRIDAL SETS

1/4 CARAT SET $139.50 $2.50 a week

1/3 CARAT SET $179.50 $3.00 a week

1/2 CARAT SET $249.50 $4.50 a week

A Watch makes a much appreciated gift

Choose from our large selection of these famous makes:
• Omega • Gruen • Bulova • Elgin • Rolex • Wittnauer • Longines • Gibraltar

GODDESS OF TIME 17 jewels, 2 diamonds, unbreakable mainspring. $49.50

BULOVA "23" 23 jewels precision adjusted self-winding certified waterproof* unbreakable mainspring shock resistant anti-magnetic sweep second hand $59.50 (also available with charcoal dial at $69.50.)

Easy CREDIT TERMS No Carrying Charges

Large Selection of Ladies' and Men's Rings

Choose from Birthstone, Signet, Black Onyx Initial, Alaska Black Diamond and Masonic Rings

A SELECTION OF GENUINE STONE RINGS

Zircons, Amethyst, Garnet, Topaz, Culture Pearl, Sapphire, Emerald, Ruby and Diamond Rings

"World's Greatest" LOVING CUPS New Shipment Just Arrived

With amusing captions of World's Greatest: Lover, Liar, Teacher, Mother, Dad, Mother-in-Law, Dancer, Actor, Actress, Golfer, Bowler, Hunter, Fisherman, Skier, Musician, Boss, Driver, Hostess, Husband and Wife, etc. $1.50 each

Fabulous Selection of Fashion Jewelry Priced from $1.00 to $50.00

Alaska Black Diamond Jewelry

Rings, Necklets, Earrings, Pins, Bracelets, ALSO for MEN, Tie Clips, Cuff Links, Rings

FREE GIFT-WRAPPING

EASY TERMS NO CARRYING CHARGES

ROSE'S LTD JEWELERS 1317 DOUGLAS ST.

After-Dark Holiday Parties

Alan's Cocktail Dresses

They spell flattery unlimited in lavish new color tones and styles . . . see them this week

19.95 to 49.95

"Victoria's Leading Style Centre"

Alan's 725 Yates St.

PHONE 4-4514

ROY HEBDEN JEWELER

To Close an Estate

LADY'S SOLITAIRE DIAMOND RING Good color and fine cut, platinum mounting by Mappin. Centre stone approx. 1¼ carats. Regular retail value $2,500.00. TO CLEAR $1850.00

OFFICIAL C.P.R. WATCH INSPECTOR 1006 BLANSHARD ST.

AMONG THE FLOWERS

A FASCINATING DISPLAY OF VASES AND POTTERY TO FORM A PERFECT GIFT

Ballantynes 900 DOUGLAS STREET 4-0555

SEASON'S GREETINGS TO ALL

Holiday Time

DISPENSING OPTICIANS

Don't let your precious holidays be spoiled because of Lost or Broken glasses, always carry a spare pair. For prompt service call at either of our two offices, located for your convenience.

Prescription Optical

233 Yarrow Building 625 Fort Street and Medical Arts Building 1105 Pandora Ave.

Montague BRIDGMAN LTD.

China · Crystal · Gifts

811 Government St. Phone 3-0821

THE ISLAND HALL HOTEL

PARKSVILLE, V.I., B.C.

Situated right on the beach this hospitable charming hotel is a favorite with holidayers who like the Island in autumn. Rooms with or without private bath. Good beds, excellent meals. Located on the main Island Highway and in village, 23 miles from Nanaimo ferry. Close to all centre island points of scenic interest. 10% discount on holidays of week or longer. For reservations phone 46 or write Mrs. Mary Sutherland, Mrs. Eileen Allwood, owners-managers.

BOOK TALK

By JAMES SCOTT

More of Ogden's Nashery Golden Trashery for Kids

I doubt if there is anybody, but anybody (with the possible exception of Cole Porter) who would rhyme "isthmus" with "Christmas" and get away with it except the incomparable Ogden Nash.

A perfectly bland Mr. Nash offers this and similar rib-tickling atrocities in a group of specially-designed Christmas cards which I find are being purveyed throughout the land. He has concocted another Yuletide offering too.

SCOTT

This one is a special book written originally for his own grandchildren. Everybody seems to be surprised that Ogden Nash could have such a mundane possession as a grandchild but, after all, underneath the humorist there lies only another man. The book is called **The Christmas That Almost Wasn't** and it is an amazing melange of Ogden Nash, the most horrific aspects of Walt Disney and just plain old, traditional fairy tales.

Almost everybody of any importance in Fairyland is in the book, including both Old King Cole and Good King Wenceslaus, plus a splendid young hero, Nicholas Knock, who is not quite ten.

Altogether, what with the authentic Nash rhymes, the astonishingly unique twists he gives to fairy tales and legends, plus a very sound writing sense which pulls all this together into a successful Christmas story for children, this is quite a book—in fact, one of the best of the "specials" for this particular season. Worth a last-minute look.

And have I mentioned Eloise in this space before?

HAPPY RETURN

If I have, or you probably know anyway, Eloise is the little monster who lived at the Plaza in New York and turned up in one of the funniest books of last year.

This season, she's back again in a new one called **Eloise in Paris.** Author is Kay Thompson and the publishers say—of course—that the new book is twice as funny as **Eloise at the Plaza.** As a matter of fact, it isn't but it's still very funny and most of those who liked Eloise on the first acquaintance will be happy to see some more of her.

Incidentally, in order to avoid any confusion among those who have not yet met this child, this is not—repeat not—a book for children.

FUNNIEST COUNTRY

Still keeping in a light-hearted and happy pre-Christmas mood another very, very funny book of the season is Compton Mackenzie's **Rockets Galore.**

Right off, I had better tell the truth. Compton Mackenzie is my favorite humorist among all the writers of the world, perhaps because he has always set his funny stories in a country which to me, anyway, is undoubtedly the funniest country in the entire world — I mean Scotland, the land of my ancestors.

My ancestors were a very funny lot and so I find the incredible inhabitants of Mr. Mackenzie's Little Todday completely believeable. They are at their ridiculous best in this new book.

AGIN GOVER'MINT

The crux of the plot is that this time, unlike **Whisky Galore,** where the government was interefering with the Scotsman's liberty by the levying of excise tax on spirits, the same villain, the government, is threatening their entire way of life by trying to establish a rocket base at Little Todday.

From this point on, Mr. Mackenzie weaves his usual astonishing plot, full of twists, turns, heroism, pathos and downright slapstick until the reader feels there isn't a chuckle left in him.

And underneath it all, of course, is the serious Scotsman's purpose—to be way out in front as a defender of the individual and the individual's liberties.

I can think of no surer way to insure you and the children have a happy Christmas than to read the three books mentioned here. If you do, my wishes are superfluous, but, anyway, Merry Christmas!

USED CARS
MORRISON
CHEVROLET · OLDSMOBILE
Yates at Quadra

EATON'S Will Obtain
ANY BOOK
Mentioned on this Page
Phone 2-7141
or call at Book Department Main Floor

"Only cards which make a lasting impression . . ." Reproduction of Madonna and Child With St. Francis and St. Jerome by Francesco Francia, 15th century Italian artist; at Metropolitan Museum of Art, N.Y.

ART IN REVIEW

By MONCRIEFF WILLIAMSON

Centuries of Propaganda From Christian Ideology

The seasonal note of Peace and Goodwill towards one and all is as good a time as any to announce that the 1958-59 Winter Exhibition at Burlington House will be devoted to Russian art.

Williamson

In British Columbia I imagine this news will be of meagre interest, but for me it provokes a nostalgic recollection of a day, many years ago, when I accompanied my employer to the Soviet Embassy in Kensington. As I was a very junior assistant I am sure I was only asked to accompany him so that he would have somebody to talk to, should he be kept waiting.

The appointment, I remember, was at three o'clock and it was I who was kept waiting while my employer was closeted with the Soviet cultural attache.

When at last he emerged, looking very angry, we hastily returned to our own office where a cable was dispatched to Toronto.

It was to advise the Canadian National Exhibition that their proposed display of Russian art had been unavoidably cancelled.

Thus several months of negotiations to send an exhibition of Russian art to Canada had proved abortive. It was a pity, because on both sides of the Atlantic we had worked hard to organize the exhibition and thwarted enthusiasm is never very pleasant.

The reasons for the cancellation were twofold. Toronto, quite rightly, insisted that a comprehensive exhibition of Russian art must include works created before the revolution. The Soviets insisted that they would only send to Canada examples of post-revolution art, and in this diplomatic sandwich my employer was in the middle. Compromise was impossible. Niet, inevitable.

The announcement of this several times postponed exhibition for Burlington House has therefore a special significance. If it is to be Russian and not merely Soviet art, we can expect more than mere propaganda.

And how dull propaganda can be. Or isn't it?

In painting the most persistent propaganda through the ages has been Christian propaganda, spiritual and secular.

At Christmas time, card manufacturers, for purely commercial reasons, inundate the market with reproductions of the world's art masterpieces. Though the majority of cards will have little bearing upon the Christian idea of Christmas, the most beautiful idea in the world, the master paintings of The Nativity are the only cards which make a lasting impression. Thus the propaganda of Christendom is extended.

Only Boredom

It is for this reason that the West has nothing to fear from the propaganda of Communist art—except boredom. We hope that the Russian art exhibition will be Russian and not Communist art, but it doesn't really matter because communism has not produced one idea in art which can withstand the force of Christian belief.

No, the cultural struggle between Russia and the West, if it can be said to exist at all as far as painting is concerned, is a lop-sided battle.

It is true that sometimes we let the side down by staging such exhibitions as the London display last September of paintings by Congo and Betsy, two chimpanzees; but at any rate it demonstrated that Western critics do have a sense of humor. Some of them treated the exhibition seriously.

Truth and Wisdom

Where we also have a decided advantage over the Communist painters is our awareness of what Professor Lionello Venturi called "modern moral beauty." Western painters can appreciate what Cezanne meant when he wrote: "I must strive after perfection only for the pleasure of painting with more truth and wisdom."

As Venturi points out, this is the "moral beauty." Cezanne was a faithful Christian, like Rouault, like Rembrandt—like many painters of today who have never accepted the doctrines of Marx.

Well, an English critic has just written that with more artists working all the year round for a universal-language type art, he felt we could do something more esoteric, special and reverent for Christmas, and that it is a pity there is no specific form of art which is relevant for that one day.

"Art, which creates for our highest emotional responses specific images, may seem in this day and age to have little to contribute directly to the occasion of Christmas."

To this I might add that these days, when space means so much more than the area within four sides of a frame, the story of the Christ child has special bearing on the problem of artists who seek the eternal verities.

And with these thoughts I wish my readers a very, very Happy Christmas.

Maxwell Maxims Ring Party Line

"HOW TO DO IT" or "The Lively Art of Entertaining" by Elsa Maxwell. Little, Brown & Co. (Canada) Ltd. $5.

Reviewed by John Ray

Take a dash of fame, add a touch of notoriety, stir in a pinch of controversy and then mix well—or rather Maxwell—to come up with the heady cocktail labelled by the envious as high society.

Such seems to be the formula evolved by Elsa Maxwell in the course of her 40 years of climbing the social ladder without ever falling out of step despite the countless faux pas she has committed. In her book, a from pillar to Post (Emily), saga, she gives fellow social travellers the benefit of her experiences and misadventures.

The road leading hostesses to success is paved with Maxwell intentions but it is no do-it-yourself affair. Au contraire cher ami, as she might try to say if you lent her an ear, it is to make others do it for you!

ZANIEST PARTIES

Elsa, of true Wagnerian stature, as her pictures prove, has done just that and many a socialite Siegfried came to a sticky end trying to spurn her invitations to some of the zaniest parties even by Hollywood or Riviera standards.

Her merry capers through the Hall of Fame have served her well and her book sparkles with the names of the greats, near-greats and their assorted retinues.

Elsa has entertained some fabulous people and been entertained by them in turn. Now she is ready to give out with advice to would-be hostesses willing to cover the same (vain) glorious path.

TREASURE HOUSE

Etiquette on issuing invitations to the right people, tips on planning a party, suggestions on how the host or hostess should relax, a chapter dishing out recipes contributed by celebrated gourmets—they all represent a treasure house of a guide for those who have at least half Elsa's stamina and enterprising spirit.

On the informal side she also "recommends" such parties as her famed barnyard dance or a cooking shindig and there are some rather funny pictures illustrating her ideas.

Money and looks are not necessarily the main assets of a successful hostess as Elsa candidly admits. Savoir faire and finesse can often do the trick and when you contemplate Elsa's avoirdupois in the pictures of her book, you will have to acknowledge that her (embon) point is well taken.

Apart from briefing the budding hostess, Elsa also offers an illuminating chapter highlighting the perfect guest. It alone might make her book a guest-seller.

Once you read it, your guest will be as good as mine.

RECORD SHOP

Fair Julie's Jingles Will Delight Kiddies

By HUMPHRY DAVY

Julie Andrews, who became famous for her portrayal of the Cockney flower girl in "My Fair Lady," has made a record which may well win her a new audience—the very young generation.

The attractive English singer is heard on a new Angel release entitled "Tell It Again," singing nursery rhymes. She is accompanied by Marty Green of Gilbert and Sullivan fame. He was a member of the D'Oyly Carte Company for years.

Davy

Julie says she enjoyed making the record because it reminded her of when she sang to her younger brothers at home in England. It's a delightful record for young children. Simple music and varied rhythms are used. The diction is clear.

Producer is Julie Lawrence, a leading authority on children's records in the United States.

★ ★ ★

A record which should not be overlooked for Christmas, especially if you are seeking something humorous for the "light of heart" is Columbia's "Anna Russel in Darkest Africa."

The singer-comedian on this disc scores in a take-off on Shakespeare's Hamlet. She also pokes fun at the bagpipes and at people who try to make folk songs all "arty."

My advise to anyone who treats music as a religion or cult (bagpipe music included) is to read what Anna has to say on the subject in the program notes accompanying the record.

★ ★ ★

One of the finest vocal records I ran across this month is an Angel release entitled "Oratorio Arias," sung by Canadian soprano Lois Marshall. She is accompanied by the London Symphony Orchestra conducted by Anthony Bernard.

Miss Marshall, by the way, is scheduled to appear at a Victoria Symphony Concert in March. She is internationally acknowledged as a great Canadian artist. She rose to fame in England last year when she was selected by Sir Thomas Beecham to record major roles of Handel and Mozart.

The record features arias from Handel's "Jephtha," "Soloman," "Judas Maccabaeus"; Haydn's "The Seasons," "The Creation," and Mendelsshon's "Elijah."

Week's Top Tunes

(Selected by Teletheatre Research Institute)

You Send Me: Sam Cooke (Keen.)

April Love: Pat Boone (Dot.)

Kisses Sweeter Than Wine: Jimmie Rodgers (Roulette.)

Jailhouse Rock: Elvis Presley (Victor.)

All the Way: Frank Sinatra (Capitol.)

Raunchy: Bill Justis (Phillips.)

Silhouettes: Rays (Cameo.)

Chances Are: Johnny Mathis (Columbia.)

My Special Angel: Bobby Helms (Decca.)

You Send Me: Teresa Brewer (Coral.)

INTERNATIONAL BEST SELLERS

(Compiled by Publishers' Weekly)

FICTION

By Love Possessed, James Gould Cozzens.

Rally Round the Flag, Boys! Max Shulman.

On the Beach, Nevil Shute.

Atlas Shrugged, Ayn Rand.

Below the Salt, Thomas B. Costain.

Peyton Place, Grace Metalious.

NON-FICTION

Baruch: My Own Story, Bernard M. Baruch.

The Hidden Persuaders, Vance Packard.

The New Class, Milovan Djilas.

Where Did You Go? Out; What Did You Do? Nothing, Robert Paul Smith.

The Age of Revolution, Sir Winston Churchill.

The Reformation, Will Durant.

The oldest known map is a clay tablet made in Babylonia about 2300 B.C., according to Rand McNally's Atlas of World History.

"Toot" . . . "Toot"

Maurice Humber

I'm a railroad engineer, & I like it fine,
In my powder-blue engine of the 'Lionel Line,'
Mine's a work engine, with a gold-plated bell,
Yard work & wrecks, is where I excell.
Right now—I am pulling a staked flat deck,
As we are on our way, to a rather bad wreck.

And behind thi
And behind this flat is another green car,
With a searchlight, some cable, & an axle-bar.
It's quite a big load, this grade to buck,
As a matter of fact, right now, we are stuck.

In Eaton's window, on the View St. side,
And grown boys are watching from the street outside.
'Cause here on this curve, the track poorly laid,

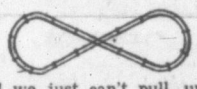

And we just can't pull, up & over this grade.
Our wheels are spinning, the throttle open wide,
We're never going to get, to that bad rock slide.
"You'd better back up," my fireman just said,
A guy tapped on the window, & nodded his head.
But I managed to notch the throttle some more,
To inch our way, o'er the hill in the floor.
Then away we went . . . clickety-click . . clop,
The next time round . . . right over the top.
I waved back to the people thru the glass outside,

The grins on their faces, all full of full of Yule-tide.
my whistle, clanged my gold bell,
So I tooted
A Happy Xmas to YOU . . .
from me . . . AND "LIONEL."

HUMBER'S

. . . Maurice . . . "Barley" and Bruce . . .too.

dear grandma
how are you? i am fine. we are all excited about having christmas dinner at your house tommy won't sit at the table because he's too young, but mommy is bringing some heinz baby foods and he likes those a lot
love and xxx
Victoria

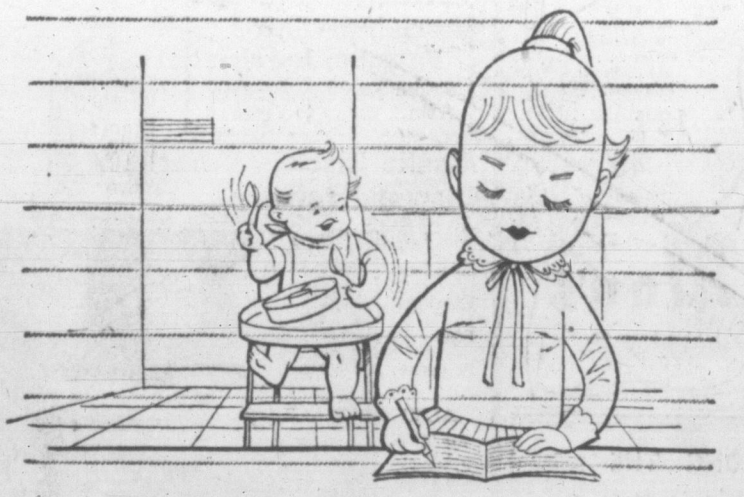

HEINZ BABY FOODS
If it's baby food, HEINZ makes it... and HEINZ makes it better
more than 135 kinds
57
BF-1857A

A Treat to Remember—
DINNER AT THE
BAMBOO GARDENS
Specializing in the Finest Chinese Foods
Orders to Take Out
CHINESE FOOD
Phone 5-5521
Open daily, 5 p.m. to 2 a.m. — Sundays, 5 p.m. to 1 a.m.
Friday and Saturday, 5 p.m. to 3 a.m.
1708 GOVERNMENT STREET — Between Fisgard and Herald

BRING YOUR FAMILY TO CHRISTMAS DINNER HERE
CHRISTMAS DAY
BOXING DAY
NEW YEAR'S DAY
5 to 9 p.m.
COLONIAL DINING ROOM
JAMES BAY HOTEL
270 Government St. 4-7151

"NOT JUST ANOTHER PLACE TO EAT"
WE SERVE THE BEST MEAL IN THE LAND AT THE
KNOTTY PINE
Who said so? . . . Mr. Public! Praise from Mr. Public is praise indeed! Who is the Chef who can inspire such satisfaction in a hungry diner? It is not Louis of the Waldorf Astoria, nor Maurice, nor Francois, nor Charlie . . .
It's Ma!
Somewhere back there is MA . . . what a name for a Chef—Ma!
There she is, preparing her Specialties
Fried or Baked Chicken — Roast Duckling — Baked Pheasant
Spring Guinea Fowl — Steaks
ALL SERVED WITH WILD RICE DRESSING
TURKEY IS KING
TURKEY DINNER DE LUXE
WILL BE SERVED ALL DURING THE HOLIDAY SEASON
OPEN FROM 12 NOON TO 10 P.M. FOR BRUNCH, LUNCH AND DINNER
CALL FOR RESERVATIONS—8-1831 LANGFORD, 9 MILES FROM VICTORIA

ANNUAL CONTEST ANNOUNCED

Annual prize competition for an original music composition and a one-act play, also a one-act play in Jewish or Hebrew, has been announced by the Jewish Women's Musical Club of Winnipeg.

Awards are $75 in each case, the contest is open to residents of Canada who must be not more than 25 years of age by Jan. 1, 1958. Entries should be submitted on or before April 1.

Full details and rules may be obtained from the chairman, Mrs. I. H. Wiseman, 242 Rupertsland Avenue, Winnipeg.

Western — Portugal, that is: Enthusiasts of westerns will find out from Disney's "Portugal" that the United States has no monopoly on cowboys. Some of the world's top riders are on cattle ranches in that country. Much of their work involves breeding and training of spirited horses which are used in their country's bloodless bullfighting.

IN HAPPY HOLIDAY MOOD and centre of attention as they arrive at Hollywood premiere of "The Bridge on the River Kwai," are Bing Crosby and his bride, the former Kathy Grant. It was the couple's first Hollywood appearance since their wedding in Las Vegas last October. (AP Wirephoto.)

ENDS TONIGHT
"THE SWAN"
Starring England's Alec Guinness and Monaco's Grace Kelly. This is one of the most eagerly awaited productions. It has amusing and romantic complications. In CinemaScope and color and the most lavish settings — another really beautiful show.
Doors at 6.30
Complete Shows at 6.45 and 8.48
Feature at 7.02 and 9.05
SPECIAL NOTE—Please watch for important Christmas week program and time-table. Among other films we have Charlie Chaplin in "Limelight," also "Designing Woman" and "Day of Triumph."
OAK BAY

ENDS TONIGHT
The Most Amazing Science-Fiction Picture You Have Ever Seen
(Top Rating)
"INCREDIBLE SHRINKING MAN"
Starring GRANT WILLIAMS and RANDY STUART
Plus WALT DISNEY'S "MAN IN SPACE"
In CinemaScope and Color
AND CARTOON
Doors at 6.30
Complete Programs 6.50 and 9.00
Feature at 7.30 and 9.40
• FOX •

GEM THEATRE SIDNEY
TONIGHT AT 6.50 AND 9.00
The J. Arthur Rank Organization Presents Jack Hawkins in
"THE LONG ARM"
Scotland Yard from the Inside

ART GALLERY OF GREATER VICTORIA
1040 Moss St. Phone 4-3123
This Week at the Gallery
EXHIBITIONS
Sunday, 2-5 p.m.
1. Drawings from a National Gallery.
2. Drawings by John Korner.
3. Paintings and other work from Children's Classes.
4. Goya sketchbook facsimile.
Tuesday Through Saturday
GALLERY CLOSED.

Phil Lee's Two for the Show

A (Don't Miss) AA (Oscar Class) B (For Rainy Days) BB (Worthwhile) C (To put in time)

(B-BB) "THE INVISIBLE BOY" (Royal)—Quite obviously this science-fiction film "The Invisible Boy" is dated. It is a period piece starring Richard Eyer, Philip Abbott and Diane Brewster, made (circa) 1 B.S. (Before Sputnik), and, therefore, is a rather drab, believable story about a boy and his pet robot and some calculated business about love blossoming between them.

It is equally obvious that what the 20th century needs most is another Jules Verne, a writer whose imaginative pen can create a world hundreds of years from now. For on the basis of "The Invisible Boy" and most of those that have gone before truth now is so much stranger than fiction, what with atomic submarines and surface craft, atomic furnaces, houses that can be operated with all their electrical equipment by the rays of the sun and all the other modern miracles that are becoming such a matter-of-fact way of life, that the ordinary bloke can only hold on, sit tight and pray for the best.

And, quite frankly, until another Verne does happen along it is easier and much more thrilling to keep abreast of this spiraling old world of ours in the neat, concise columns of the evening newspaper.

★ ★ ★

(BB) "RUN OF THE ARROW" (Capitol) — Again it is hard-working Rod Steiger in the starring role.

This time the talented actor takes the part of a southerner who, lost in bitterness following the U.S. Civil War, rejects his family and his country and adopts a tribe of Indians, marries one of their maidens and settles down to life in a teepee as a red man, taking up the Indians' burden and their fight against the whites.

Featuring Sarita Montiel, Brian Keith and Ralph Meeker, "Run of the Arrow" is a sound enough action western with its upbeat plot. But its denouncement, coupled with its artificiality, makes it most difficult to believe.

Both pictures end tonight.

CLUB Tango
DANCE
New Year's Eve
Dinner and Dance
$12 Couple
Reservations 2-0222

ENDS TODAY
KIRK DOUGLAS
VIRGINIA MAYO
JOHN AGAR
"Who's the prisoner now, law-man?"
"ALONG THE GREAT DIVIDE"
And on the Same Program
STARRING JOHN WAYNE
BIG JIM McLAIN
1.12 4.28 7.44
PLAZA
2.50, 6.06, 9.22

ODEON 3-0513
ENDS TODAY
"VALERIE" At 2.11, 4.49, 7.27 10.00
"SATCHMO" At 1.00, 3.38, 6.16, 8.54
Last complete show 8.50 p.m.
EKBERG as Valerie
Adult Entertainment Only
STERLING HAYDEN ANITA EKBERG ANTHONY STEEL
and SATCHMO THE GREAT
LOUIS ARMSTRONG
GET MORE OUT OF LIFE
GO OUT TO A MOVIE!
GIVE ODEON Gif-tix A NEW WAY OF SAYING MERRY CHRISTMAS

MICKEY ROONEY
• the • baby-face • punk who • became • the FBI's • PUBLIC • ENEMY NO. 1!
...THE "BABY-FACE BUTCHER" WHO LINED 'EM UP — CHOPPED 'EM DOWN — AND TERRORIZED A NATION!
BABY FACE NELSON
DON'T SEE IT UNLESS YOUR NERVES ARE BULLETPROOF!
SUNDAY • MIDNITE PREVIEW
Doors Open 12.01
Admission 85c, Tax Incl.
ODEON 3-0513

TV Draws Bus Parties To London's Live Theatre

By GLENNE CURRIE

LONDON (UP) — London's theaterland is fast rivalling the country's racecourses in popularity for "coach outings" organized by small-town social clubs, factory organizations and women's institutes.

Race meetings, fairs, circuses, choral concerts and sports events all have their share of the "coach trade," with the big luxury buses parked in dozens alongside.

Now the organizers of such day trips are turning more and more to the theatres, and hundreds of parked coaches in the narrow side streets of the West End make the city's traffic problems worse than ever.

Ironically, television is largely responsible.

The BBC frequently shows excerpts from stage successes in its television programs. Block bookings for the stage show start pouring in the next day.

W. F. Boulter, theatre ticket manager for Keith Prowse Ltd., the world's biggest booking agency, said most of the new coach parties are coming from villages and small towns, many of the members never having seen a play before.

"The parties are up to 500 strong," he said. "They come from sports clubs, social circles, women's institutes and townswomen's guilds, and, most of all, from factories and industrial areas.

"Musicals and farces are the most popular, with thrillers and variety shows a close second. Something funny and easy to take in is the general demand."

A typical outing costs about 30 shillings ($4.20) a head, depending on the distance travelled. This covers the bus fare, theatre ticket and a meal downtown. They would spend at least that much at the race course of the fairground.

And it seems the theatre is habit-forming for the out-of-town folk, because more and more organizations book regularly year after year for a trip to the West End.

Same Old Story -No Auditorium

MONTREAL (CP)—An internationally famous conductor says Montreal's symphony orchestra has improved immeasurably, but it still needs a proper concert hall.

"You have been talking for years about building a concert hall," says Dr. Josef Krips, a former conductor of the Vienna State Opera. "I am told the money is here, and it should be built already."

Dr. Krips says Montreal could be a perfect centre for a major music festival each summer.

"It costs the Austrian government much money to run the Vienna Opera and Philharmonic Orchestra," but he says "the country gets back 10 times as much money as it spends."

Since making his North American debut here in 1953, Dr. Krips has conducted in Montreal every year. The Montreal Symphony Orchestra, he explains, ranks with the best orchestras on the continent.

He also found—in Chicoutimi—Canada's best concert hall. It is a school run by priests, it seats 1,100 and in acoustics it is "just fantastically good."

Dr. Krips praised the quality of CBC's classical music programs and commented: "You can not hear in the United States as much serious music as you do here."

He also thinks Canadian television, musically and otherwise, is "excellent."

FRONTIER CLUB
DINE AND DANCE
FRI. and SAT. NIGHTS
1½ Miles Past Elk Lake—on Pat Bay Highway.
Andy Anderson Saturday Night
TICKETS AVAILABLE FOR NEW YEAR'S EVE
Reservations—Keating 270

Memorial Arena
SATURDAY
Minor Hockey, 7.00-10.00 a.m.
V.F.S.C., 11.00-1.00 p.m.
Public Skating, 2.00-4.00 p.m.
Pro. Hockey, 8.00 p.m.

McMorran's CORDOVA BAY LTD.
Annual Pre-Christmas Dance
TONIGHT in the Seaview Room
REG WOOD AND HIS ORCHESTRA
9 to 12 Reservations: 9-3242

SOUNDING BOARD

Victoria Kiddies Miss Pantomime's Magic World

By AUDREY ST.D. JOHNSON

Victoria children, from four-year-olds up to whatever age they stop being truly children, are sadly neglected.

Certainly in general they are fed well, housed well, schooled in a variety of things, including some highly-controversial "frills." At home and abroad they rule the roost.

But heavens, how material all this is. Doesn't anyone—especially at this season of the year—take any interest in feeding, and husbanding the poor little tykes' imaginations?

Audrey

Doesn't anyone realize that they are actually starving for entertainment?

Yes, of course, I know there is television in practically every house, movies around the corner, concerts in the schools and assorted other activities. But no Christmas show "on stage" at the Royal Theatre to help make the season memorable for the very young.

And this has been so for the past several years now. Because by "Christmas show" I don't mean a so-called pantomime with primarily adult jokes, comedy situations and songs, no matter how good they may be.

I mean a glittering, magical, fairyland show, beautiful because children appreciate beauty; humorous in a way they understand; consistent because that is another of the things in which children are experts.

There is plenty of what it takes in talent—voices, actors, dancers, magicians and scenic artists; there is a good choice of children's charities for which such a show could be given, as well as organizations capable of acting in the role of producer.

But young Victoria in this matter continues to be neglected year after year, though it is well known that the mills of our social and educational systems grind most of the creative imagination out of us by the time we are adults.

By which I mean that if we are going to depend entirely on TV and movies to stimulate and nurture imagination in our children, we are taking the line of least resistance and deserve to raise nothing better than a nation of automatons.

★ ★ ★

One or two up to now, traditional events went missing out of this year's pre-Christmas season. No doubt for good and sufficient reason. But it's certain I am not the only one who hopes they will be back next year.

In the meantime the Victoria Symphony-Victoria Choral Society programs last weekend and "Carols in the Candelight" at First United Church provided Christmas season, 1957 with something memorable in music.

A merry Christmas to all who have read this far—and even to those who haven't!

ENTERTAINMENT CALENDAR

Sunday, Jan. 12 at 3 p.m. and Monday, Jan. 13 at 8.30: Boyd Neel, Dean of Royal Conservatory of Music, Toronto, guest conductor with Victoria Symphony Orchestra, Royal Theatre.

STAG
DANCE TONIGHT
TED SPENCER
AT 13-13 CLUB
1313 Government Street
Gen. Admission 75c Doors Open 8.30

NEWSPAPER ADVERTISING STIMULATES BUYING

NEW YEAR'S EVE
DINE AND DANCE
at
Holyrood House
2315 McBride
9 to 2 — Formal
Popular Prices
Reservations 5-6234, 7-9 p.m.

EVERYONE...
—is going to SEATTLE to see...
Lowell Thomas' NEW
SEVEN WONDERS OF THE WORLD
IN THE WONDERS OF...
CINERAMA
PARAMOUNT THEATRE
Make Seat Reservations at HUDSON'S BAY STORE

2 ACTION HITS! The Biggest "Show Value" in Town
VAN JOHNSON in "Action of the Tiger"
IN COLOR, with MARTINE CAROL HERBERT LOM
At 2.46, 6.05, 9.29
Dominion A FAMOUS PLAYERS THEATRE
JACK PALANCE in "House of Numbers"
(SAN QUENTIN) with BARBARA LANG
At 1.00, 4.28, 7.52

TWO THRILLING ADVENTURES IN TECHNICOLOR
At 1.00, 3.34, 6.34, 9.34
RUN OF THE ARROW
TECHNICOLOR
STARRING ROD STEIGER · SARITA MONTIEL BRIAN KEITH and RALPH MEEKER
Plus Rock Hudson, Yvonne De Carlo in "SEA DEVILS"
In Technicolor
At 2.00, 5.00, 8.00
ENDS TODAY
CAPITOL A Famous Players Theatre
Give Books of FAMOUS PLAYERS THEATRE TICKETS This Christmas

THRILL TO THE WAR BETWEEN MEN AND ROBOT MACHINES!
Doors 1 p.m.
Feature 1.33, 3.31, 5.39, 7.27, 9.31
Royal A FAMOUS PLAYERS THEATRE
ENDS TODAY
The Invisible Boy
Richard EYER
Philip ABBOTT
Diane BREWSTER
EXTRA! TOM AND JERRY CARTOON
PLUS, Animal and Nature Specialties
50c till 2 p.m. Children 20c till 5 p.m.

The World's Most Honored Show
2 WEEKS ONLY
commencing
MONDAY, DEC. 23
MICHAEL TODD'S
Around the World in 80 days
52 BEST PICTURE AWARDS and WORLD-WIDE HONORS
STARRING
DAVID NIVEN · CANTINFLAS · ROBERT NEWTON
SHIRLEY MacLAINE · Featuring 44 "Cameo" Stars
TECHNICOLOR® · Screenplay by JAMES POE, JOHN FARROW and S. J. PERELMAN
From the Classic by JULES VERNE · Directed by MICHAEL ANDERSON
GOOD SEATS AVAILABLE FOR ALL PERFORMANCES AT BOX OFFICE
12 Noon to 9 p.m.
NO PHONE ORDERS
FREE LIST ENTIRELY SUSPENDED
EVENINGS — AT 8.15 SHARP (Doors 7.30)
MATINEES — AT 2 P.M. (Doors 1.30)
No Matinee Dec. 23, 24, 25
PRICES (Tax Included):
EVENINGS $1.50 (Loges $2.00)
MATINEES $1.25 (Loges $1.50)
Children 12 and Under, accompanied by Adult, 85c, Matinees only.
Royal A FAMOUS PLAYERS THEATRE

First true-life Fantasy
WALT DISNEY PRESENTS A COMPLETELY NEW AND FASCINATING APPROACH TO MOTION PICTURE STORY-TELLING — BRINGING TO THE SCREEN FELIX SALTEN'S DRAMATIC STORY OF A PAIR OF PINE SQUIRRELS — THEIR FRIENDS — THEIR ENEMIES — THEIR ADVENTURES — IN REAL SETTINGS OF NATURE.
all set to delightful new Disney music
STARTS MONDAY
Doors 12.45
Feature at 1.29, 3.29, 5.29, 7.38, 9.47
Walt Disney's
THE STORY OF
Perri
In color by TECHNICOLOR
Distributed by Buena Vista Film Distribution Co., Inc.
"BREAK OF DAY"
"TOGETHER TIME"
"LULLABY OF THE WILDWOOD"
"RHAPSODY IN WHITE"
"SYMPHONY IN GOLD"
ALSO ON THE SAME PROGRAM
ALL CHILDREN 25c ALL DAY
WALT DISNEY'S Cartoon Special
"The Truth About Mother Goose"
Mirth... Melody... and Fascinating Fact! · TECHNICOLOR
NIOK, the tale of a baby elephant and a boy in COLOR
Capitol FAMOUS PLAYERS THEATRE

TELEPHONE
2-3131

CLASSIFIED WANT ADS

FASTER RESULTS
LOWER COSTS

22 Victoria Daily Times
SAT., DEC. 21, 1957

Subscription rates:
Wherever carrier service is maintained, $1.50 per month.
Single copy sales price: 10 cents daily, 14 cent. Saturday.
Mail rates: Canada, Great Britain, Yukon Territory one year, $14.00; six months, $7.50; three monthn $4.00; single month $1.50; Australia, per month $2.00; U.S.A. per month $1.50; other foreign countries $2.50 per month; Saturday (Weekend edition): Canada, $5.00 per year; U.S.A. $5.50 per year; Australia $6.50 per year; foreign, $7.00 per year.
Authorized as second-class mail, Post Office Department, Ottawa. Member of Audit Bureau of Circulation.

CLASSIFIED RATES

19c per line per day; 53c per line for three days; $1.00 per line for six days; $3.70 per line for the month (26 days). Above rates apply to consecutive insertions. Minimum advertisement two lines only. Contract rates on application.

Birth Notices, $1.25 per insertion.

Marriages, In Memoriam Notices, Cards of Thanks not exceeding 12 lines, $1.75 per insertion. Each additional line 16c daily.

Deaths, Funeral Notices, not exceeding 12 lines, $1.75 first insertion and $1.25 subsequent insertions. Each additional line 16c daily.

In the event of an error occurring the liability of Victoria Press, Ltd., shall not exceed the charge for the space actually occupied by the item in question.

TERMS OF PUBLICATION

The Victoria Press, Ltd., shall not be liable for non-insertion of any advertisement beyond the amount paid for such advertisement.

All claims of error in publication shall be made within 72 hours thereafter and if not so made shall not be considered. No claim will be allowed for more than one incorrect insertion nor for errors not affecting the value of the advertisment.

All advertising copy will be subject to the approval of the Victoria Press, Ltd., who reserve the right in its sole discretion to classify, reject or insert copy furnished.

United States representative: Cresmer & Woodward, Canadian Division.

Eastern Canada representative: W. H. Austin & Co., 18 Toronto Street, Toronto, Ont.

1 BIRTHS

BRODIE—Born to Mr. and Mrs. W. Brodie, 784 Burnside Rd. West, Victoria, B.C., at St. Joseph's Hospital on Thursday, Dec. 19, 1957, a daughter, Susan Elizabeth, 7 lbs. 11 ozs.

LOWRES: Born to Mr. and Mrs. R. Lowres, 1514 Burnside Rd., at St. Joseph's Hospital on Thursday, Dec. 19, 1957, a son, 7 lbs. 12 ozs.

PREWETT—Mr. and Mrs. J. D. Prewett, 3400 Rolston Crescent, Victoria, B.C., wish to announce the birth of their son, David James, 8 lbs. 5 ozs., born Dec. 13 at Royal Jubilee Hospital. Many thanks to Dr. Adams and maternity staff. (Insured.)

3 MARRIAGES

CLIFFORD-EMERY—A quiet wedding was solemnized on Saturday, Dec. 14, 1957, of Miss Clara Emery and Mr. Harold Clifford, at the home of the bride's sister, Mrs. C. Jackson of Vancouver.

MICKLEBURGH — Mr. and Mrs. Percy Mickleburgh of White Rock, B.C., announce the marriage of their daughter, Lorraine Davena, has taken place.

5 DEATHS

BLACKSTOCK—In Victoria, B.C., on December 19, 1957, Catherine Blackstock, of 3969 Gordon Head Road, aged 77 years; born in Campbellton, Scotland, a resident of Victoria and district for the past 53 years. She leaves her husband, James McMillan Blackstock, at the residence; a daughter, Mrs. Douglas (Margaret) Campbell of Victoria; four sons, John, William, James and Douglas, all of Victoria; also five grandchildren.
Funeral services from McCall Bros.' Floral Funeral Chapel on Monday, Dec. 23, at 1.30 p.m., Rev. A. I. Higgins officiating. Interment in Hatley Memorial Gardens.

BRADSHAW — At the Veterans' Hospital on December 20, 1957, Mr. James Bradshaw, aged 76 years; born in England, and a resident of Victoria for the past 50 years, late residence, 1023 Mason Street. He leaves two sisters, Mrs. Phoebe Hawkes and Mrs. Connie Irvine, in Birkenhead, England; three brothers, Tom in Birkenhead, England, Sam in Australia, and Bert in Kamloops, B.C.; also nieces and nephews. Mr. Bradshaw was a member of Victoria Lodge No. 1, I.O.O.F.
Funeral services will be held at the Sands Mortuary Limited, "Memorial Chapel of Chimes," on Tuesday, Dec. 24, 1957, at 11 a.m., Padre Douglas Kendell officiating. Cremation.

BROADHURST—In the Veterans' Hospital on December 19, 1957, Ernest Broadhurst, aged 72, of 1486 Finlayson Street; born in Alberta and a resident of Victoria for 12 years. Survived by two stepsons, C.P.O. Herbert Hill, R.C.N., and Owen Kerr in Toronto, Ont.; and one step-daughter, Queenie Kerr in Detroit, Mich. Mr. Broadhurst was a member of the Masonic Craft, the I.O.O.F. and the Canadian Legion, Britannia Branch.
Funeral service in Hayward's Chapel on Monday, Dec. 23, at 11 a.m., Padre Kendell officiating. Interment in Veterans' Cemetery. Courtesy parking west of chapel garden.

COPE—In Victoria, B.C., on December 20, 1957, Elizabeth Cope, aged 86 years, widow of the late John Stephen Cope. Born in Ontario and a former resident of Wilson Creek, B.C. She leaves two daughters, Mrs. Gladys Murry of Glendale, Calif., and Mrs. Beatrice Hicks of Victoria; two sons, Arthur of Williams Lake, B.C., and Alfred of Campbell River, B.C.; 15 grandchildren; seven great-grandchildren; three sisters and a brother.
Funeral services from McCall Bros.' Floral Funeral Chapel on Monday, Dec. 23, at 10.30 a.m., Rev. A. Hamill officiating. Interment in Royal Oak Burial Park.

HADLEY—At Rest Haven Hospital, Sidney, B.C., on December 20, 1957, Mr. Robert (Bob) Charles William Hadley, aged 34 years; born in Powell River, B.C., and a resident of Sidney, B.C. for many years, late residence, 1311 4th Street. He leaves his wife, Norma, and sons, Robert and Richard, at home; his stepfather, Mr. Bert Watts, of Sidney, B.C.; his brother, Ralph Hadley, of Port Alberni, B.C., and his sister, Monica, Mrs. T. Scott, in England.
Funeral services will be held in the Sands Funeral Chapel, Sidney, B.C., on Monday, Dec. 23, 1957, at 2 p.m., Rev. Glen R. Richmond officiating. Interment in Royal Oak Burial Park.

5 DEATHS

MOTHERSOLE—Suddenly, on Friday, Dec. 20, 1957, Mrs. Ellen Mothersole, of 3167 Quadra St. Born in Glasgow, Scotland, the late Mrs. Mothersole had been a resident here for the past five years. She is survived by one daughter, Mrs. W. D. McMillan, of 3167 Quadra St., and one son, Walter, of 822 Ralph Street.
Prayers will be offered Sunday evening, Dec. 22, at 7 p.m., in the Chaplin Funeral Chapel. Funeral services will be held in St. Andrew's Cathedral, Monday, Dec. 23, at 9 a.m., to be followed by interment in the Royal Oak Burial Park.

ROBERTSON — In Victoria, B.C., on December 20, 1957, Mary Robertson, aged 72 years, of 580 Burnside Road East; born in Scotland, a resident of Victoria for the past 46 years. She leaves her husband, James, at the residence; five daughters, Mrs. W. E. (Mary) Anderson; Mrs. H. (Hilda) Roach; Mrs. R. (Grace) Cliff, all of Victoria, Mrs. P. (Lillian) Rekis of Steveston, B.C., and Miss Pearl Robertson at home; two sons, James A. of Victoria and George F. at present in Victoria; 12 grandchildren; three great-grandchildren; three sisters and four brothers.
Funeral services from McCall Bros.' Floral Funeral Chapel on Monday, Dec. 23, at 3 p.m., Rev. Dr. W. G. Wilson officiating. Interment in Hatley Memorial Gardens.

SWEENEY—John P., aged 68, passed away December 17, 1957 at Kansas City, Missouri. Born in Victoria, B.C., 1889. Survived by his loving wife, Edna, and son Tabor, both of Kansas City; also brothers M. Leo Sweeney of Vancouver, B.C., and Dr. Peter A. Sweeney of Hollywood, Calif.
Funeral services from Redeptorist Church, Kansas City, Missouri, December 20, 1957.

8 CARD of THANKS

We wish to thank our kind friends and neighbors for their acts of love and sympathy during our recent loss of my father, Mr. T. A. Gould, and also extend grateful thanks for the beautiful floral tributes to our loved one.—Mrs. L. C. Ambrose and family.

The loss of my beloved husband has left an emptiness in my heart that can never be filled, but the many kind words and acts of love and sympathy from relatives, friends and neighbors have indeed been a comfort. I wish to thank the nurses and staff of Royal Jubilee Hospital 3rd North, Dr. W. E. M. Mitchell and Dr. Peter Bank for their kind care given my late husband, Joseph Gagen Greves, during his short illness. Special thanks to B.C. Electric Co. and all associates for their kindness; also the pallbearers and McCall Bros. Thanks to Rev. Douglas B. Carr and all those who attended the memorial service. All are blended into a beautiful heartwarming memory that I shall always cherish. Thanks to all those who have given to the cancer fund.—Lilian Greves.

9 IN MEMORIAM

TAYLOR—In loving memory of a dear wife and mother, Mrs. Anne Taylor, who passed away on December 21, 1947.
Upright and faithful in all her ways,
A wonderful character to the end of her days.
A loving wife; true and kind;
What a beautiful memory she left behind.
—Ever remembered by her loving husband and family.

10 FUNERAL DIRECTORS

SANDS
MORTUARY LIMITED
"MEMORIAL CHAPEL OF CHIMES"
VICTORIA, B.C.

SANDS
FUNERAL CHAPEL
SIDNEY, B.C.

McCALL BROS.
"The Floral Funeral Chapel"
A background of dependability to exactly the service you would choose.
1400 VANCOUVER STREET 3-4465-66

THOMSON FUNERAL HOME
SO MUCH IN SERVICE
SO LITTLE IN COST
1625 Quadra Street 4-2612

CHAPLIN'S FUNERAL CHAPEL
Kindness Courtesy Service
980 Quadra Street 4-5512

HAYWARD'S
B.C. FUNERAL CO. LTD.
ESTABLISHED 1867
734 BROUGHTON ST 3-3614

11 MONUMENTAL

MORTIMER'S MONUMENTAL Works Ltd. 633 David St. Est. 1877. Monuments, markers, curbings, bronze plaques, marble, granite and stone for fireplaces, building construction, etc. 3-6421

VICTORIA MONUMENT LIMITED
"Memorials of Distinction"
3091 DOUGLAS ST. 2-5834

STEWART MONUMENTAL WORKS Ltd. Monuments since 1896. 1403 May St. 4-3452

12 FLORISTS

BROWN'S THE FLORIST
FLOWERS FOR EVERY OCCASION
618 VIEW STREET
Phone 4-6612, 4-9511; night, 4-3521

13 CEMETERIES AND BURIAL PARKS

Royal Oak Burial Park
MUNICIPALLY OWNED
Reservations at $5.00 per month. No interest or carrying charges. For further particulars call 9-3213

14 ANNOUNCEMENTS

NOTICE
Saanich and South Vancouver Island Health Unit, offices at 464 Gorge Road East, Victoria; Langford, Jacklin Road; Sidney, Third St.; Ganges, Ganges Inn; will be closed December 25, 26, 27, and January 1, 2, 3. For nursing care services in Saanich, 9 a.m. to 5 p.m. on the above days phone 3-5321. The following Child Health conferences normally held during that period will be cancelled: Brentwood, Townsend Drive, C.C.F. Hall on Douglas St., Strawberry Vale School, McTavish Road, Garden City United Church, Cordova Bay, Cadboro Bay, Ganges, Metchosin, C.C.F. Hall on Richmond Road, Elk Lake, View Royal.

THE VICTORIA BRANCH OF THE War Amputations of Canada Christmas draw winning numbers: 1st prize, value $50, ticket number 504; 2nd prize, value $30, ticket number 582; 3rd prize, value $20, ticket number 3940.

COACH LINES MYSTERY TRIPS. See different beauty spots each Sunday, stop for tea. It's fun! Leave terminal 1.30 p.m., return 5. Adults $1.50, children 75c.

14 ANNOUNCEMENTS

TIMES
CLASSIFIED
COPY
DEADLINES
FOR
DECEMBER 27

CONTRACT
ADVERTISERS
4 p.m. December 24th

TRANSIENT
ADVERTISERS
Accepted at both Broad St. Office and Main Office till 5.30 p.m. December 24th and from 9 to 10 a.m. December 27th.

BY TELEPHONE
From 9 to 10 a.m. December 27th.

TELEPHONE
2-3131

"HUMANIST FELLOWSHIP Friendly Yuletime Dinner" at Pastime Centre, 1530 Pandora at Junction, Sunday, 22nd, 6 p.m. Members and friends invited.

OAK BAY MUNICIPAL EMPLOYees annual turkey draw lucky ticket numbers, 1883, 1807, 2144, 1368, 1049, 1045, 586, 1620.

DOLL RAFFLE BY THE ALUMNAE of St. Joseph's School of Nursing was won by Mrs. R. Oswald, 224 Irving Road.

BOOKS ADD BOUQUET TO THE heady wine of youth.
THE HAUNTED BOOKSHOP
845 Fort Street 2-1427

15 COMING EVENTS

Reservations Now Being Taken For Christmas Dinner At
THE GLENSHIEL HOTEL
606 DOUGLAS STREET
VICTORIA, B.C.
Near Parliament Buildings
Telephone—3-4164 (Hotel)
3-8616 (Hostess)
Large parking area reserved for your convenience.

Menu
Beef Consomme
Roast Young Island Turkey with Sage Dressing and Cranberry Sauce.
Parsley Whipped Potatoes, Steamed Brussels Sprouts, Buttered New Carrots, Candied Sweet Potatoes.
Celery Hearts, Stuffed Olives, Mixed Sweet Pickles.
Steamed Plum Pudding with Hard Sauce or Hot Mince Pie. Tea or Coffee.
$2 plus tax—Children under 10 Half Price.
Two sittings, 5.30 and 6.30 p.m.
Entertainment after dinner.

NEW YEAR'S EVE DANCE
at the Douglas CCF Hall, 3368 Douglas St. Twelfth year—always a good time! Good music, 9 to ? a.m. For reservations telephone 9-2591, evenings 6 to 7.30 p.m.

LUXTON
MODERN AND OLD-TIME DANCING SATURDAY NIGHTS, RODEO RASCALS ORCHESTRA. DANCING 9.30.

COACH LINES MYSTERY TRIPS. See different beauty spots each Sunday, stop for tea. It's fun! Leave terminal 1.30 p.m., return 5. Adults $1.50, children 75c.

TONIGHT IT'S THE HOMEsteaders' Orchestra at the White Eagle Hall, cor. Dock and Niagara. Admission 75c. Strictly old time.

OLD-TIME DANCE AT LAKE HILL Hall every Saturday night. Columbian Orchestra. New Year's tickets 2-1277, 7-2943.

DANCE EVERY SATURDAY NIGHT to the music of the Western Mountaineers, C.C.F. Hall, Douglas St.

20 LOST and FOUND

LOST—PURPLE UMBRELLA WITH beige, pigskin handle. Phone before 5 p.m. 5-5631. Reward.

LOST—LADY'S BROWN LEATHER carved wallet on Douglas, Wednesday evening. Reward. 9-4241.

LOST—LADY'S SILVER BENRUS watch. 9-2766.

LOST — LADY'S GLASSES, BLUE case. 4-0561, 9-4484.

21 MALE HELP WANTED

PROMISING
CAREERS
AWAIT YOU
IN THE RCAF

CAN YOU QUALIFY?

See
Your RCAF Career
Counsellor

RCAF RECRUITING
UNIT
865 Yates St.
Victoria, B.C.

BAKERY DRIVERS!
We are looking for 2 good married salesmen, one or both, with own panel or sedan delivery, living in Langford-Sooke district. Starting Jan. 2. Apply Victoria Press, Box 856.

SHIPPER AND JANITOR REquired for downtown business premises. Position suitable for retired person. Apply Mr. Tribe, 4-0561.

THEY'LL
DO
IT
EVERY
TIME
By
JIMMY
HATLO

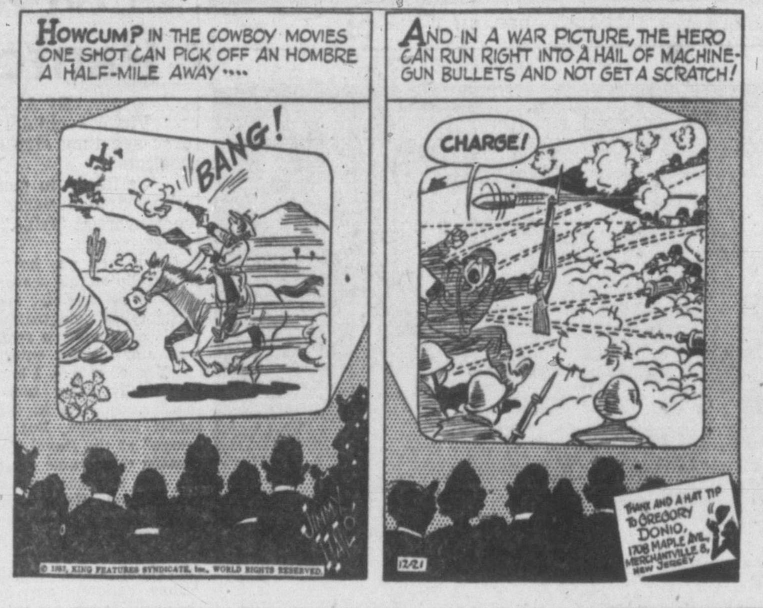

22 SALESMEN, AGENTS

AGENTS WANTED! MAKE MONEY easily, full or part time, selling made-to-measure clothes direct from maker to wearer. Experience not necessary. Just show our range of over three hundred all-wool patterns to friends and customers. Samples sell on sight. Good commissions, free suit and overcoat bonuses, low prices. Write now for samples. Fenwyck Tailoring Co., Dept. M, Box 218, Montreal.

WANTED
Real estate salesman. Best location in town and best contract. Experienced man preferred. Congenial working conditions. Please apply manager, Victoria Realty Ltd. 2-9145.

WANTED—REPRESENTATIVE FOR a well-known automobile association. Semi-retired person with some sales experience preferred. Victoria Press, Box 1996.

26 FEMALE HELP WANTED

STENOGRAPHER
Chartered accountant's office requires experienced stenographer; good working conditions and fringe benefits available. Please apply to Holt, Campion and Co., 1012 Douglas St., Victoria, B.C. or phone 2-8256.

REQUIRED BY JANUARY 1, EXperienced stenographer, five-day week. M.S.A. benefits. Victoria Press, Box 2000.

RELIABLE, CONGRUOUS LADY for child day care Oaklands-Cedar Hill area. In my home or yours. References desirable. 2-3428.

ROOM AND BOARD AND SMALL salary in return for companionship for elderly widow. Good location. Victoria Press, Box 1999.

CLERK FOR INDEPENDENT FOOD market, 40-hour week. Victoria Press, Box 1992.

RENT FREE, LADY CARE NICE home, child welcome. 4-5773.

29 SITUATIONS WANTED—MALE

A COMPLETE LINE OF TREE work. Capital City Tree Service. Lorne Elves, Wendy Johnson. Free estimate. Tree surgery, pruning, spraying, removals. 3-6452, 3-1805.

PAINE-ROSE JOBBING CONtractors. Concrete, drains, clothes lines, fencing, carpenter repairs, etc. 4-8604 or 3-9884.

RUBBISH HAULED AWAY, BASEment cleaned. 4-6718 after 5.

JUNK, RUBBISH
Hauled away. 2-9395. Anytime.

BABY SITTING IN ROYAL OAK. 9-4962.

30 SITUATIONS WANTED FEMALE

ALL TYPES OF FLOORS EXPERTly cleaned, waxed and polished by machine. Homes our specialty. Gregg's. Established 1920. 4-5023.

PRACTICAL NURSE, AVAILABLE Jan. 2. Live in, good cook. References. Victoria Press, Box 1994.

RELIABLE PERSON WILL BABY-sit New Year's Eve or any evening. Ask for Elda. 4-9960.

RELIABLE GIRL WILL BABY-SIT during school holidays. Lansdowne and Shelbourne area. 2-8437.

STENO SERVICES DOWNTOWN location. 2-2521.

WILL CARE FOR CHILDREN daily in my home. 4-1344.

WILL BABY-SIT NEW YEAR'S Eve, my home. 2-5866.

BABY SITTING OR BOARDING, Christmas and New Year's. 5-3847.

RECEPTIONIST NURSE AVAILable. Typing, etc. References. 4-7450.

BABY-SITTER, PRACTICAL HOME care. Hour day. 3-7901, 2-2426.

LIGHT NURSING, ADULTS; COOKing, child care, sitter, etc. 4-6754.

TWO RELIABLE BABY-SITTERS, 3-0159 and 3-1689. Adults.

36 BUSINESS SERVICES

ASPHALT

BLACK TOP PAVING WORK FULLY guaranteed. Easy terms. Ideal Paving Co. Ltd. 851 Cormorant. 2-7612 or evenings 4-7482 or 2-7689.

BRICKLAYERS

IS YOUR CHIMNEY A FIRE HAZARD?
If So, Now Is the Time to have it repaired
All Types of Masonry Work
Free Estimates—Terms
H. A. (Sandy) ORMISTON
"We Take Advantage of No One"
Phone 4-6777

ALL TYPES OF MASONRY WORK. H. A. (Sandy) Ormiston. 4-6777

CHIMNEYS, FIREPLACES, BUILT or repaired. 2-1391.

BULLDOZERS

BULLDOZING AND CLEARING, road grading and back-filling. The right machine for every job.
JOHN D. KISSINGER, JR.
3-8425 Days 2-3947 Nights

SOUTHWELL AND BENSON bulldozing, ditching. 8-1133, 9-4234

EXCAVATING, ROADS, STUMPS, Land Clearing. Expert work. 8-2026.

CARPENTERS

BUILD, REPAIR ANYTHING, ALterations, finishing, cabinet work. Foundations levelled, jacked up, repaired. Hour or contract. 2-4644.

HOME REPAIRS AND ALTERAtions, steps, gutters and cabinets. M. Anwyll. 3-7926

FOR RELIABLE REPAIRS AND alterations call 3-5724. W. E. Eby.

ALTERATIONS, REPAIRS, PAINTing, gutters, fencing, etc. No job too small. Free estimates. 4-6403, 2-1484.

CARPENTER REPAIRS, ALTERAtions, gutters, stairs, tile and cement. H. Pistell. 2-8602.

ACME DECORATORS, SMALL REpairs, stucco, plastering, etc. 3-8773.

CEMENT

EVERYTHING IN CONCRETE. Specializing in terrazo tile. Basements, driveways, sidewalks and septic tanks. Reasonable prices. Work guaranteed. H. A. Vanderbyl. Phone 9-4281, 3-8112.

FARMER CONSTRUCTION, LTD.—Concrete work, sewers and drains. Estimates by appointment. Phone 4-0511.

BAKER BROS. CEMENT CONtractors, septic tanks and sewers. 5-1508.

PETER LAPINVUO, CEMENT contractor. All work guaranteed. 5-7612.

36 BUSINESS SERVICES

CHIMNEY SWEEPING

SCOTTY'S, OAK BAY, PROMPT chimney service. Roofing repairs. 2-2336.

CONTRACTORS

HOME REPAIRS AND IMPROVEMENTS
Basement and attic rooms, fences, garages and additions.
No Down Payment—Monthly Payment Plan—Work Guaranteed
Free Estimates—No Obligation
Catterall & Simpson
Phone 9-3061 Phone 2-3256

Farmer Construction
Repair Dept. 4-0511 Prompt Service

Woodland Construction
Homes - Plans - Financing 7-2913

GILBERT BROWN
General Contractor
Specializing in
MASONRY CONSTRUCTION
Phone: Office, 4-6377; Home, 7-2323

BULL-DOZING, BACK-FILLING, loading, hauling, road building, parking lots, driveways, blacktopping, top soil, fill and gravel.
O.K. TRUCKING CO. — 5-1812

V. L. LEIGH
Distinctive Home Construction
Repairs, alterations, etc. Complete building service, including plans and financing. 1215 Quadra. 3-7482.

GENERAL REPAIRS, CEMENT work, gutters. Nothing down, time payments. Michael Construction 4-3830 after 6 p.m.

HOME REPAIRS OF ANY NATURE. RAINALDI CONSTRUCTION. DAYTIME, 5-2446; EVES., 5-5214.

CEMENT WORK, SEWERS
Septic tanks and rock blasting.
2-3084 W. Trace 9-3671

ELECTRICAL REPAIRS

FREE ESTIMATES
Complete wiring installation, older houses rewired. John McCoy, 2-1831.

FLOORING AND FLOOR SANDING

M. & M. FLOOR CO. LTD. FLOOR laying, sanding, finishing. Free estimates. Phone 4-0403, 9-2053.

V.I. HARDWOOD FLOOR CO. LTD. Hardwood, linoleum and tiles. Free estimates. 4-7314.

WESTERN FLOOR CO., 3-8915. Complete floor service. S. Kinsey.

FLOOR POLISHING

ALL TYPES OF FLOORS EXPERTly cleaned, waxed and polished by machines. Homes our specialty. Gregg's, established 1920. 4-5023.

GUNSMITHS

EXPERT GUNSMITH AT ROBINson's, 1307 Broad. 3-6312.

HAIRDRESSERS

LADIES' HAIRCUTTING
MODERN - INDIVIDUAL
FIRTH OF FORT
226 YARROW BUILDING
HAIRDRESSER SINCE 1900
VICTORIA SINCE 1918
(NO APPOINTMENT)

TYRRELL'S BEAUTY SALON
Hair Styling Specialist
609 Courtney St. Phone 3-6831

½-PRICE PERMS. NEW RAY Beauty Shoppe, 920 Pandora. 4-3644.

ALL PERMS 25% DISCOUNT. Your home if desired. 4-1432.

LANDSCAPE GARDENERS

EXPERT DESIGNING, LANDSCAPing and construction. Lawn specialists. Rockwork, etc. Barker. 2-8323.

LANDSCAPING, LAWNS, ROCK work, etc. Hans Molholm. 2-0237.

PAINTERS AND DECORATORS

WEBB & SON
4-6827. Paperhanging, painting. Quick, clean, reliable. First-class workmanship. Thirty years' experience Victoria. Terms if desired.

$10 UP ROOMS PAPERED. PAINTing, brush or spray, stucco waterproofed. Free estimates. 2-3837. D. Smythe.

PAINTING, GENERAL HOUSE REpairs, cleaning basements. Qualified men available. Estimates free, phone 3-9017.

C. T. LONGMAN, DECORATOR, painting, spraying, paperhanging. Free estimates. Phone 5-1731.

GREGG'S PAINT WASHING DEPT. Kitchens, bathrooms, etc. 33 years experience. Phone 4-5023. Estimates.

$17 PAINTS CEILING AND WALLS of average rooms, including best paints. Work guaranteed. 4-8502.

PAPERHANGING, PAINTING. At prices you can afford, clean, fast, reliable. T. Harker. 3-8773.

G. DAVIDSON PAINTING, QUICK service. $10 a room up. 3-3775.

PAPERHANGING AND PAINTING done at prices to suit you. 3-9803.

INTERIOR, EXTERIOR PAINTING, free estimates. 3-0904 after 6.

PHOTO ENGRAVING

PHOTO ENGRAVING
Half tone, Line and Color
Engraving — Commercial Art.
ISLAND ENGRAVERS
649 Pembroke, just below Douglas
Phone 2-8831

PLASTERERS

R. E. COLEMAN
Plastering and stucco. 2-5626.

PLASTERING, STUCCO, PAINTING, cementing. Hamilton. 3-3925.

PLUMBING AND HEATING

PITT & HOLT LTD.
J. WELHAM, Prop.
Plumbing, heating installations, furnace repairs, sheet metal work, oil burners and appliances. Financed under home improvement plan. 602 Esquimalt Road. 3-7413

C. J. McDowell
PLUMBING & HEATING
LIMITED
WE SELL WE INSTALL
WE SERVICE
Douglas Street 3-4138

BALLAM & RAWLINGS
PLUMBING AND HEATING
[illegible]
"RELIABLE PLUMBERS"
2857 Douglas at Hillside 4-1641

G. E. COOPER
Plumbing and heating. Repairs, renewals, prompt service. 2-8644.

36 BUSINESS SERVICES

T. A. HARVEY LTD.
PLUMBING & HEATING
Repairs—Renewals—Prompt Service
2-8276

W. A. WILKINSON PLUMBING service. New work, repairs. Free estimates. 1440 Myrtle St. 5-4752

EMPIRE PLUMBING AND HEATing. Contracts 3-9115. 706 Kings.

ROOFING AND INSULATION

Parker, Johnston Ltd.
1314 BROAD STREET 2-9181
Roofing — Insulation at its very BEST. Over 40 years' combined experience to stand the TEST.

VICTORIA ROOFING AND INSULATION COMPANY
917 FORT 2-3331; EVENINGS 4-4818
ROOFING, SIDING, INSULATION, FLOOR TILE, WALL TILE

GUTTER AND DOWNPIPE REPAIRS AND CLEARED
3-3915
MODEL SHEET METAL
2010 DOUGLAS ST.

GUTTERS AND DOWNPIPES OUR specialty, cleaned or renewed. First class workmanship, moderate prices. Call 3-0259 for free estimate.

ROOFING, SIDING, INSULATION
Roof and Gutter Repairs
CAPITAL CITY ROOFING
1920 OAK BAY 3-5911

RUSTIC SHAKES—HAND-SPLIT Heavy resaws. The Prestige Roof That Improves With Age. Cedar-Craft Roofs Ltd., Phone 5-3831.

SEPTIC TANK SERVICE

"A-1"
Sewer and Septic Tank Service
We cover the entire Island. Modern vacuum septic tanks. Electric 'Roto-Rooter' razor cleans sewers and drains. Any day—any hour. Victoria 4-9841; Parksville 220

TREE SERVICE

SCIENTIFIC PRUNING, SPRAYing, fruit and shade trees, trees felled. Chemical spraying brush, grass, weeds. Chas. A. Cowie Tree Surgeons Ltd. (licensed and insured) 2-1678; eves. 3-1668.

TREES TOPPED OR LIMBED. Complete stump blasting service. Dangerous ones felled and removed. Licensed. Insured. Free estimates. Gillespie. 7-2086, 4-3828.

EXPERT TOPPING, FELLING AND sawing to desired lengths. Free estimates. Licensed. Insured. Arch. 4-8386.

WASHING MACHINES

KER ELECTRIC, AUTHORIZED Beatty Service, 1119 Fort St. 2-3425.

37 PROFESSIONAL SERVICES

ACCOUNTING

ACCOUNTING, BOOKKEEPING service. Reasonable. Phone 3-3955.

SMALL ACCOUNTS, PART TIME, experienced accountant. 9-5113.

ELECTROLYSIS

UNWANTED HAIR REMOVED permanently. Victoria Electrolysis Centre. 2-0614. 315 Campbell Bldg.

PRIVATE DETECTIVES

RESEARCH SERVICE LTD.
650A Yates 3-8323 24 hours

PRIVATE INVESTIGATORS

R. J. ADRIAN AGENCY
113, 745 Yates 2-4513

39 PERSONALS

ALCOHOLICS ANONYMOUS
Have you a drinking problem? If you have a sincere desire to stop drinking. Phone 3-0415 or write Box No. 1, Victoria, B.C.

WILL ANYONE WITNESSING TWO-car collision at Bay and Blanshard on Nov. 12, 1957, in which woman was injured, please reply to Victoria Press, Box 1993?

40 BUSINESS PERSONALS

Maycock Optical Ltd.
1327 Broad at Johnson 4-7651
Microscopic eyeglasses for people who cannot read with regular reading glasses. Binocular repairs, new binoculars and telescopes for sale. Eyeglass hearing aids and regular hearing aids, new and used, reasonably priced. All guaranteed for one year. Large selection of magnifiers and student microscopes in stock.

BIRKS
JEWELERS SILVERSMITHS
Jewelry and silverware skilfully repaired or made over by Birks craftsmen. All watch repairing done in our shop and guaranteed for one year. Pearls and beads restrung. Diamonds and precious stone jewelry sold on consignment. Estimates gladly given without obligation.
706 Yates Street 2-4241

IF YOU HAVE A MORTGAGE OR an agreement on which you are collecting monthly payments but would like to sell your equity for immediate cash, contact Eric Charman, Northwestern Securities of Victoria Ltd., 5-6741 or 4-4675.

IT'S A GOOD FEELING TO KNOW that your classified ads reach thousands of people, in all sections of town, in a matter of hours! To solve a problem, dial 3-4111 or 2-3131.

MODERN FURRIERS, MRS. I. W. Sterling, 2004 Oak Bay Avenue—Remodelling, repairing, cleaning and glazing; prices moderate. Phone 5-5388.

PHOTOGRAPHS
SPECIAL CHRISTMAS OFFER
12 5x7 and 1 8x10 framed $31.50
GIBSON STUDIO 3-6221

MAP BRAND, ENGLAND'S FINEST clothing. Best quality, lowest prices. Phone 5-2878.

YOUR DOUBLE-BREASTED SUIT can be made single-breasted. See Morisse, 2630 Douglas. 3-2638

CALL US FOR A COMPLETE overhaul of your sewing machine. 4-3021. Taylor & Co. 816 Fort St.

FUR REPAIR SERVICE
Remodel. Repairs. Call. Deliver.
Paul, 205 Beach Drive 2-3380

J. COOPER, TAILOR, ALTERAtions, repairs. 635 Fort St. 3-4693.

42 EDUCATION

EXPERIENCED COACH, HIGH school mathematics, chemistry, physics. 5-4778.

43 DANCING

ACADEMY BALLROOM DANCING
1012 DOUGLAS 3-1643

43 DANCING

THE BARCLAYS
DANCE STUDIOS LTD.
OPEN 11 A.M. TO 10:30 P.M.
647 FORT STREET 5-1496

60 FUEL

COAL

KIRK COAL
Division of Canadian Collieries Resources Ltd.

McLEOD RIVER HARD	Ton	½ Ton
Lump	$24.40	$12.70
Egg	$24.00	$12.50
NUT	$18.65	$9.85
COMOX COBBLE	$21.95	$11.50
COMAC FURNACE BLEND	$19.90	$10.45
STOKER BLEND	$18.50	$9.75

Free Delivery Within 5-Mile Circle

PICK UP COAL AT YARD OR IN PAPER BAGS
Open 8 a.m. to 5 p.m.
Saturdays Close 1 p.m.
816 ESQUIMALT ROAD
Phones 2-8181, 5-1222

SPECIAL
Victory Lump, $18.60 per ton
Victory Egg, $17.60 per ton
Savings up to $6 per ton over higher priced coals

CAR PICK-UP SERVICE FOR SMALL QUANTITIES OF COAL AND FIRELOGS AVAILABLE AT OUR YARD ON ALPHA ST. (Between Douglas and Burnside.)
HARKNETT FUEL LTD.
737 Pandora Ave. 4-2847

FOOTHILLS ALBERTA SOOTLESS coal, clean, hot and long lasting. Lump, egg, nut. A bin full of our good coal makes a nice Xmas present for the whole family. Merry Xmas and a Happy New Year.
O.K. FUEL CO. — 4-2452

DIPLOMAT LUMP, $18.60; DIPLOmat egg, $17.45—Kindling.
CAMERON ACTIVE FUELS LTD.
3-3121 723 Cormorant St. 3-5343

WOOD AND SAWDUST

No. 1 Fir Millwood
INSIDE BLOCKS, MIXED WITH SLABS, 12" LENGTHS; CLEAN, GUARANTEED NO RUBBISH, SUITABLE FOR IMMEDIATE USE.
1 Cord — $10.00
2 Cords—$17.00
2½ Cords—$19.00

16" Alder Bushwood
FOR FIREPLACE OR FURNACE, BURNS LIKE COAL. DELIVERED IN ½ CORD, 1 CORD OR 2-CORD LOTS

Shavings
2 Units—$10.00
Immediate Delivery

O.K. FUEL
4-2452

100% FIR
MILLWOOD
FROM SOOKE
SPECIAL
3½ cords .. $29.00
2 cords $18.00
1½ cords .. $14.00
EMPIRE FUEL LTD.
739 PANDORA AVE. 2-2424

WOOD — WOOD
— FIR WOOD —
2½ Cords Fir Blocks and Slabs $19
2 Cords 2', 3'............$10
2½ Cords Thick Bark $19.50
Orders Taken for Planer Ends
Ideal Fuel Co. Ltd.
Phone 3-4622 3-2832

PURE 100% FIR
SAWDUST
Due to our mills running day and night we can now supply you with immediate deliveries.
Don't Buy Cheap Mixed Sawdust
BE WISE — BE WARM
Buy Pure Fir Sawdust
C.O.D. ORDERS ONLY
DHILLON FUEL CO.
3-3811 3-0459

DRYLAND FIR MILLWOOD, FAST delivery. 1 cord $9.50, 2 cords $17.50. Phone 2-1713, res. 4-4504. Timber Service.

PRESTO LOGS DUMPED IN driveway or garage. 240 logs $21. 120, $11.90. 2-9395 till Monday.

USE CLASSIFIED ADS.
Check the classified section for the latest and best offers.

60 FUEL

100% FIR BUSHWOOD, 12"
FIREPLACE ALDER, 16"
Guaranteed Finest Quality
Immediate Delivery
Ronald Hopkins Fuels
Phone 2-6268 Day or Night
Fast Dependable Service

Why Slave With Wood?
CLEAN ALBERTA SOOTLESS
DIPLOMAT COAL
Ideal for range. Nut, $15.00 ton; egg, $17.50; lump, $18.75. Bags of kindling. Presto-Logs available with your coal order.
RICHARD HALL & SONS
746 FORT ST. 4-1431

SPECIAL WOOD SALE
ONE WEEK ONLY
No. 1 Douglas fir wood 12 inch good for stove and furnace 2½ cords $19.00
Immediate Delivery
Phone 2-3834, 3-1973
Island Fuel Supply Co.

Good wood, never been in salt water, 2 cords fir wood $20. From up-Island mills.
Victoria Douglas Fuel
1316 Government St. Phone 4-6568

PRESTO-LOGS
Delivered into basement. 30 logs $4.50; 60, $7.50; 120 dumped in driveway or garage, $13.50. Williams Fuel, 2-9395 anytime.

PLANER ENDS
CAMERON ACTIVE FUELS LTD.
3-3121 723 Cormorant St. 3-5343

BONE DRY KINDLING
1½ Cords $10, 3 Cords $15. 4-1755

THE VERY BEST IN MILLWOOD IN TOWN
1½ cords, $12, 2 cords, $16. Preference of delivery given to prepaid orders. Immediate delivery. Atom Lumber Co. Ltd., 210 Esquimalt Road. 2-6621, 2-2249; eves. 5-4574.

OAK
Ideal for open fireplaces, 1 or 2-foot lengths. Immediate delivery. 2-3832.

No. 1 FIR BUSH WOOD, $15 PER cord. H. Francis, 8-2581

61 BUILDING SUPPLIES

SHAWNIGAN LUMBER YARDS
"Quality at the Right Price"

Around Our House
At Christmas time our house is always in a dither. It's our turn to feed all the family and the dining table isn't large enough. Little Billy's train, a year old now, still not set up the way we promised . . . a ping pong table?—that's already a two-year-old dream. We were going to decorate the front lawn for sure this year! Maybe your house is a little like ours—well, there is still time for both of us to get these little problems fixed up.

Ping Pong Tables
2-piece tops, regulation size unpainted, per pair $15.95
2 trestles (our own make) pair $6.50
2-piece tops, painted and lined, per pair $25.00

For That Table Extension
We have a complete stock of take-home panels in ¼", ½" and ¾" thickness in lengths of 3', 4' and 5', or we will cut to the size you want.

For That Train
We suggest one of the following:
4'x8' ⅜" "D" unsanded 3-ply per sheet $3.25
4'x8'—½" "D" unsanded 5-ply per sheet $4.86
4'x8'—⅜" factory grade sanded 3-ply, per sheet $5.76
4'x8'—½" factory grade sanded 5-ply, per sheet $7.04

For That Front Lawn
Special clearance Ready-cut display samples.
3 Angels at $3.65
1 Santa $7.30
1 Reindeer $7.30
1 Sleigh $7.30
Colored Christmas cut-outs available in choir boys, angels, Santas and reindeers. Glue to plywood and cut out. Use either:
4'x8'—¼" 3-ply factory grade, at per sheet $4.16
plus a pattern at .... .50
4'x8'—⅜" 3-ply factory grade, at per sheet $5.76
plus a pattern at .... .50

Plywood Specials For Odd Jobs
12"x96"—¼" 3-ply fir. Each $ .80
14"x96"—¼" 3-ply fir. Each .50
48"x22"—¾" 7-ply fir. Each .85
36"x36"—¾" 7-ply poplar. Each 1.95

SHAWNIGAN
LUMBER
YARDS LTD.
2000 Government at Discovery
Phone 2-7261

61 BUILDING SUPPLIES

BUILDERS SASH & DOOR
COMPLETE MILLWORK SERVICE

BARGAIN BUYS
In mahogany doors. For the richness and elegance of real imported hardwood doors, we invite you to see our large selection. These mahogany doors are manufactured to the highest degree of quality and are the most popular priced door available. For either stain or paint finish.
1/6x6/6x1⅜ $6.95
2/0x6/6x1⅜ $6.95
2/4x6/6x1⅜ $7.75
2/6x6/8x1⅜ $7.95
2/8x6/8x1⅜ $8.25
2/10x6/10x1¾ $11.50
3/0x7/0x1¾ $11.50
Choose Locksets from our large selection at factory prices.

TABLE LEGS
The ideal and practical way for making your own desk, TV stand, coffee table, furniture, etc. Using useful and practical home furniture.

	natural	black	mahogany
4"	.55	.65	.65
8⅝"	.70	.75	.75
9"	.75	.85	.85
16"	.85	1.00	1.00
20"	.90	1.15	1.15
28"	1.25		

BOAT PLANS
Drop in and peruse in our large section of boat plans—large working plans showing all details of boat construction from skiffs to launches. Price from 50c to $3. Boat lumber cut to detail—extra long panels of marine solid core plywood.

BUILDERS SASH & DOOR LTD.
350 GARBALLY RD. 2-3171
Open Saturdays till 12.30.

SIDNEY
LUMBER
Limited

WINTERIZE
CRYSTAL-CLEAR
SISALGLAZE
36", $1.10 Yard
42", $1.30 Yard
Door insulators, set $1.45
Door thresholds, up from $1.60
Gasket-type Vinyl weatherproofing, for doors and windows, lin. ft. 6c

SIDNEY
LUMBER
Limited
2333 Government Street
Phone 2-5187, 2-5188

"FOREST"
CEDAR
SIDING
A Western Red Cedar Specialty
Made in Victoria
The high insulating value of cedar is known, and the extra thickness of "Forest" Cedar Siding makes it specially desirable from the INSULATION standpoint. Reduce your fuel bills next winter by specifying "Forest" Cedar Siding now.
C.M.H.C. and N.H.A. Approved
Manufactured by
BRITISH COLUMBIA FOREST PRODUCTS LTD.
(Victoria Sawmills Division)
Phone 5-3331
271 GORGE ROAD E.

Home Craftsmen
Do you need some hand tools? See our selection of Hammers - Wood Auger Bits and Expansion Bits - Saws for every use - Cross cut and Rip, Keyhole and Metal cutting Hacksaws - Planes - Squares - and all related hardware including Nails and Screws.
Plywood and plywood cuttings - Paints and Building Materials of all kinds, including Insulation, Wall Boards and Ceiling tiles.
ISLAND BUILDING SUPPLY COMPANY
575 Gorge Road East Phone 2-5179
(Opposite B.C. Electric Bus Depot)

NAVYJACK, CEMENT, GRAVEL, $2.75 yd., del.: road, $2. 4-1432.

THE WISE AND THRIFTY USE CLASSIFIED ADS.

BRIDGE LESSON

By Oswald Jacoby

With 21 high card points plus two ten spots and the right distribution North might well have opened two no-trump. He chose to open one heart instead and when South responded one no-trump North took him right to game.

NORTH (D) 21
♠ K J 10
♥ A 10 7 6 3
♦ A K 2
♣ A Q

WEST
♠ 9 7 6 4 3
♥ 8 4
♦ 7 4
♣ J 6 4 2

EAST
♠ Q 8 5
♥ K Q J 9
♦ Q J 10 9
♣ 5 3

SOUTH
♠ A 2
♥ 5 2
♦ 8 6 5 3
♣ K 10 9 8 7

North and South vulnerable

North	East	South	West
1 ♥	Pass	1 N.T.	Pass
3 N.T.	Pass	Pass	Pass

Opening lead—♠ 4

West opened the four of spades and South paused to study the hand before playing from dummy. It was well for him that he did.

If he had played the jack or ten of spades from dummy, East would have played the queen and South's ace would have been knocked out. He would make three spade tricks to be sure but would never be able to make more than two club tricks and would almost surely have gone down.

There would still be a double dummy way to make three no-trump which you may figure out if you wish.

South never bothered with that. He simply counted that two spade tricks plus one heart plus two diamonds plus four clubs made a total of nine. He played the king of spades from dummy and continued with the ace and queen of clubs.

Another careful play was necessary at this point. South overtook the queen of clubs with the king. Now the ten of clubs knocked out the jack while South still had the ace of spades for an entry and the contract was home.

INDEX TO WANT AD HEADINGS

Classification	No.	Classification	No.	Classification	No.
Acreage for Sale and Wanted	156	Flats and Apts. Wanted	130	Mortgage Loans	141
Announcements	14	Florists	12	Personals	39
Auto Repairs and Service	108	Fuel	60	Professional Services	37
Births	1	Funerals	6	Personal Loans	140
Boats and Marine	80	Funeral Directors	10	Pets	90
Business Personals	40	Halls Stores and Offices to Rent	137	Property Wanted	155
Business Opportunities	145	Hotels	116	Property for Sale	154
Business Services	36	Housekeeping Rooms to Rent	125	Room and Board	120
Cards of Thanks	8	Housekeeping Rooms Wanted	126	Rooms to Rent	121
Cars for Sale	100	Houses to Rent, Furnished	132	Rooms Wanted	122
Cars and Trucks Wanted	107	Houses Wanted to Rent	134	Situations Wanted, Male	29
Coming Events	15	Houses for Sale	150	Situations Wanted, Female	30
Country Homes and Properties	151	In Memoriam	9	Vacation Guide and Summer Resorts	118
Cottages and Campsites	117	Listings Cancelled	148	Salesmen and Agents	22
Dancing	43	Listings Wanted	[illegible]	Swaps	84
Deaths	5	Lost and Found	20	Teachers Wanted	27
Education	42	Marriages	3	Timber	[illegible]
Engagements	2	Miscellaneous to Rent	138	Trucks and Trailers	101
Exchange Real Estate	147	Miscellaneous for Sale	82	Wanted Male Help	21
Farms for Sale and Wanted	158	Miscellaneous Wanted	83	Wanted, Female Help	26
Flats and Apts. to Rent Furnished	128	Monumental Works	11	Wanted to Borrow	142
				Wanted to Buy, Houses	153
				Wanted to Rent, Miscellaneous	139

FOR GIFT SUGGESTIONS, CHECK THE "GIFT SPOTTER" IN CLASSIFIED DAILY

61 BUILDING SUPPLIES

STOP

paying high prices! You can always buy for less at

210 Esquimalt Rd.

THE LUMBER YARD

ECONOMY BUYS

PRICES PER 1,000 BD. FT.

2x4" Dressed 8' Studs ... $25.00
1x6" Tongue and Groove ... $28.00
2x4" S4S Fir ... $28.00
1x8" Shiplap ... $34.00

8' IMITATION LOG SIDING. EACH 13c

QUITE SUITABLE FOR LINING RUMPUS ROOM, DEN, FENCING.

CASH

DISCOUNTS ON PREPAID ORDERS

1½x10" FOREST CEDAR SIDING, Smooth Face, long lengths $40.00
1½"x12" Smooth Face ... $40.00

TOP GRADES OF DOUGLAS FIR FRAMING LUMBER, 2x4", 2x6" 2x8" 2x10" S2E or S4S 6x6" 6x8" Specified Lengths

AT LOWEST PRICES IN TOWN.

SHIPLAP, ALL GRADES

We Can Supply Douglas Fir, Cedar or Hemlock 1x6", 1x8", 1x10", 4x4, 5x5, 6x6 Cedar Clothesline poles; 4x4 or 4x5 gutter.

MILLRUN, 6' EA.

2x2	2x3	2x4	2x6	2x8
.10	.15	.20	.30	.40

1x6 T&G or S4S Fir, Cedar ... 15c
6' 1x3" Dressed each ... 7½c
6' 1x4" Dressed each ... 10c

IN LUMBER we have best selection in every grade, best quality. Lots of parking space. We deliver anywhere, promptly, courteously. Please phone, write or come and see for yourself and then buy. Not 1 cent down, up to 36 months to pay for purchases $30 to $3,000 on home improvements. Several plans.

Warehouse to You

ALL BUILDING SUPPLIES

642 QUEENS

Between Douglas and Government
PERSONAL SERVICE
Drive-In Parking

FINISHING, 1" & 2" CLEAR, NAILS, FIR AND ROTARY CUT PLYWOOD DOORS, MARINE AND STANDARD PLYWOODS, GOOD 1 SIDE, GOOD 2 SIDES, SPECIALTY LINES, SHINGLES, SHAKES, SIDING, FLOORING, GYPROC LATH, GYPROC WALLBOARD, HARDBOARDS, BUILDING PAPERS, ROOFING, GLASS, PAINT, INSULATION, ETC.

We Meet All Competition
Full Satisfaction or Your Money Back

1 DAY

DOUGLAS FIR PLYWOOD SPECIALS

All Waterproof Glue
48"x96"

D GRADE Unsanded	Sanded	Good 1 Side	2 Sides
5/16"..$2.93	¼..$3.62	..$4.64	..$6.08
⅜"..$3.25	..$4.42	..$6.24	..$7.68
½"..$4.86	..$6.27	..$7.52	..$8.80
⅝"..$5.89	..$7.20	$8.64	$9.92
¾"..$6.50	..$8.35	$9.92	..$11.20

⅝" Trendwall, 6" grooves $3.25
9/16" Trendwall, 6" grooves ... $5.00

FIR CUTTINGS, EACH

5/16"x48"x14" sanded ... 30c
5/16"x60"x15" ... 40c
¼"x12"x96" sanded ... 75c
¼"x14"x96" ... 80c
¼"x34"x11" ... 15c
¼"x48"x72" sanded ... $2.50
⅜"x43"x91" sanded ... $2.85
½"x25"x72" sanded ... $1.90
⅝"x48"x10" unsanded ... 35c
⅝"x60"x18" ... 40c
⅝x48"x22" sanded ... 80c
⅝"x48"x22" ... 75c
¾"x12"x96" sanded ... $1.50
¾"x12"x60" sanded ... $1.00
¾"x15"x72" ... $1.20
¾"x12"x84" ... $1.40
¾"x18"x96" ... $2.25

MAHOGANY

PHILIPPINE, ROTARY CUT

¼"x48"x96" ... $3.80
¼"x32"x96" ... $2.10
¼"x36"x72" ... $1.80
¼"x24"x74" ... $1.25

Price Per Lineal Ft.

1x4" "E" Fir Flooring, K.D., 1½c
1x6" V-Joint Red Cedar, kiln dried, 7' to 10' ... 5c

Atom Lumber Co. Ltd.

Open from Monday to Saturday, including Wednesday, from 8 a.m. to 5.30 p.m.
2-6621 and 2-2249; evenings, 5-4574

"M-W"

A SANTA CLAUS SPECIAL!

PING-PONG TABLES!

Unpainted
(1) Tops (2 pieces 54"x60"). Per set, 16.00
(2) Trestles. Per set (knock-down), 15.50

Painted
Lined & Paper Wrapped
(1) Tops (2 pieces 54"x60"). Per set, 29.00
(2) Trestles. Per set (knock-down), 19.50

NOW AVAILABLE! PRESTO - LOGS

The Moore-Whittington Lumber Co. Ltd.

Turn West at the Roundabout Two Blocks Down Hillside
2614 BRIDGE STREET 3-7106

DRYSDALE'S

Builders' Supplies Ltd.
1720 Cook St. 4-4411

¼", ⅜" and ¾" MAHOGANY Plywood.
¼" and ⅜" SEN Plywood.
¼" OAK Plywood.
Several grades to choose from. Best price and quality.

YEAR-END SPECIALS
Doorjamb, 2x4, for 12c per lin. ft.
Reject Gutter 4x4, 3-step 18c.
Fir and Mahogany Doors at big savings up to Jan. 15, 1958.
Building a new house or just renovating? DRYSDALE'S first for all your building supplies.

A MERRY CHRISTMAS AND A HAPPY NEW YEAR

DRYSDALE'S
1720 Cook Street
4-4411 5-5821

STORM WINDOWS INSULATION

Both items are quick to install and easily return their cost in comfort and lower fuel bills.

MILLWORK — LUMBER

R. A. GREEN LUMBER CO. LTD.
Douglas St. 4-3613, 4-7614

NO. 1 GRAVEL FOR ROAD AND driveways. 5-yard load only $8.75; prompt service. O.K. Trucking Co. Day phone 5-1812; night 4-3457

CEMENT MIXERS, GAS PUMPS. QUICK SERVICE WOODS ENGINES & EQUIPMENT 1834 Oak Bay Ave. Phone 4-3421

61 BUILDING SUPPLIES

SEE CROWE GONNASON CO. LTD.

Christmas Shoppers—it is not too late to make a gift selection. Pay us a visit and see our line of KVentence Cupboard Hardware. We know that he or she will be very happy to receive one of these fixtures on Christmas Day—

Shoe Racks for the lady ... $3.00
Skirt or Trouser Hangers—Ladies or gents— ... 1.50
Skirt Hanger (adjustable) for the lady ... 4.30
Hat Rack for the Gentlemen ... 1.40
Tie Rack for the Gentlemen ... 2.00
Shoe Rack for the Gentlemen ... 3.00
Pan Racks for the Kitchen ... 6.90
Clothing Carriers ... 5.40

How about a Ping Pong Table for the family, make fun over the holidays—for both young and old. The table complete with two-piece plywood top and trestles. This can be very easily dismantled for storage—Including tax and delivery within the 3-mile circle ... $27.75

Not quite sure what to get Dad?

Let us suggest a Greenhouse, 9x12—for the backyard. Ideal for the gardner, so that he can get an early start with his garden seeds and bedding plants for next year. This house complete with framing lumber, door, vents, paint, and hardware. Including taxes and delivered within the 3-mile circle ... $160.00

Consider the parking problem and crowded stores!!!

Shop with ease at—

CROWE GONNASON CO. LTD.
3-7141 2324 Gov't St.

STEWART & HUDSON

THE HOME OF HOME BUILDERS

I watched them tearing a building down,
A gang of men in a busy town;
With a ho-heave-ho and lusty yell
They swung a beam and the sidewall fell.
I asked the foreman: "Are these men skilled
As the men you'd hire if you had to build?"
He gave a laugh and said, "No indeed!
Just common labor is all I need.
I can easily wreck in a day or two
What builders have taken a year to do!"
And I thought to myself as I went my way,
Which of these roles have I tried to play?
Am I a builder who works with care,
Measuring life by the rule and square?
Am I shaping my deeds to a well-made plan,
Patiently doing the best I can?
Or am I a wrecker, who walks the town
Conten. with the labor of tearing down?

Stewart & Hudson LIMITED
405 GORGE ROAD 2-2171, 2-2613
Open All Day Saturdays. Lots of Free Parking

ROAD GRAVEL

Use our hard-packing road gravel to prepare roads and driveways for winter conditions, 5 yds., delivered, only $8.75

For top-dressing use screened road gravel, with all larger rocks removed. 5 yds., delivered, only $11.25

Quick Delivery Courteous Drivers

Butler Brothers Supplies Ltd.
3-6911 Keat. 261

FENCING FOR LESS

50' complete, $15.50—Design
COMBINATION STORM DOORS
$14.00
STORM SASH
(or materials for Do-It-Yourself weatherstripping.)
12'x20' GARAGE Complete, $146.50
Saanich Lumber Yards
Open ALL DAY SATURDAY
3041 Douglas Street 5-2486

LANGFORD BUILDING SUPPLY 8-1724

62 FURNITURE

HOLLAND BROS. & CO.
NEW AND USED FURNITURE
824 Fort Street Phone 3-0913

SPECIALS
New maple drop-front Desk with three drawers ... $49.50
Philips H-Fi Record Player ... $85.00
Elna Supermatic Sewing Machine and attachments, as new ... $149.50
Trilight Lamps, from $8.50 to $19.50
Limed oak Cedar Chest ... $49.50

FURNITURE SPECIALS
Doll Carriage ... $6.50
Walnut Dresser ... $16.50
Walnut Step Table ... $11.50

Standard Furniture Bargain Basement
Downstairs in Scollard Bldg. View St. 2-5111.

CARPETS AND UPHOLSTERED furniture cleaned, demothed, in your own home or in our plant. Free estimates. Carpetorium. 1210 Wharf Street. 3-2861.

TIME TO GET RID OF THAT DRAB looking furniture. Have it reupholstered or rebuilt in time for Christmas. Free estimates. Hagel's Chesterfield House, 536 Johnson. Phone 4-3042.

CHESTERFIELD, CHAIRS, TABLE, radio, bed, dresser and many other items. Apply 1041 Fairfield Road, Fairfield House, Suite 1, or 2-9626.

62 FURNITURE

Christmas Gift Suggestions

TV Cushions ... 98c to $2.75
Silk Cushions ... $1.95 to $5.75
Children's Cane Chairs ... $4.50
Hassocks and Stools, from ... $3.90
Table Lamps ... $3.50
Smoker Stands, complete with lighter ... $7.95
Card Tables ... $3.25 to $7.25
Trilight Shades ... $3.90 to $10.50
Trilight Lamps, complete, from ... $15.50
Magazine Stands ... $3.50 to $8.50
Telephone Table and Chair, from ... $6.90
Fire Screens, from ... $8.50

Home Furniture Co.
825 FORT ST. PHONE 3-5138

Auctioneering IS OUR BUSINESS
LUNDS AUCTIONEERS
WE BUY AND APPRAISE
926 FORT ST. 5-5422

TOP PRICES
Cash or Consign
Free Appraisal
No Obligation
Maynard's Auctioneers
4-5921 55th Year 4-1621

SPECIALS
Dinette table, 4 chairs ... $39.95
Walnut china cabinet ... $21.50
Chrome suites ... $45.00 to $65.00
Convertos ... $12.00 to $59.00
20-piece set, new dishes ... $3.95
15-piece set doll dishes ... $1.25
PANDORA FURNITURE
1050 Pandora (near Cook) 3-6319

WE BUY — WE SELL — WE APPRAISE
KILSHAW'S AUCTIONEERS
1115 Fort St. 4-6441
Cash advanced on consignment

YOUR MATTRESS REBUILT LIKE new at a genuine saving. Upholstery repairs. Box springs and couches rebuilt. Atlas Mattress Co., Ltd., 2714 Quadra at Hillside. 4-4925.

3-PIECE CHESTERFIELD cleaned, demothed, sanitized, in your home $12. Work guaranteed. Ambassador Home Service, 2-5532.

FRIGIDAIRE, LARGE SIZE, $150; Vilas maple dining room table, $50; armchair, $40. All in perfect condition. 2-1060.

FRENCH POLISHING, REPAIRS, furniture refinishing. Specialty Finishers, 751 Discovery Street. 2-4612.

FOR SALE—3 COFFEE TABLES, walnut, maple, 1 at $15, 2 at $18. 4-5983. 3594 Shelbourne.

QUALITY USED FURNITURE, stoves, heaters for less. Reliable Furniture 541 Johnson.

NICE OAK DINING ROOM TABLE, 5 chairs, $15. Chrome table, 4 chairs $20. 8-3933, 8-1017.

CHESTERFIELD AND CHAIR, ONE year old, good condition. $30. Call at 821 Kings Rd.

FOR THE BEST BUY IN USED MODERN FURNITURE SEE THE ACME FURNITURE, 618 PANDORA.

¾-SIZE HOLLYWOOD BED, MATtress and spring. Excellent condition. $40. 8-2924.

TEAKWOOD STAND, CHAIR AND wicker suite. 7-6049.

WINE DAVENPORT IN GOOD CONdition, $25. Phone 3-3176.

63 MUSICAL INSTRUMENTS

FLEETWOOD RECORD PLAYERS
3-speed, self-contained portables, in handsome cases.
$25.95
Terms: $2.60 down, $1.00 per week
Use our Lay-a-way Plan.
Now 3 stores to serve you
WARD'S MUSIC LTD.
412 W. HASTINGS, VANCOUVER
3619 KINGSWAY, BURNABY
1320 BROAD STREET, VICTORIA

Ukuleles, from ... $4.25
Guitars, from ... $17.50
Accordions, from ... $49.50
Music Stands, from ... $3.25
Twirling Batons, from ... $1.95
Harmonicas, from ... $1.00
Bongos, from ... $10.00
Maracas, from ... $1.95
Flutophones ... $1.00
We carry the largest stock of standard and popular music on the Island
Western Music Co., Ltd.
Victoria Branch
758 Fort 2-1311

You can learn to play the HAMMOND organ in your own home! No obligation to buy. Full details at Eaton's.
Sole Vancouver Island Dealers
T. EATON CO.
Phone 2-7141

Choice of Reconditioned Pianos See
DAVID STARK at MAYNARD'S
2-0741—55th Year

Maynard's Auctioneers
PAY TOP PRICES FOR PIANOS
2-0741—55th Year

HEINTZMAN AND NORDHEIMER pianos, new and used, for sale or rent. Showroom at 2020 Douglas By appointment 3-0248 any day or any evening. Transportation provided. Exclusive agents: Fletcher Bros Ltd (Walter Fletcher.)

SEE US FOR THE BEST USED pianos in town. All reconditioned and guaranteed. Priced from $79.95 to $395.00. Easy terms. Trades KENTS LTD. 742 Fort St. Open Friday's 7-9 p.m. Phone 3-7104.

ELECTRONIC ORGAN FOR SALE—Two full 44-note manuals, 13-note pedalboard; percussion effects, including harpsichord, guitar, vibraharp and many others; Hi-Fi tone 12-inch concert speaker; $1,195, no down payment. Phone 3-0248.

ONE SET OF DRUMS FOR SALE. Snare drum and stand, bass drum and accessories, also tom-tom. 8-183?

WILL PAY CASH FOR ELECTRIC organ. Prefer Hammond Spinet. 3-7526.

WILL EXCHANGE BRAND NEW RCA Victor TV for good used piano. 3-0248.

HOHNER 120-BASS PIANO ACcordion, ladies' model; will sacrifice. Phone 3-0248.

PORTABLE ORGAN FOR SALE, suitable for home, school or church. Terms, $10 per month. 3-0248.

SMALL SPINET PIANO, ONLY 36 inches high, for rent; amount paid applies if purchased. Phone 3-0248.

PIANO, BABY GRAND, GOOD tone, make and condition, private home. 7-6049.

MODERN SCHUBERT PIANO, NEW condition, reasonable. Apply 1540 Elford.

HOHNER ACCORDION, ¾ SIZE, 96 bass, 5 switches. Good condition. What offer. 4-5076.

ELECTRIC ORGANS FROM $525: Estey, Thomas and Wurlitzer. Terms. Willis. 2-4712 daytime.

PIANO ACCORDION AND CASE $45. Phone 5-3540.

GOOD MEDIUM SIZED PIANO and stool $150. 8-3933, 8-1017.

PIANO, $150. LOVELY TONE. 3-9888.

64 TV, RADIO, SALES and SERVICE

HAULTAIN RADIO TV APPLIance repairs. 1442 Haultain. 2-3714.

OUT OUR WAY

OUR BOARDING HOUSE

RADIO PROGRAM LISTINGS

(These program listings are as supplied by the stations themselves and The Times is not responsible for last-minute changes or other alterations)

SATURDAY NIGHT PROGRAMS

	CKDA 1220 kc	CJVI 900 kc	CBU 690 kc	KIRO 710 kc	KOMO 1000 kc	CJOR 600 kc	CKWX 1130 kc	
6.00 6.30	News, sports News, Top 50	News, Sport Back to Erin, South	Hockey Hockey	Sports Sports, Music	Farm and Home Red Foley	Easy Listening Silent Friends, Council	News, Sports Bob McGavin	6.00 6.30
7.00 7.30	News, Top 50 Barn Dance	Road to Isles Cafe Continental	Organ Music News, Roundup	News Johnny Dollar Basketball	Monitor Monitor	Lawrence Welk Brant Inn Orch.	News, Bob McGavin Compass	7.00 7.30
8.00 8.30	News, Barn Dance Barn Dance	News, Sport English Music	8 o'Clock Date Prairie Schooner	Basketball Basketball	Monitor Monitor	News, Business Parliament Hill	News, Music Moods in Melody	8.00 8.30
9.00 9.30	News, Hockey Hockey	News, Hockey Hockey	Montreal Music Winnipeg Pops Concert	Basketball City Hospital	Grand Ole Opry Dance Date	Town Meeting Town Meeting	Scarlet Pimpernel Exploring Tomorrow	9.00 9.30
10.00 10.30	News, Weather, Hockey House Party	News, Weather Dance Party	CBC News Choirs Serenade	Weather, News Music	Dance Date Music Treasury	News Muzak Hi-Fi Dancetime	News, Music Chapel Chimes	10.00 10.30
11.00 11.30	News, Party House Party	News, Sport Dance Party	Hot Air Hot Air	Music Music	News, Classics Classics	News, Dancetime Dancetime	News, Sport Red Robinson	11.00 11.30

SUNDAY PROGRAMS

	CKDA	CJVI	CBU	KIRO	KOMO	CJOR	CKWX	
8.00 8.30	News, Top o'Morn News, Top Morn	News, Wake Up Weekend Wake Up	News Random Hour	Light and Life Revival Hour	Comics Barnhouse	Healing Wings Music	Salvation Army Back to God	8.00 8.30
9.00 9.30	News, Sport Holiday Music	News, Sunday Show Sunday Show Time	BBC News Harmony Harbour	Revival Hour Hymns of Praise	News, Gospel Voice of Prophecy	Frank and Ernest Lutheran Hour	Sunday School Voice of Prophecy	9.00 9.30
10.00 10.30	News, 3 Sons Xmas Music Tides	News, Concert Morning concert	B.C. Gardener In His Service	Salt Lake Tab. Sunday Serenade	News, Monitor Eternal Light	British Israel Gospel Serenade	Bible Inst. Bible Inst.	10.00 10.30
11.00 11.30	News, Church Church	Church Church	Chamber Music Religious Period	Capitol Classics Capitol Classics	News, Monitor Music for Moderns	Tabernacle Tabernacle	Church Church	11.00 11.30
12.00 12.30	News, Interlude Bonnie Scotland	News, Serenade News, Serenade	Musical Program Capital Report	Symphonette Symphonette	Monitor Monitor	Tabernacle Cuckoo Clock	News, Music Music, Sports	12.00 12.30
1.00 1.30	News, Welk Bob Hope	News, Funnies, PTA Church of Air	Canadian Scene Critically Speaking	Woolworth Woolworth	Monitor Monitor	Church of the Air Church of the Air	News, Music Hawaii Calls	1.00 1.30
2.00 2.30	News, Dennis Day Xmas Perry Como Xmas	Clock House Woolworth Hour	Diefenbaker Address Symphony	N.Y. Philharmonic N.Y. Philharmonic	Monitor Monitor	Call of China Woolworth Hour	Viewpoints Tops in Pops	2.00 2.30
3.00 3.30	News, Xmas Show Winter Wonderland	Woolworth Hour Stafford, McRae	Symphony News, Weather	N.Y. Philharmonic Musical Variety	Color, On Line Meet the Press	Woolworth Hour Waltz Music	Tops in Pops Tops in Pops	3.00 3.30
4.00 4.30	News, Children's Choir Xmas in World	News, Business Man's Business Man's Hour	UN Report Little Symphonies	Suspense Sez Who	Monitor Monitor	Winter Serenade Hour of Decision	Tops in Pops Tops in Pop	4.00 4.30
5.00 5.30	News, Holiday Music Canturbury Choir	News, D.J. Barbershop	Symphony Symphony	Indictment Sunday Desk	Monitor Monitor	Revival Hour Revival Hour	Tops in Pops Tops in Pop	5.00 5.30
6.00 6.30	News, Sport Percy Faith Xmas	News, Bouquet Salvation Army	Pacific Playhouse Music Diary	Jack Benny Music Hall	Monitor Monitor	News, Italian Echoes Hi-Fi Concert	News; Week Capital Comment	6.00 6.30
7.00 7.30	News, Xmas Melody Xmas Melody	Batey and Pashley Southland	News, Weekend Review Chorale	Jimmy Wakely A Christmas Carol	Monitor Monitor	Scrapbook Church	Bob and Ray Church	7.00 7.30
8.00 8.30	News, Music Martin	News, Sports, Waltz The Messiah	CBC Stage CBC Stage	Mitch Miller Mitch Miller	Monitor Monitor	Church Gospel Hour	Church Theatre	8.00 8.30
9.00 9.00	News, Sinatra Xmas News, Music	The Messiah The Messiah	Concert Concert	Country Music News, Sport	Chapel Hour Hour of Decision	News, Music Stardust	News, Tex and Jinx Mystery Theatre	9.00 9.30
10.00 10.30	News, Party House Party	News, Music Billy Graham	CBC News Sheperd's Play	Hymns of Praise Revival Time	Reporter Catholic Hour	News, Lighthouse Lighthouse of Hope	News Close of Day	10.00 10.30
11.00 11.30	News, Party House Party	Journey in Melody Journey in Melody	Masterpieces Masterpieces	Concert Concert	News, Classics Classics	Dreamstreet Dreamstreet	Music Music	11.00 11.30

MONDAY PROGRAMS

	CKDA	CJVI	CBU	KIRO	KOMO	CJOR	CKWX	
8.00 8.30	News, Sport News, Morn.	News, Breakfast News, Breakfast	News, Weather CBC News	Cliff and Clark News, Miller	News, Dial 1000 Stocks	News, Music Billy Browne	News; Cecil Solly Music Moods	8.00 8.30
9.00 9.30	News, Who Am I? Tippy Time	News, Mystery, Quiz Party Line	BBC News Concert	Wendy Warren Helen Trent	News Katherine Wise	Billy Browne Who Am I? Organ	Neighbor Nine Neighbor Nina	9.00 9.30
10.00 10.30	News, Time Tippy Time	News, 6 for 1 Heinz '57 Time	Morning Visit Happy Gang	Nora Drake Dr. Malone	News, 1000 Bandstand	News, Homemakers Homemakers	News; McGavin Bob McGavin	10.00 10.30
11.00 11.30	News, Welk Como	News, Dorothy Dix Pages From Life	Kindergarten Theme, Variation	Happiness Strike It Rich	Bandstand Bandstand	News, Memories Mortimer's House	News, Money Man Red Robinson	11.00 11.30
12.00 12.30	News, Weather, Top 50 News, Sports, Top 50	News, Music News, Weather, Music	Theme, Variation Farm, Weather	News, Cecil Solly R.R. Ranch	News, Farm Vanity Fair	News, Melody Kiddies' Karnival	Luncheon Club Luncheon Club	12.00 12.30
1.00 1.30	News, Time Tippy Time	News., 50, Where Aunt Mary, Dr. Paul	Concert Concert	Godfrey Godfrey	Vanity Fair True Story	House of Music House of Music	News, '57 Time Bill Davis	1.00 1.30
2.00 2.30	News, Time Tippy Time	News, Around Town Around Town	A Xmas Carol Canada Matinee	Godfrey Music	Confessions Family, Gentry	Take It Easy Take It Easy	Homemakers Homemakers	2.00 2.30
3.00 3.30	News, Pringle Norm Pringle	News, Philo Vance House in Country	Canada Matinee Gal Sunday	House Party Housewives	News, Matinee Woman in My House	Take It Easy For You	Red Robinson Red Robinson	3.00 3.30
4.00 4.30	News, Pringle Kiddie Kapers	News, Junior Jamboree Rolling Home	Today's Music Nursery Rhymes	Housewives, Music Headin' Home	News, Dial 1000 Radio Parade	News, Teens Theme for Teens	Red Robinson Red Robinson	4.00 4.30
5.00 5.30	News, Sheriff News, Sheriff	News Rolling Home	News, Sport This Man's Music	Murrow, Sports Roundup	News Final Weather	Hit Parade Hit Parade	Bob McGavin Bob McGavin	5.00 5.30

64 TV, RADIO, SALES and SERVICE

$50 More for Your Old TV Set!

YES! FROM NOW TILL XMAS KING TV WILL ALLOW $50.00 OVER MARKET VALUE ON YOUR PRESENT TV. GUARANTEED DELIVERY BEFORE XMAS. CHOOSE FROM MOTOROLA, ELECTROHOME, MARCONI.

KING TV & RADIO LTD.
"THE BEST IN RADIO AND TELEVISION"
Corner JOHNSON & BLANSHARD
PHONE 4-9913

NEW To Victoria
ONE-DAY SERVICE
Have your TV set repaired by this new television factory check-up and overhaul service.
90-DAY GUARANTEE ON ALL WORK AND PARTS
ALL THIS AT NO EXTRA CHARGE
CASH and CARRY
CALL 5-8021
or
PICK UP TODAY, BACK TOMORROW
ASSOCIATED TELEVISION
FACTORY SERVICE
1206 WHARF ST.

VICTORIA WEST
RADIO AND TELEVISION
Drive in or home service
761 Esquimalt Road Phone 2-4413

LAWRENCE HILL T.V. SALES AND SERVICE, 1120 HILLSIDE, 2-3287. WE SPECIALIZE IN FLEETWOOD T.V. AND RADIO. LATEST 1958 MODELS. CASH OR TERMS. 90 DAYS FREE SERVICE. ANTENNAS BY BROCK ROBERTSON.

FAST, DEPENDABLE SERVICE ON all types of electrical repairs, TV, radios, record players and small appliances. Kent's Ltd., 742 Fort St. Phone 3-7104. Open Fridays 7-9.

FOR GUARANTEED TV REPAIRS By Qualified Technicians (Members R.E.T.A.) BUTLER BROS SUPPLIES LTD. 3396 Douglas Street Phone 3-1511

H. A. (BERT) JONES (LATE OF Kent's Ltd.), 2248 Oak Bay Ave. at Monterey. Guaranteed TV and radio repairs, day or night. 5-8222 or 4-2358.

ONE BAYCREST BLONDE RADIO combination, $110; one Marconi, $55. Both with 3-speed record changers. 1 portable radio, $15. 3-8388.

TAYLOR & COX
24-Hour TV service, expert antenna repairs moves and installations. 5-5812.

ATKINSON & PEARCE
Guaranteed Service and Repairs to all makes of radio and TV
2-8521 1030 Hillside Ave.

WANT GOOD CHANNEL 5 RECEPtion? PRECISION MACHINE CO TV antennas. 850 Discovery. 5-4712

CRUSADER TV
Servicing, antenna installation. Day 5-1089, night 4-8473.

T.V.—SERVICE—RADIO
5-4326 Alexander 8-3374 Res.

McMILLAN & WARDELL
24-hour TV service 5-3121 3-0880

66 BICYCLES and MOTORCYCLES

GIRL'S JUNIOR C.C.M. BICYCLE, excellent condition. $25. First time advertised. 4-6290.

66 BICYCLES and MOTORCYCLES

Cars - Motorcycles - Cars

Trade your motorcycle or car for a new or used motorcycle or car at LES BLOW'S MOTORCYCLE SALES. 2647 Douglas St. Phone 4-7843. Genuine Harley parts, batteries, saddle bags, etc., ½ price to clear stock.

CHRISTMAS GIFTS for Motorcyclists
CAPS, GOGGLES, GLOVES, HELMETS, LAP ROBES, WINDSHIELDS, etc.
Guaranteed new and used machines
BROOKLANDS MOTORCYCLES
Sales & Service Ltd.
937 Fort Street 3-5926

C.C.M. AND RALEIGH BICYCLES in all sizes and prices. Convenient terms. Trade-in allowance. Select now—use our lay-away plan. ROBINSON'S
1307 Broad 3-6212

BICYCLES OVERHAULED OR REpaired for safe winter riding. New and reconditioned bicycles, accessories, sporting goods, etc. VICTORIA SPORTING GOODS LTD.
1410 Douglas 4-7374

SEE THE BRAND NEW RALEIGH "Triumph" 3-speed sports bicycle. Boys or girls. Only $59.95 at DAVE HOLDEN'S BICYCLE SHOP
1320 Government 4-4722

NEW THIS YEAR, GIRL'S ENGLISH bicycle, 3-speed, whitewall tires, beautiful metallic blue paint. $40. 2-9638.

TWO BOYS' 3-SPEED BICYCLES: one 26" Raleigh sports model and one 28" Raleigh, $25 each. Phone 3-2768.

FOR SALE, LARGE HEAVY DUTY English Rudge bicycle, 3 speed, dual hub brakes, large carrier, excellent condition; $35. 2-8065.

BOY'S RALEIGH BICYCLE, GOOD condition. Wheel size 18". Price $20. Phone 9-2472.

BOY'S 3-SPEED RALEIGH BIcycle, as new, fully equipped, $40 or near offer. Phone 4-8403.

GIRL'S JUNIOR RALEIGH BIcycle, 16", good condition, $25. Phone 3-8422.

BOY'S 3-SPEED RALEIGH, 26", completely reconditioned, like new. 9-1185.

GIRL'S BICYCLE, 16-IN. WHEEL, good condition, $15. 7-2940.

BOY'S BICYCLE WITH CARRIER, $15. 5-4664.

GIRL'S BICYCLE, LIGHT AND generator, new tires, $25. 7-2546.

GOOD 3-SPEED BOY'S BIKE. What offers? 3-7731.

BOY'S 3-SPEED BICYCLE, GOOD condition. $30. 2-6533.

GIRL'S BICYCLE, CONDITION like new, $25. 828 Daffodil.

BOY'S CCM BICYCLE, 3-SPEED, light, good condition, $35. 3-2681.

BOY'S RALEIGH 3-SPEED, GOOD condition; $30. 7-3389.

LADY'S BICYCLE, GOOD CONDItion; $15. 9-2603.

67 STOVES AND FURNACES

ENTERPRISE FACTORY-BUILT OIL RANGE
Regular Price ... $299
Less Trade-in ... $40
YOU PAY ONLY $259
HUMBER'S
521 BASTION STREET 5-1434

RANGE AND FURNACE REPAIRS, boilers and Cyclos oil burners installed. 2-1842

WHITE ENAMEL GARBAGE BURner, Gurney, $28. 726 Suffolk St.

67 STOVES AND FURNACES

COMPLETE PLUMBING & HEATING SERVICE

DOMESTIC, COMMERCIAL, INDUSTRIAL SALES SERVICE INSTALLATION
OIL BURNER
SALES, SERVICE, INSTALLATION
Phone 3-1112
W. R. MENZIES & CO., LTD.
911 FORT

NEW AND RECONDITIONED GAS, oil and electric ranges, from $25. All white enamel. New and reconditioned oil heaters, from $25.95. Used 18-inch cast iron furnace, $65. Convenient terms. Trades. EAGLE SALES LTD.
1016 Fort St. 2-3923

HEAT, HOT WATER AND SMOOTH cooking are yours when you install a new Cyclos oil range. Clean, efficient service guaranteed. Only $319.50 and up at C. TAYLOR HOME APPLIANCES
705 Johnson Phone 3-3281

"PACIFIC"
The famous sealed-in-steel furnace and oil units that cannot smoke. Gives you a lifetime's satisfaction.
PACIFIC SHEET METAL WORKS LTD.
1009 Yates 2-3169

NEW AND USED "RADIO" FURnaces. Furnace and stove parts, liners and firebrick. Open Saturdays to 12. VICTORIA FOUNDRIES LTD. 622 Pembroke Street. Phone 4-2124

18" ALBION NEO WELDED STEEL furnace, complete with pipes for a 1,000 sq. ft. home. Excellent condition. Ready to install. $50. Phone 7-2417.

AUTOMATIC OIL FURNACES, CYclos Air-O-Matic range burners complete oil ranges. Installed and guaranteed. Free estimates made in advance. Butler Bros. Supplies Ltd.

AIRCO OIL AND GAS FURNACES Furnace repairs. Free estimates. Model Sheet Metal 3-3915 2010 Douglas Street

MUELLER CLIMATROL AUTOMAtic oil or gas heating systems serviced and installed. Southall's Heating, 833 Balmoral. Phone 4-2961.

FURNACES INSTALLED AND REpaired. Shaw Sheet Metal, 2116 Government 2-2342 days; 9-3148 nights.

NICE WHITE CYCLOS ENAMEL oil range, very good, $50. Oil heater, $30. 8-3933, 8-1017.

AUTOMATIC APARTMENT-SIZE gas stove, 4 burners and broiler. Used 3 months. Phone 8-3928.

ALL-WHITE ENAMEL GARBAGE burner, with Cyclos oil burner, $115. Carter's Stove Store, 820 Fort. 3-3511.

68 SEWING MACHINES

SUGGESTIVE IDEAS
Mother — Wife — Daughter.
Electric motors, button-hole attachment, sewing lights, zipper foots. Demonstrator and reconditioned machines, 5 lines of new machines to choose from.
A. E. TAYLOR & CO.
816 Fort St.

ENQUIRE NOW ABOUT OUR Christmas lay-away plan at ELNA SEWING MACHINES LTD.
742 Yates Phone 3-6313

PORTABLE ELECTRIC SEWING machine. Excellent condition. $45. 1125 Fort Street.

ELNA NON-AUTOMATIC SEWING machine, like new, $100 or nearest offer. 2-2319.

68 SEWING MACHINES

FOR XMAS
SWING NEEDLE
SINGER AUTOMATIC
with Finger-Tip Control

Lets you do hundreds of stitches at THE FLICK OF A LEVER Switches from straight stitching to scallops, zigzags, embroidery, monograms, darning, overcasting. Simply flick one of the levers and you are off.

Sewing Course — Easy Terms
Liberal Trade-In
The Perfect Christmas Gift for THE LADY
at your
SINGER SEWING CENTER
726 YATES ST. PHONE 3-6513
Arrange January Payment

71 FARM IMPLEMENTS

Massey-Harris 102 Jr. with Case VAC Tractor ... $1,095
2-bottom plow. Special ... 650
No. 11 M.H. Spreader ... 325
Oliver 2-bottom Plow ... 150
John Deere 26" 3-disc Plow ... 275
McCormick Fert. Spreader ... 75
Oliver 2-bottom Trailer Plow ... 165
Case VAC and Loader ... 1,295
Case EP 24R Plow ... 250
Used Balers—buy now and save money.

SEE THE NEW CASE BACKHOE LOADER COMBINATION ... $6,400
and
New 310 CASE 3-4 Plow Crawler, Blade and Winch available.
PACKERS, SUBSOILERS, LOADERS, MANURE SPREADERS AND FERTILIZER SPREADERS
Bring in or let us pick up your Tractor for a tune up or major overhaul. We have good mechanics and well-equipped shops and can give you prompt service.
We can supply anti-freeze and put calcium chloride in your tires.
We also have the new DELCO Dry-Charge Batteries.

BUTLER BROS. SUPPLIES LTD.
Keating Crossroad. Phone Keating 261

Letz Hammermill and feed cutter ... $225.00
Rearmount manure loader ... $45.00
Used 16" single furrow plow ... $95.00
Ford 8N with Sherman backhoe ... $2,395.00

MAYHEW, STRUTT & WILLIAMS LTD.
2312 Douglas St. Phone 4-3922

New and Used Farm Equipment
For I.H.C. Quality Machinery or Trucks, See Russ Bird
MOONEY & SONS
International Harvester Dealer
760 Tolmie Ave. 3-3027

"YOUR JOHN DEERE DEALER"
Slegg Brothers, Beacon Ave.
Phone 15 Sidney, B.C.

WANTED — SMALL MANURE spreader. Victoria Press, Box 1991.

71 FARM IMPLEMENTS

JOHN DEERE GENERAL PURPOSE tractor, on rubber, with extra steel wheels with lugs ... $250
Bargains in Garden Tillers
Special winter rates for reconditioning Tractors and Implements

F. & F. TRACTOR EQUIPMENT LTD.
2940 DOUGLAS 3-7842

72 MACHINERY

FOR RENT
Space Heaters — Compressors
Rock Drills — Concrete Breakers
Pumps—Mixers—Rototillers
I.E.L. Chain Saw Dealers
Alf Becker, 2981 Tillicum Rd. 4-6414

73 TOOLS for SALE or RENT

XMAS SPECIAL
5½" Power Saw
Adjustable table and guide, 3,200-rpm. Just the thing for Dad at Xmas ... $28.88

DICKINSON & DUNN
(Back of Bay on Arena Way)

ALL TYPES OF TOOLS FOR RENT
ROBERTS MACHINERY
2507 GOVERNMENT 4-4812

74 GARDEN SUPPLIES

SEEDS AND PLANTS

INVEST IN A HOLLY ORCHARD—Make waste space pay. For best commercial holly, specimens and hedging, phone 3-5163.

FERTILIZERS

DUCK GUANO, 60c SACK. Minimum delivery, five sacks. Sidney Duck Farm. Sidney 180.

TOP SOIL, ROCKS AND FILL

A-1 BLACK TOP SOIL PEAT soil, fill, rock, road gravel, manure. Soil and manure by the sack. E. Nixon 9-1937

NO. 1 TOP SOIL, GOVERNMENT tested peat soil, rock, sand, gravel and clay fill. O.K. Trucking. 5-1812 Evenings 4-3457.

SCREENED SOIL, ROCK, MANURE bricks, cinders fill. H. Vye, 4-5564.

80 BOATS and MARINE

SAVE
$100 on 14' Dreemboat.
$495 on 21' O. B. Cruiser.
Many other savings being offered.
Budget Terms
Van Isle Marina Ltd.
Shoal Harbour Sidney, B.C.

BRONZE RUDDERS, SKEGS, struts, stem bands, patterns made. Shaft-log bearings, steering, hull fittings (machined complete). Smith Bros. Foundry, 632 Pembroke. 4-1625.

LAST ONE — GET HIM THAT small boat he always wanted. New, seaworthy, 8-ft. pram dinghy, unpainted. Weighs only 60 lbs., carries 3 adults and outboard. Hurry. Phone 3-1809.

Chrysler Royal, new block.
6, 12, 32 volt marine charging plants
2 and 3½ h.p. U.S. Falcon inboards.
Kk. 10 and Mk. 30 Mercury OB's.
ORR MARINE DISTRIBUTORS
140 Kingston St. Phone 2-5813

20-FOOT CABIN BOAT, MV LYN-D.—no power. Can be seen at Gorge Boat House. What offers? Phone 4-4477.

WANTED ¾"x6' SHAFT AND 8" drop Phone 5-7978.

80 BOATS and MARINE

MAKE IT A MARINE CHRISTMAS

COME IN AND LOOK AROUND AT OUR MANY ATTRACTIVE GIFTS
'58 EVINRUDES NOW IN STOCK

SURFACING PRODUCTS & MARINE SUPPLIES LTD.
845 Yates 2-1928

COME IN — SEE IT
Hear It Perform
On display—Rootes-Lister TS3MG Pancake diesel marine engine. 77 BHP—Gross 92 BHP. A revolutionary high-speed, high-torque, vibration free diesel.
Lister Freedom Range diesels.
Osco 4D Ford diesels, 60 BHP, Interceptor marine engines.
Used marine engines.
MAYHEW STRUTT & WILLIAMS LTD.
2312 DOUGLAS STREET 4-3922

Reinell Boats
BUTLER BROTHERS
707 VIEW ST · 3396 DOUGLAS

BOAT LUMBER FOR SALE IN small or large quantities, dressed to your size B.C. red cedar, yellow cedar pine, bending oak, rough spruce oak. Extra long panels of marine plywood. Free boat plans and suggestions. BUILDERS SASH & DOOR LTD. 350 Garbally Road 2-3171

FOR SALE—1956 EVINRUDE 30-h.p. outboard motor. Price $350. Phone 4-7953.

155-H.P. KERMATH H.D. MARINE engine, 12 volt F/W cooled. As new. Running on blocks. 5-5441.

81 TIMBER

MY CLIENTS PAY CASH FOR timber or land suitable for tree farming. Frank G. Rainsford, R.C.R.F., 823 Fort, 5-2446, 2-9888.

WANTED—TIMBER FOR LOGS OR or poles, any amount. 9-2383.

82 MISCELLANEOUS for SALE

LAST-MINUTE GIFT SUGGESTIONS

Television
Viking 21" Console ... $169.50
Aurora 21" Console ... $149.50
Westinghouse 17", new picture tube ... $169.50
Philco 21" ... $159.50
G-E 17" with base ... $119.50
Westinghouse 21" ... $149.50
RCA 17", with base ... $149.50
Dumont 21" Console ... 179.50
Northern Electric 17" ... $79.50
Westinghouse Table Model ... $59.50

Radio-Phonos
RCA Combination, 3-speed, radio and record player ... $129.50
Sparton Combination, 3-speed, radio and record player ... $124.50
Emerson Combination, radio and record player ... $129.50
RCA Combination, 3-speed, radio and record player ... $99.50
Fleetwood, 1-speed, radio and record player ... 69.50

Miscellaneous
Apartment ranges, from ... $89.50
Used Washers, from ... $39.50
Gurney Combination Wood and Electric Range ... $149.50
Gibson 9 cu. ft. Refrigerator ... $125.50
Used Oil Heaters, like new ... $59.50

MAIS ELECTRIC
1821 COOK PHONE 2-4131

BAYCREST Natural Oak 3-Way Radio, Combination $135
VIKING Radio-Phono 3-Way Combination, walnut finish ... $105.10
PHILIPS Phono-Radio Combination, walnut finish ... $79.95
RCA Phono-Radio Console, single speed 78 ... $49.50
Selection of WASHERS, from ... $29.50
BENDIX Dryer ... $149.50
INGLIS Automatic Washer ... $195

HUDSON'S BAY
APPLIANCE DEPT., 3RD FLOOR

KIDDIES' PLAY TENTS
Fit over any standard card table. Set up in 2 seconds. Colors white or brown. ONLY $5.95.
GROUND SHEETS, 6'7"x7'
Ideal for hunters, hikers, campers or use as cartop cover. ONLY $6.95.
DOZENS OF OTHER GIFT SUGGESTIONS FOR THE OUTDOOR MAN OR BOY

JEUNE BROTHERS
Of Victoria Ltd.
Canvas Goods Since 1886
570 Johnson Street 4-2819

GIFT—HIP WADERS, SIZE 6, AS new. Cost $28. Sell $15. Boy's ice skates, size 5; $2. Skiis, size 6½, $5. Mix-Master with fruit juicer and meat mincer, $19. Wine wool blazer, size 40, worn twice. Cost $45. Sell $18. Aluminum car-top carrier with canvas cover, $15. Night table with drawer, $3. Coffee table, $2. Two chrome chairs, $2 each. Small end table, $2. Large unpainted desk, 8 large drawers, new, $20. 7-1018.

DELTA LATHE, 12" SWING, WOOD and steel, with all attachments for table saw and sander, and steel bench. Cost $600. Near new. Best offer. 2-3669.

NEW VIKING COMBINATION REfrigerator freezer. Slightly damaged in transit. New Airco oil burner conversion unit for furnace. 5-4784 and 5-2361.

ADDING MACHINES, CASH REGisters, scales, power meat saws, tenderizers, slicers, etc. C. G. Owen & Son 939 Johnson 3-9353.

PLASTIC SNOW! SHEETS UP TO 4 inches thick are perfect for table and mantel decoration. Industrial Plastics, 580 Johnson. 4-5814.

KIRBY VACUUM AND POLISHER combination, new or used, also 1 demonstrator. Demonstration and delivery anytime. Phone 2-1757.

RECORDING TYPE 8 MM. FILMS; portable TV; automatic Bendix washer; Tuxedo, 42; Transistor radio. First reasonable offer. 9-5410.

SINGER FEATHERWEIGHT PORTable sewing machine, as new, $69; pot-bellied heater with pipes, $7. 9-2721.

LADY'S ENGAGEMENT RING, ALmost new; will sell for $75. Phone 3-1075 after 6 p.m.

SAVE ON ALL HOME FREEZER supplies at Avonlea Meat Market, 1425 Douglas St. Phone 4-9515.

KODAK, POSTCARD SIZE; LADY'S wrist watch, Swiss movement. 17 jewel; gentleman's suitcase. 3-4561.

CHRISTMAS TREES—$1 EACH Any size. Come and get them. 641 Latoria Rd. 8-3195.

HOLLY, WELL BERRIED, 25c PER pound. Bring own container. 1184 Goldstream Ave. 8-1502.

20-IN. FRONT WHEEL THISTLE tricycle. Sell or trade for large doll buggy. 2-6886.

20-IN. C.C.M. 3-SPEED BIKE, $30. Metal doll house, furnished, $3. Large rubber-tired scooter, $3.50. 3-3079.

FULL SIZE CAR-RACK. SMALL size baby crib and mattress. Phone 8-3928.

SACRIFICE NEW STYLE HUDSON seal jacket. Phone after 4 p.m. 3-1082.

CEDAR POSTS, SPLIT, 35c; round, 50c. Delivered. Phone Keating 252M or 9-5230.

3-SPEED RALEIGH BICYCLE WITH dyno-hub, lights $40; boy's blue blazer, size 16. 3-7915.

LIONEL ELECTRIC TRAIN, GOOD condition, extra track, engine needs slight repair, $25. 9-2944.

HAVE ALL NATIONAL GEOGRAphic magazines since 1927. What offer? 3-6087.

CHRISTMAS TREES FOR SALE. 9-1750.

4-SKIN SABLE SCARF FOR SALE, like new. $100. 2-5508.

AUTOMATIC RECORD CHANGER, 78 r.p.m., $15. 3-2465.

FORMAL GOWN, MAUVE, LIKE new, size 14. Offers. 2-4862.

PAIR LADY'S WHITE TUBE skates, size 6. Phone 3-0472.

HOLLY WELL BERRIED, 25c A lb. 174 Bushby St.

WALLPAPER BUNDLES, 98c UP. Sherwin Williams, 1314 Douglas.

82 MISCELLANEOUS for SALE

Woodward's
USED APPLIANCE SHOWROOMS

3 DAYS ONLY SO

Get Your Last-Minute Xmas Shopping Now

— Bicycles
— Outboard Motors (New and Used)
— Fridges
— Boats
— Ranges
— Pianos
— Radios-TVs
— Electric Hot-Water Tanks
— Washers
— Unpainted Furniture
— Chesterfields (New and Used)
— Lawn Mowers (Power)

You are welcome to come in and browse around.

EASY CREDIT TERMS

Many Other Unlisted Specials to Choose From

Woodward's
USED APPLIANCE AND FURNITURE SHOWROOMS
Buying It at Woodward's Is Your Best Guarantee

779 PANDORA 2-8932

TOO MANY
Used Appliances
MAKE US AN OFFER

—TVs
—OIL RANGES
—WOOD-COAL STOVES
—REFRIGERATORS
—OIL HEATERS

Easy Terms To Suit.
Appliance Dept. Main Floor

Mc & Mc
1400 Govt. Street Phone 4-1111

DIVING GEAR, USED FOUR HRS. 2 tanks, respirator suit mask, fins, belt, 32-lb. boots and air gauge. Cost $325. Sell for $175 or near offer. Also new baby stroller, $8. Call between 5-8 p.m., Suite 9, 903 North Park St.

FREE OFFER! Farm-fresh eggs. Delivered once a week at store prices. Half doz. large eggs free to the first 200 new customers to try them out. Phone 2-5852.

CHRISTMAS SUGGESTIONS! — Spinning and trolling outfits, complete. Binoculars, guns and ammunition. Lowest prices in town. Ralph Wherry Sporting Goods, 629 Pandora Ave. 3-7714.

BUY DIRECT FROM THE MANUfacturer and save on canvas waterproof tarpaulins in stock sizes and sizes made to order. Victoria Tent & Awning Co. 831 Balmoral Rd.

WALNUT BED, SPRING AND spring-filled mattress and chest of drawers, $60. Two 2-drawer night tables, $15. Brass fire screen, brush and poker, $12. 9-3559.

ROBINSON'S FOR RIFLES

KNITTING MACHINES FORMerly $179, used as demonstrators only and carry new machine guarantee 2 only at $59.50. Phone 2-7372.

KEYSTONE CAPRI K.25, 8-MM. movie camera, F1.9 Cini-Raptar lens in focussing mount; as new; cost $80, sell for $50. 3-8779 after 6 p.m.

INDIAN SWEATERS FROM $17.50. LARGE SIZES HUGE SELECTION. CHILDREN'S SWEATERS FROM $7.50 DOMINION IMPORT COMPANY 572 JOHNSON ST.

SPECIAL FOR CHRISTMAS! Glass rod, reel and line, $10.90. WILSON & LENFESTY 1325 Government St. 4-6411

KEEP WARM AND COSY—NEVER mind the gales! Install plastic storm window sheeting and weather stripping tape in your home. Industrial Plastics, 580 Johnson.

LADY'S FIGURE SKATES, WITH guards, size 8½, like new, $10; Campbell badminton racquet, new stringing, $5. 3-7352.

4-INCH JOINTER-PLANER, COMplete, on specially-built table, with half horse motor, enclosed, as new; reasonable. 3-3910.

ALMOST NEW SCOUT UNIFORM, size 14½, $10; girl's white kid tube skates, size 7, $4; canary cage, $5. 9-3974.

CANVAS BY THE YARD, IN ALL weights and widths, white or waterproofed. Victoria Tent & Awning Co., 831 Balmoral Road.

PHOTO COPIES
Photo copies of letters, legal documents, etc. Island Blue Print and Map Co. 1124 Blanshard.

MOVING, MUST SELL COMPLETE household modern furnishings, tools and miscellaneous articles. 5-4139 or apply 2986 Dysart Road.

LATEST MODEL BRAUN HOBBY Automatic Electric Flash, 4 mos. old; used very little, as new, $60. Victoria Press, Box 859.

FOR THE BEST CHICKENS AND turkeys in town Stuart's Meat Market 1402 Douglas 4-9213

RECONDITIONED ELECTRIC washers for sale or rent. Taylor & Co 816 Fort Street

BEEF, BY SIDE OR QUARTER. Hogs, half or whole. Good for locker. Sell reasonably. 3-9005.

DOOR CLOSERS REPAIRED Price's Key Shop 847 Fort Street 4-6221

PORTABLE OIL HEATER, NEW; Thor electric ironer. Phone 8-4484. 86 Atkins Rd.

CYCLAMEN AND AZALEAS, FRESH from the greenhouse; priced right. 3-2123. 1260 Tattersall.

WATCHES, JEWELLERY, RELIGious items. F. Panne 841 Fort 4-5058

HAVE YOUR KNIVES SHARPENED for Christmas, now. Price's Key Shop, 847 Fort Street. 4-6221.

CANADIANA HEAVY STAINLESS steel cookware. Never used. Value $159. Will take $100. 2-7477.

SPECIAL GIFT CERTIFICATE OFfer. Watson's Driving School, 810 Courtney St., 4-9824.

SPECIALIZING IN CHILDREN'S shoes Foot Prince 4-0323

FOR SALE, BED SETTEE, AS new, $70. Phone 2-8663.

WRINGER ROLLS SAME DAY IF necessary Taylor & Co 816 Fort

SPRAY CHRYSANTHS, LARGE bunch, $1. Murdoch, 1871 Ruby Rd.

TUXEDO, SINGLE BREASTED, 40-42, as new, $25. 9-4435.

STAMP ALBUM, 800 BRITISH AND foreign stamps. Best offer. 4-5361.

WATER BOILERS FOR CULVERTS and drains. Delivered. H. Vye. 4-5564.

FORMAL GREEN NET, SIZE 9-11. Worn once. Cheap. 3-1717.

RUG, HAND-HOOKED, 27x54, brand new half oval shape, sailing ship design. $45. 2-6533.

MAN'S TAN RAINCOAT, 38, GUMboots; apples. 5-2656.

ONE GIRL'S SIDEWALK BICYCLE, $15. One metal wagon, $3. 2-7381.

83 MISCELLANEOUS for SALE

Gift Selections From King TV

ELECTROHOME
MOTOROLA
MARCONI
TV SETS FROM
$179.95

MOTOROLA AUTO RADIOS. PORTABLE, HOME AND CLOCK RADIOS FROM
$29.95

TAPE RECORDERS FROM
$189.95

8 TRANSISTOR POCKET RADIOS
$59.95

ELECTROHOME 4-SPEED RECORD PLAYERS FROM
$39.95

USED TV SETS GUARANTEED 90 DAYS

756 JOHNSON 4-9913

LEATHER GOODS REPAIRS
HANDBAGS — LUGGAGE
BRIEF CASES — CAMERA CASES
RADIO CASES

Guaranteed work by master craftsmen. We also manufacture to order anything in leather goods. We are prepared to give 24-hr service on most work. Estimates given free

JOHNSON LEATHER GOODS LTD
1121 Douglas St. opposite Eaton's

YOU'LL SAVE
And you'll chose from a wide selection of furniture and appliances when you shop at EATON'S Trade-In Department, 636 Broughton Street, opposite the Coach Lines Depot.

T. EATON CO.
CANADA LTD.

REPAIRS
BRAZING
SOLDERING
PIPE CUTTING
PIPE THREADING

COAST HARDWARE LTD.
1672 Douglas Phone 3-2213

A Real Good Quality
HOUSE PAINT
White and Colors
Gal. $4.95 Qts $1.50

BAPCO PAINT SUPPLY
Free Delivery
719 Yates 3-3114

Maynard's Auctioneers
ALMOST ANYTHING.
FREE APPRAISALS.
NO OBLIGATIONS.
4-5921 4-1621

NOMA
Indoor string lights from 93c
Decorative lighting sets ⅓ off
See them today at
Mc & Mc
1400 Govt. St. Phone 4-1111

Reconditioned Washers
30-Day Exchange Guarantee
Butler Brothers 707 View St.
Your Washing Machine Centre

GIVE THE CHILDREN WHAT they always wanted for Christmas, and so useful too! A real tent. Priced as low as $6.50 for pup tents; $7.50 for colorful Teepee tents; $12.00 for wall tents; and as low as $25 for tourist or palmetto tents with sewn in floors. Shop early while selection is still good. Victoria Tent and Awning, 831 Balmoral. 2-5215.

CHRISTMAS TURKEY SPECIALS
Oven-ready, eviscerated turkeys, 55c lb.; oven-ready roasting chickens, eviscerated, 59c lb.; pot or pan-ready fowl, 39c lb.; Select brand lard, 2 lbs. for 45c.; Select brand margarine, 2 lbs. for 59c.; 1 qt. of milk free with every $10 purchase.
HI-WAY SUPER MARKET
Colwood Corners. Phone 8-2652.

YOUR CHOICE!
Six real good Winchester 30/30, model 94 carbines—1 each at 49.50, 55.00 59.50 65.00 69.50 72.50 Full guarantee with every one of these popular rifles.
ROBINSON'S
1307 Broad 3-6212

CHRISTMAS TURKEYS
Eviscerated, oven ready, 20 lbs and up, 49 cts. a lb. Front quarters of beef, 35 cts. a lb. Sides of beef, 33 cts. a lb. Hind quarters of beef, 45 cts. a lb.
HI-WAY SUPER MARKET
Colwood Corner. Phone 8-2652.

LePage's "Sparkle Kits" for gift decorating complete with glue and 4 packages of glitter 59c
Spray your own Xmas tree with silver white and colors available. Per can $1.89
Mc & Mc, 1400 GOVT. ST.
4-6221

Loose a key?
Have your lock combination changed now!
PRICE'S KEY SHOP
847 Fort Street Phone 4-6221

THREE PAIRS OF LADIES' TUBE skates, white boots, hardly worn, sizes 5, 5½, $6 pair. Phone 5-2914 after 4 p.m.

MAN'S GOOD, BLUE SERGE SUIT (short) size 42-44, reasonable. Oscillating sander. 9-3653.

SPECIAL PRICES ON GUARANteed rebuilt vacuum cleaners A B C Electric 809 Fort 4-3113

FULL-LENGTH RED FORMAL FOR sale or rent. Phone, 7-1413.

BOY'S 3-SPEED BICYCLE; ALSO boy's skates, size 6. Phone 2-7821.

GIRLS' CLOTHING, SIZES 12-14; also Girl Guide uniform. 5-4087.

RIDING BOOTS, LADY'S, SIZE 8. Reasonable. Phone 5-4895.

FULL SET OF CANADIANA, never been used. Phone 5-1218.

R.C.A. MANTEL RADIO, GOOD shape. $15. 2-1568.

PLASTIC MUSTANG GAS MODEL plane. 9-3876.

CCM TRICYCLE, FAIR SHAPE, $7. 4-3896.

PONY AT MATTICK'S FARM Market, north end Cordova Bay.

KIRBY VACUUM AND POLISHER very good, low price. 2-7622.

FOR SALE, BOY'S ICE SKATES, size 6, good condition. Phone 7-1641

SOAP BOX RACING CAR, EXCELlent Christmas gift. 4-9263.

83 MISCELLANEOUS WANTED

SELL FOR CASH
WALLY GRAY PAYS SPOT CASH FOR USEFUL USED FURNITURE AND OTHER HOUSEHOLD ITEMS
PHONE 2-1631

LOANS ON TOOLS, GUNS, MUSIcal instruments, etc. Broad St. Trading 1421 Broad St. 3-9512 (Next to Navy Vets.)

WE BUY, SELL CAMERAS, RAdios, trunks, etc. Give us a call. Island Trading 4-5354

WANTED—ENGLISH AND AMERIcan art oil painting encyclopedia. 2-3923.

FURNITURE AND APPLIANCES PURCHASED FOR CASH KILSHAW'S 4-6441

GOOD BOOKS ALWAYS BOUGHT HAUNTED BOOKSHOP 846 Fort Street Phone 2-1421

WANTED—LARGE DINING ROOM suite; combination record player. 9-1833.

WANTED — 8-IN. TILTING ARBOR saw with or without motor. Call 9-1145.

ASTROLOGICAL FORECAST

MONDAY, DECEMBER 23, 1957

ARIES (March 21 to April 19)—Whittle those fine ideas you had over the weekend down to a practical basis in early a.m. and then contact all who can assist you to put them across. Tonight, be certain to understand a chum clearly or you get the wrong idea.

TAURUS (April 20 to May 20)—Try once again to obtain the support of influential people in early morning, and scan your paper, other printed matter for further ideas toward achievement, abundance. Tonight, steer clear of shady deals, persons.

GEMINI (May 21 to June 21)—Correct inspiration is yours for making this a very worthwhile, important day by getting in touch with experts and authorities who can teach, aid you materially. P.M. don't follow the ephemeral. Check and doublecheck.

CANCER (June 22 to July 21)—Morning fine for being in company of an associate to shop, study bills, file papers, make out statements, etc. Then ties can be better cemented, details understood. Tonight, be cooperative with others. Don't be a lone wolf.

LEO (July 22 to Aug. 21)—Get into the spirit of whatever it is you must do today, from the dullest mundane tasks to the sublime, and execute with alacrity. Tonight you must decide between finishing detail or a new interest. Combine wisely.

VIRGO (Aug. 22 to Sept. 22)—Your intuitions are fine right now concerning how you can make your own life easier, as well as that of those you love. Early a.m. make definite plans for the holidays ahead. Tonight, light entertainment is ideal.

LIBRA (Sept. 23 to Oct. 22)—Get the last-minute touches put into your home that it may be beautiful for the holiday, then run out to beauty, barber shop for sprucing up, also. Be ahead of the others. Tonight, don't lose your temper with one you love.

SCORPIO (Oct. 23 to Nov. 21)—A.M. buying spree should have wonderful results, so rise with the birds and finish what chores are necessary first, then go! Avoid altercation at home that has been brewing for some time, or there is confusion.

SAGITTARIUS (Nov. 22 to Dec. 21)—Be clever and economical in spending your hard-earned savings today. Also make collections far above expenditures. P.M. steer clear of crowds on the road and don't go to very big parties.

CAPRICORN (Dec. 22 to Jan. 20)—Concentrate on the very thing you would like to have for yourself at Christmas, then give others a hint. How else do you expect to get what will most please you? Tonight, a very puzzling situation threatens so be on your guard!

AQUARIUS (Jan. 21 to Feb. 19)—Daytime is fine for getting all those personal chores done quickly by yourself. The social Aquarius should wait until Christmas to be with others, or nothing is accomplished. Tonight, be very diplomatic with one in authority.

PISCES (Feb. 20 to March 20)—A wise, clever pal is in the mood today, confidentially, to give you best pointers on how to succeed in your ventures. Listen intently and get every detail. Tonight, wisely and silently plan the days ahead.

IF YOUR CHILD IS BORN MONDAY . . .

The child born Monday is the "quiet waters run deep" kind during early adolescence, always courteous, thoughtful of others, which in later years will mature into the warm, kind and sociable adult who is loved by all. Hence, it is important the education given will include subjects in the social graces, though the interest may seem lukewarm. This will round out a perfect personality, make for a successful citizen.

83 MISCELLANEOUS WANTED

ADELPHI BOOK SHOP
822½ Fort St. Phone 5-1746
Wants anything about Canada, especially B.C. books, pamphlets, old maps, guides and directions, letters and diaries, photographs, pictures, etc.

WANTED—MAN'S BLACK BOWLER hat, size 7¼, new or in good condition. 3-9248.

WANTED, PING-PONG TABLE IN good condition, reasonable. 3-0178.

BEER BOTTLES, RAGS BOUGHT Garbage taken, small charge. 3-0343.

WANTED — USED FURNITURE Holland Bros & Company 3-0913

WANTED — SKI OUTFITS FOR girl 10, boy 12, and man. 7-3405.

WANTED — DRILL PRESS, IN good condition. Phone 7-1962.

WANTED — LARGE ROCKING horse 3-8030.

HIGHEST CASH PRICES PAID for good used clothing. 2-2814.

84 SWAPS

TRADE ANYTHING AS DOWN payment on a choice building lot in new Glanford Subdivision. Call Len Thomas at Douglas Hawkes Real Estate, 817A Fort St., 4-7128; weekends and evenings, 3-5685.

SWAP NEW .300 SAVAGE RIFLE for old TV. 3-7714.

90 PETS

TWO REGISTERED PEKINGESE puppies, 9 weeks old, from imported American stock. A deposit will hold till Xmas. Also young house-trained adult dogs. Mrs. N. L. Grieve, Kee-ting Kennels (reg.), Central Saanich Rd., R.R. 2 Royal Oak. Tel. Keating 166-W.

TROPICAL FISH, 30 KINDS, FROM 29c. Complete line of aquarium supplies at lowest prices on the Island. 7-1041. Open at 1686 Pear St., Saturday afternoons.

LARGE SELECTION OF SINGING canaries. Factors. Rollers congsters from $7.50. Petland, 822 Fort St. 4-8732

YOUNG BUDGIES, $3.49 EACH; young guaranteed singer canaries, $4.95; canary and cage, $9.49. Vista Variety, 1611 Douglas 2-6731.

CANARIES FOR CHRISTMAS, $10. 1322 Camosun. 3-8366.

THE GREATER VICTORIA DOG Obedience Training Club. 3-7908.

90 PETS

REGISTERED GERMAN SHEPHERD pups from championship blood line, excellent temperment. 7-2419 after 6 six.

PUREBRED, REGISTERED GERman Shepherd puppies, champion strain. Available middle of February. Phone, 5-2543.

SETTER-CROSS PUPS, 6 WEEKS old. Just right for Christmas. Will deliver. $10 each. 9-4155

PUREBRED GOLDEN COCKER spaniel, 6 mths. old, $30. Mrs. Robertson 4-9434

INTELLIGENT WELL MARKED black and tan female German Shepherd. 9-1908.

REGISTERED CAIRN TERRIER, female pup, wheaten, 4 months. 9-2686.

BEAUTIFULLY STRIPED NEUtered male cat requires kind, quiet home. CPL. 4-9692, 4-6554.

ROLLER CANARIES, BRED FROM top quality prize-winning birds. Reasonably priced. 3-5565.

PUREBRED PARTI-COLOR WHITE and gold spaniel, 10 weeks, female. $25. Phone 5-8293.

CANARY WITH CAGE, ORANGE color, lovely singer, $14. Make good Christmas present. 3-3229.

LOVABLE CHIHUAHUA PUPPIES. Available after Xmas. Terms. 5-1674.

FEMALE GOLDEN COCKER PUPS, 6 weeks old, purebred; $10. 1115 Oscar Street. 4-2582.

LAYFIELD KENNELS. REGIStered cocker puppies. 9-4460, 9-4806.

PRETTY CATS AVAILABLE TO good homes. C.P.L., 4-9692, 4-6554.

MINIATURE POODLE PUPPIES. Orplid Kennels. Ph. Sidney 498-X.

CHIHUAHUA PUPPIES FOR SALE. Phone 5-5445.

BABY BUDGIES NOW OR ORDER for Christmas. 9-1844

CHIHUAHUA PUPS. CALL AT 4240 Quadra St., Sat. and Sun. only.

SORRY, BABY BUDGIES SOLD out. Domestic Sales, 3-3512.

BABY BUDGIES NOW OR ORDER for Christmas. 9-1844.

SPAYED FEMALE IRISH SETTER, 1-year-old. 4-9214.

BABY BUDGIES, TOSH, 1817 Peltham Rd.

RED IRISH SETTER PUP, 5 months old. 8-3432.

XMAS PUPPIES, COCKERS, WILL board until Dec. 24. 8-1127.

SIDE GLANCES By GALBRAITH

"Do you know a good book on child psychology that's against spankings? Please wrap it as a gift!"

90 PETS

REGISTERED GERMAN SHEPherd pups from championship blood line. Excellent temperament. 7-2419.

WANTED — TOY FOX TERRIER pup. Phone 9-5230.

91 POULTRY and HATCHING EGGS

WANTED — LIVE FOWL AND roasters: top prices; weighed at your place. 8-1182 or 8-2683.

TOP RATE PAY FOR LIVE POULtry Victoria Poultry 7-0952

LAYING PULLETS, HAMPS OR crosses. $2.25. Phone 9-4007.

92 LIVESTOCK and FEEDS

PINTO MARE, 6-YEAR-OLD. Make a beautiful Christmas present. Very quiet with children. 9-3202.

SHETLAND PONY, 5 YEARS. Mattick's Farm Market, Cordova Bay.

MINK FARMER WANTS HORSES, cows. Phone anytime. 8-3085.

100 CARS FOR SALE

EMPRESS MOTORS XMAS SALE CONTINUES

46 PONTIAC Sedan. Maroon $295
47 STUDEBAKER Starlite Coupe $395
47 BUICK Sedanette $450
51 MORRIS Minor Hardtop. Green $445
52 HILLMAN Sedan. Blue $595
49 PONTIAC De luxe Sedan. Maroon $695
49 DODGE Custom Sedan. Blue $695
52 PLYMOUTH Sedan. Radio. Black $785
52 PLYMOUTH Sedan. Green $895
52 CHEV Sedan Black $945
52 PONTIAC De luxe Sedan Automatic, radio. Green $1095
52 FORD Custom Sedan. Radio. grey $1045
51 BUICK Coupe. Radio, green $1075
51 OLDS 98 Sedan. Automatic, green $1095
52 DODGE Royal Sedan. Automatic. Green $1050

TRADE UP NOW
Small Difference
No Time Payments
Till Feb.

57 HILLMAN Sedan $1545
55 VAUXHALL Six Sedan $1495
55 VAUXHALL Four Sedan $1199
53 CHEV Bel Air 2-Door. Radio, blue. $1295
53 CHEV Sedan. Blue $1195
53 CHEV De Luxe Tudor Radio. Green $1275
53 CHEV Bel Air Sedan. Radio. Red and Ivory $1375
53 CHEV Bel Air Sedan. Radio, beige $1395
53 PONTIAC 2-Door De luxe. Radio. Green $1350
53 PONTIAC Sedan. Radio, blue $1395
53 BUICK Sedan. Dynaflow. Radio. Green $1575
54 DE SOTO Sedan. Automatic. Radio. Blue $1780
52 BUICK Roadmaster. Dynaflow. Radio. Green $1675
55 FORD Custom Sedan. Green $1675
55 CHEV Sedan. Radio, Maroon $1675
55 CHEV V8 Sedan. Blue $1795
56 METEOR Tudor. Radio. Blue $1695
55 PONTIAC 2-Door Sedan. Blue $1895
55 PONTIAC 2-Door V8 Sedan $1895
54 BUICK Hardtop Coupe. Radio $1995
54 BUICK Sedan. Dynaflow. Radio. $1995

Good Selection Guaranteed Cars

54 BUICK Century Coupe. Dynaflow, radio, power steering Tutone green $2350
54 BUICK Roadmaster Coupe. Dynaflow, radio, power steering, power brakes, power windows $2565
55 BUICK 2-Door Sedan. Dynaflow. Radio. Blue $2650
56 BUICK Sedan. Dynaflow, radio, power steering $2975
56 BUICK Sedan. Dynaflow. Green. $2750

Payloaders Priced Low

50 DODGE ½-Ton Panel $595
50 FORD ½-Ton Panel $295
51 CHEV Sedan Delivery. Excellent $795
53 PONTIAC Sedan Delivery. A real buy $850
49 CHEV ½-Ton Pickup $495
49 G.M. 8-Pass. Suburban $795
55 CHEV Sedan Delivery $1595
56 FORD F.750, 5-yard Dump. 7" hoist. Like new.

DEAL NOW AND SAVE
At These Year-End Low Prices

YOUR BEST GUARANTEE
BUY YOUR CAR AT

EMPRESS MOTORS
FORT AT QUADRA
PHONE 2-7121
OPEN TILL 9

50 CHEV TUDOR $645
51 METEOR TUDOR $750
47 FORD PANEL $295
CORONATION MOTORS
2-6313 or 3-4023
2978 DOUGLAS ST.

1955 BLACK ANGLIA, VERY GOOD condition, heater, defroster, signal lights. Owner leaving country, $850. 5-2032.

1957 PLYMOUTH BELVEDERE — 7,500 miles. Small down payment and take over payments. 2-2878.

100 CARS FOR SALE

PLIMLEY CAR CENTRE

'57 CHEVROLET
Tudor De Luxe Tutone
$2295

'56 OLDS "98"
Holiday Coupe
Fully Automatic
$4195

'56 STUDEBAKER
Tutone Economy "6"
$1875

'55 PLYMOUTH
Tudor. Ideal if you have small children
$1545

'54 DODGE
Tudor Suburban. Suitable for business or pleasure
$1595

'53 BUICK
Hardtop, Dynaflow, radio, power steering, power brakes, tutone
$1645

PRIVATE SALE
1955 METEOR Niagara Fordor, regatta blue, top condition car. $1745

Open 9 a.m. to 9 p.m.

PLIMLEY CAR CENTRE
1010 YATES ST. 2-9121

SPEEDWAY MOTORS LTD.
Volkswagen Dealer

50 Pontiac 5-Pass. Coupe
$695

55 Chev Sedan
$1495

53 Chev Sedan Delivery
$895

52 Dodge, Radio and Heater
$795

56 Volkswagen De Luxe
$1395

47 Ford
47 Hudson
Your Choice $95

All Cars and Trucks Have Been Fully Reconditioned

ALL CARS WINTERIZED FIRST PAYMENT 1958

SPEEDWAY MOTORS
951 YATES 5-2415

MIDTOWN AUTO SALES LTD.
845 YATES 2-2241

55 FORD Ranchwagon. Automatic, power steering, brakes. 18,000 miles $2395
53 FORD Ranch Wagon. Automatic, R. H. $1695
53 FORD Hardtop, 54 NASH Rambler Station Wagon, 53 METEOR 5-Pass., 51 CHEV Powerglide, 48 CHEV Torpedo Tudor, 49 VAUXHALL, 48 DODGE Sedans
MORE TO CHOOSE FROM

FREE
TURKEY — HAM
CHOCOLATES — ORANGES
CHRISTMAS TREE

KINDLY TURN TO PAGE 5

TELMAC
MOTORMARKET
844 Fort 5-5441

WILLY CRABB
YOUR USED CAR FRIEND
BEST OFFER SALE
56 Packard Clipper Sedan, 55 Studebaker Commander, 52 Windsor Sedan, 51 Pontiac Tudor complete, 51 Vauxhall, 50 Hillman, 49 Chev Sedan 1 owner, 47 Chev Sedan top shape, 49 Ford Tudor, 50 Studebaker Pickup, 52 Austin Panel, new motor, 49 Monarch Tudor, 47 Monarch, low priced; 42 Plymouth, must be sold; 41 Chev, a bargain! One 1-wheeled Trailer. Many others, and wanted.
665 GORGE RD. E

1946 NASH SEDAN, BODY EXcellent, all new tires, motor good. $150. 3-8514.

1942 MERCURY SEDAN, RADIO, heater, 15-inch rims, body and motor excellent. $175. 3-8514.

55 CHEV. $1,550. TRADE AND terms. Phone 9-2721.

1956 DE LUXE VOLKSWAGON, 9,000 miles, radio. Sacrifice. Stanley West, corner Sooke and Humpback Roads. 8-3491.

100 CARS FOR SALE

LET US SURPRISE YOU!

DOLLAR DIFFERENCE
IS MORE IMPORTANT TO YOU THAN PRICE

YOU CAN SAVE DOLLARS NOW!

See our excellent selection of top-condition cars and be surprised at how little you spend.

ENGLISH CAR CENTRE
EXCLUSIVE BRITISH FORD DEALER
YATES AT COOK
Phone 5-2431 Open 9 to 9

JAMESON MOTORS LTD.

1957 RAMBLER V-8 Custom Sedan. Like new. 1,600 miles $2795
1956 LAND Rover 7-passenger Station Wagon. Run only 8,000 miles $2295
1956 HILLMAN De Luxe Sedan. Two-tone, yellow grey $1295
1956 MORRIS Minor Sedan. 6,500 miles $1095
1955 PLYMOUTH Sedan. Very clean Special $1695
1954 METROPOLITAN Hardtop. Special $995
1954 MORRIS Oxford Sedan $895
1955 HILLMAN Hardtop, Californian, black and yellow $1195
1950 AUSTIN Sedan $295

JAMESON MOTORS LTD.
740 Broughton St Phone 4-8353
Night, Len Lymbery, 7-1189; Alec Hutcheson 9-2378

LOUIS NELSON
VANGUARD TRIUMPH

Special Seasonal Savings on These Bargains

1958 M.G.A. Brand new Sports Roadster, powder blue $2395
1957 STANDARD 10 Sedan, automatic drive. Only 800 miles. Heater, signals, etc. New car guarantee $1545
1956 STUDEBAKER Lowboy Hawk Coupe. One owner. 13,000 miles $2095
1954 HILLMAN, radio and heater. Guaranteed perfect condition throughout. Reduced to $895
1953 TRIUMPH Mayflower, heater, immaculate, low mileage. Reduced to $495

810 Johnson St. 3-6113

OLSON'S OFFER
AN OUTSTANDING SELECTION OF USED CAR VALUES

YOU SAVE AT OLSON'S
1036 Yates 4-1147
Open Till 9.30 p.m.

LOWEST FINANCE CHARGE IN VICTORIA

ENSIGN MOTORS
OPPOSITE CURLING RINK

56 OLDSMOBILE "88" Sedan, radio, heater, automatic, white walls, windshield washer $2895
56 FORD Tudor Ranchwagon, radio, heater, windshield washer $2295
56 FORD Fairlane Sedan, automatic, radio, heater, whitewalls, style-tone $2195

2017 QUADRA ST.
OPEN EVES PHONE 5-5612

A-1 TRANSPORTATION

49 VANGUARD Sedan. Good condition $295
47 DODGE Sedan. Radio, etc. $295
49 G.M.C. ½-Ton Panel $425
42 CHEV Sedan $195
48 NASH Sedan. A beauty $425
43 DODGE 2-Ton Truck $450
51 MORRIS Minor. Nice condition $475
47 PLYMOUTH Tudor Sedan $185

Masters Motors Ltd.
Established 1918
815 View Street Phone 3-3541

APPLY TO ONE OWNER, 1953 Dodge Regent Sedan, radio, snow tires, many more extras. Terms 7057 Beach Drive, Brentwood.

1951 CHEVROLET 4-DOOR SEDAN, one owner, custom heater, all new tires, body and motor excellent. $795. 3-8514.

100 CARS FOR SALE

ROAF MOTORS
PRE-CHRISTMAS SPECIALS

57 DODGE 2-Dr 6-Cyl Suburban, only $2777
56 DODGE Custom Royal Sedan, fully equipped, only $2877
56 DODGE Regent 6-Cyl Club Sedan. Now only $2077
56 METEOR V8 Sedan Delivery, only $1677
55 DE SOTO Sportsman Hardtop Coupe, fully equipped. Now only $2677
54 PLYMOUTH Sedan, only $1277
54 METEOR Niagara Sedan with automatic transmission and heater. Only $1577
53 CHEV Sedan with heater. Now only $1147
53 HILLMAN Convertible, only $777
53 FORD Sedan Delivery, only $1077
52 CHEV Sedan with heater. Now only $977
52 FORD ½-Ton Panel, only $877
51 DE SOTO Hardtop Coupe, only $1277
51 CHEV 2-Door, only $877
50 STUDEBAKER Coupe. Only $577
49 DE SOTO Sedan with radio and heater. Now only $877
49 AUSTIN A40 Sedan. Only $277
48 CHEV Sedan. Only $377
48 DODGE 7-Passenger Sedan, only $377
47 MERCURY Sedan. Only $377

Many More To Choose From

REPOSSESSIONS
from
J. M. Wood Stock
52 DE SOTO "8" Firedome Sedan
53 DODGE Coronet "8" Sedan
51 PLYMOUTH Sedan
56 DODGE ½-Ton Express
All Very Clean and Exceptionally Priced

The Easiest Place In Town to Deal

First Time Payment in February

ROAF MOTORS LTD.
1061 YATES ST.
VICTORIA
PHONE 4-7196

FREE
TURKEYS AND HAMS

Now is the Time to Get a Better Car

1953 METEOR Fordor. Radio, de luxe V-8 engine. $999
1954 FORD Tudor. Radio, top car. $1345
1949 CHEVROLET Sedan. A real buy. $444
1952 VANGUARD Sedan. Excellent throughout. $292
1949 OLDSMOBILE Sedan. You'll like this. $494
1951 CHEVROLET Sedan. De luxe, radio. $775
1949 PACKARD Sedan. Nice shape, dark green. $495

FREE
Turkey or Ham With These Selected Buys

All Makes and Models
60 Cars All Drastically Reduced
TERMS — TRADES

GLADWELL MOTORS LTD
PANDORA 4-7911
AT QUADRA 2-2111

REGAL MOTORS LTD
Ted Wilkinson Tom Willis ...son
Daddy Ganner Ron Black

"SPECIAL"
55 CHEVROLET SEDAN
$1595

55 METEOR Niagara, R. H $1,895
57 METEOR Niagara Sedan $2,675
56 METEOR Sedan R. H. AT $2,695
55 CHEV Sedan heater $1,795
53 CHEV Sedan Del. R. H $1,145
52 METEOR AT R. H $1,295
55 CHEV V8 Tudor PB $1,825
52 MERCURY Sed. R. H. OD $1,295
47 DODGE heater $395
49 METEOR Tudor. R. H $495
50 PLYMOUTH Tudor $395
51 CHEV De Luxe Fast Back $795

847 Yates Phone 2-7411

1947 CHEVROLET, MUST SELL. $100 or best offer. 3-4701.

1955 VAUXHALL WYVERN, GOOD condition, 9-3085.

SELLING? TRY ART'S CARS BURNSIDE AT HARRIET — 3-8302

'49 AUSTIN, EXCELLENT CONDItion. Reasonable. Phone 9-5777.

100 CARS FOR SALE

December Used Car Sale CONTINUES

NATIONAL MOTORS
Guarantees a Better Deal

57 MONARCH Richelieu Hardtop 2-Door, fully powered, has radio, automatic. Many more extras, low mileage, 1 owner. Cost new $5,200. Today $3895
56 PLYMOUTH Sedan V-8, air-con., tutone paint. Reg. $2,295 NOW $1995
56 FORD, 6-cylinder Fordor Sedan, air-cond., signals. Reg. $1,895. NOW $1595
56 FORD Tudor Sedan, heater, automatic, signals. ONLY $2095
55 FORD 2-Door Sedan. R. H $1595
55 MERCURY Sedan, completely equipped, R. H, automatic, power-equipped. ONLY $2395
54 MONARCH Lucerne Sedan, fully equipped, fully-powered $2195
54 PONTIAC 4-Door Sedan, heater $1295
53 CHEV Bel Air Hardtop, H, tops $1595
53 MONARCH Sedan, R, H, Automatic. ONLY $1695
53 PONTIAC Club Coupe, heater $1195
53 FORD 4-Door, R. H, automatic $995

By Far the Best Selection
30-Day Exchange
No Payments Till February

52 CHEV Sedan, heater, A1 cond. $1195
52 PREFECT Sedan, heater $295
52 DODGE Club Coupe, R, H, $995
51 CHEVROLET Tudor, heater $895
51 HENRY J Sedan, heater $595
50 DODGE Suburban, heater; tops $1095
50 PONTIAC Sedan, R, H $795
50 PLYMOUTH Sedan, heater $795
50 OLDSMOBILE 88 Sedan V-8, heater, automatic. ONLY $695
49 FORD 2-Door, R, heater $695
49 FORD 4-Door Sedan. Look. ONLY $295
48 PLYMOUTH Sedan, heater $395
47 DODGE Sedan, heater $345
47 KAISER Sedan, heater, ONLY $195
46 OLDS Sedan, heater $345

BY FAR THE LOWEST PRICES
MORE FOR YOUR TRADE

Trucks

46 CHEVROLET ½-Ton Pickup $295
52 CHEVROLET Sedan Delivery, heater $895
53 CHEVROLET Sedan Delivery, heater $995
53 CHEVROLET ½-Ton Pickup $895
53 STUDEBAKER ½-Ton PU, H $895
54 CHEVROLET ½-Ton Pickup $995
55 FORD ½-Ton Pickup, heater $1295
56 MERCURY ½-Ton Pickup, heater, 8-foot box $1695
52 FORD F800 C and C. Full air brakes, 2-speed axle, 900x20 tires. $2495

OPEN EVENINGS
819-848 YATES
4-8174

NATIONAL
Ford - Edsel

DOMINION MOTORS LTD.
Studebaker — Packard
SALES — SERVICE — PARTS

SALE! SALE!
NEW CARS
Brand new 1958 Studebakers (five only) from $2,495 up. Prices include heaters, turn signals and licences.

16 USED CARS 16
Fully reconditioned and winterized, with 12 months guarantee or 30-day exchange privilege. Prices range from $395 to $2,495 and are all marked down at least $100.
This is our annual stock reduction sale and a splendid opportunity for you to make a real bargain deal.
Offer good 'til 6 p.m. Christmas Eve.

PHONE 5-5012
Quadra at Johnson St.

QUADRA
AUTO SALES LTD.
AT 837 YATES STREET
Roy McGillivray - Larry Dunkley

A VERY MERRY CHRISTMAS TO EVERYONE

55 FORD Ranch Wagon, R, H $1,795
54 FORD, AT, R, H, A-1 $1,395
56 NASH Metro, R, H, $1,295
54 AUSTIN, as new $995
53 FORD Custom Tudor $1,195
53 PONTIAC, A-1 $1,195
50 OLDS Hydramatic, R and H $895
46 CHEV Sedan $295
48 OLDS "6," Hydra., R, H $495
52 PONTIAC, new motor $1,095
48 PONTIAC, R, H $495
MORE TO CHOOSE FROM
2-9837
Cash for clean, used cars.

Morris - MG - Wolseley
Sales and Service
BRITISH MOTORS LTD.
2643 Douglas St. 5-1568
Eves. Trevor Woodruff, 4-2680

'49 AUSTIN SEDAN, NEW PAINT, overhauled, showroom condition, reasonable. 2-0747.

'51 MORRIS CONVERTIBLE, GOOD running order, new battery and starter. $400. Cash or offer. 2-2478.

100 CARS FOR SALE

MORRISON'S
MAKE BUYING EASY
SHOP 'N' SEE

37 PLYMOUTH Sedan, heater $165
47 MERCURY Station Wagon, heater $495
47 BUICK Sedan, heater $495
48 FORD Tudor, heater $495
49 FORD Sedan, heater $595
50 PONTIAC Sedan, 2-door, radio and heater $775
50 DODGE Sedan, heater $795
51 CHEVROLET 2-Door, heater $845
50 CHEVROLET Sedan, radio and heater $895
53 CHEVROLET Sedan, heater $1195
52 PONTIAC Sedan De Luxe, heater $1145

TERMS ARE EASY, TOO
No Monthly Payments 'Til February

52 DODGE Coupe, hardtop, heater $1195
50 CHRYSLER, heater $1295
52 CHEVROLET Sedan, heater $1245
54 CHEVROLET Sedan, heater $1345
53 PONTIAC 2-Door, heater $1395
54 PONTIAC Sedan, heater $1495
54 CHEVROLET De Luxe Sedan, heater $1395
54 CHEVROLET De Luxe 2-Door, power steering, heater $1695
54 MONARCH Sedan, automatic transmission, heater $1895
54 CHRYSLER Sedan, hydramatic, heater $1995

30-Day Exchange
6-Mo. Warranty
Best Guarantees in the Business

56 CHEVROLET Station Wagon, heater $2595
57 CHEVROLET De Luxe Sedan, heater $2695
57 CHEVROLET Hard-top Sedan, Power Glide, radio and heater $2795
56 BUICK Hard-top Sedan, Dynaflow, radio and heater $3195
57 OLDSMOBILE Sedan, Power Glide, heater $3695
57 OLDSMOBILE Sedan, power steering, power brakes, radio and heater $3795
56 OLDSMOBILE Sedan, power steering, heater $3295
57 OLDSMOBILLE Hard-top Sedan, Hydramatic, radio and heater $4295
56 CADILLAC Sedan, power steering, power brakes, Hydramatic, radio and heater $4795

USED TRUCKS
55 CHEVROLET, heater $1195
55 CHEVROLET, heater $1495
56 CHEVROLET ½-Ton Pickup, heater $1595
56 FORD ½-Ton Pickup, automatic transmission, heater $1695

VICTORIA'S BUSIEST DEALER
MORRISON
Chevrolet - Oldsmobile Ltd.
940 YATES 3-1108
Chev - Olds - Cadillac for 1958

BERNIE NICHOLLS
OFFERS LOW DOWN PAYMENTS
Up To 2 Years On Balance

56 FORD Tudor, R. H. Down $545
57 FAIRLANE 5-Pass. Down $795
56 CADILLAC 4-Door Hardtop Full power equipment. Down $1500
54 CADILLAC "62" Sedan. Down $995
53 FORD Sedan. AT, R. H. Down $425
52 BUICK Roadmaster Hard-top. Down $475
55 PACKARD Clipper Sedan. Fully equipped. Down $725
54 AUSTIN Station Wagon. Down $295
52 STUDEBAKER Champion Convert. Down $325
52 METEOR Sedan. Down $300
53 MERCURY AT Sedan. Down $345
52 HILLMAN Convert. Down $125
51 MONARCH Sedan. Down $275
53 CHEV Sedan Delivery. Down $300
50 PONTIAC Sedan. Down $245
50 CHEV 4-Door Sedan. Down $245
49 METEOR Sedan. Down $145

Many More to Choose From—Your Car May Be the Down Payment. First Payment Feb, 1958.

QUALITY. CAR SALES LTD
1030 YATES 5-4622
Open Evenings Till 9 p.m

MUST SACRIFICE! 1956 6-CYLINder Ford 4-door sedan. Clean, new tires. Reasonably priced. small trade considered; terms. Can be seen any time. Call 2-8582 or 7-1178.

SPECIAL
1947 Mercury Convertible, good running gear, sacrifice $225. Chet Bowman Service Garage, 734 Johnson, 3-1411 or 5-4897.

1956 BUICK CENTURY 2-DOOR hardtop, full power equipment, whitewalls. $800 down. Phone 4-9693.

NOTHING DOWN AT ART'S BURNSIDE AT HARRIET — 3-8302

'49 AUSTIN, VERY CLEAN, HEATer. 5-2044; eves, 9-3758.

100 CARS FOR SALE

ESQUIMALT SERVICE
CORNER ADMIRALS AND ESQUIMALT ROAD

56 OLDSMOBILE Hardtop "88"—A perfect specimen $3595
53 CADILLAC, complete with electronic eye, power steering, etc., guaranteed perfect condition $2995
53 PONTIAC Sedan. A one-owner special. Hardly broken in $1395

A CHRISTMAS SPECIAL
A REAL GIFT
50 FORD Sedan, radio, heater, signal lights, tutone whitewalls. A real perfect car, only $645

48 CHRYSLER Sedan in excellent condition $495

10% DOWN
OR YOUR PRESENT CAR on a 24-Month Contract
3-5651 3-5651

1950 AUSTIN — MOTOR OVERhauled, winterized, heater, foglights and sunvisor. $395. 1834 Oak Bay Avenue. 2-8812.

CUSTOM METEOR, 1952, AUTOmatic drive, radio, double block heater, snow tires. A-1 condition; one owner. 4-7450.

101 TRUCKS & TRAILERS

HOMES HOMES HOMES
at Hi-Lo Trailer Sales

New and used, big and little, 8' and 10' wide, a tremendous number of attractively-priced units on display, about 18 in stock. Be warm and cosy in one of our luxurious, heavily-insulated, tastefully decorated, bright and cheerful homes on wheels. Parking beside patios available in our mobile home parks at Colwood Corner, Langford, near corner of Millstream and Deville Road, and Trans-Canada Highway, one mile south of Nanaimo. Watch for the neon trailer sign 7 miles north of Victoria through the rock cuts on Trans-Canada Highway—our sales lot.
P.S.: Parking for our sales customers as low as $17.50 monthly, including electricity and water.
PHONE 8-2514

Leisure Home
Stocking 8' and 10' Wides, 36' to 45'; also used units
CHRISTMAS BONUS FOR OUR CUSTOMERS
Every 10 gallons gas you get one free chance on the 30" Bride Doll shown in our window. Doll to be given away Dec. 23.
Triangle Service Station & Trailer Sales
2301 Douglas, or phone 4-3825; eves. 4-8456.

THOMAS ATKINSON GARAGE, 3-3131, evenings 4-4242. 1950 Thames panel, $195; 1953 Chev sedan delivery, perfect shape, $1,295; 1951 Chev sedan delivery, new, 2-tone, side windows, radio, heater, signals, $995.

LATE '47 MERCURY PICKUP, good rubber, mechanically good, $200 cash. 5-4139.

1936 MAPLE LEAF 3-TON FLAT deck; good running condition. $150. Phone 4-4504.

SELL, SWAP 3-TON 1951 MERCURY truck, hoist, box, for car. 4-1755.

12' HOUSE TRAILER FOR SALE —1137 Lyall.

'48 AUSTIN PANEL; REBUILT motor, needs tires, $150. Keating 10-G

102 PARTS, TIRES and ACCESSORIES

Your Car's "Heart" Is the "BATTERY"
For a strong sure start every time get an "ACME"
6-VOLT EXCHANGE $11.50
12-VOLT EXCHANGE $19.00
FRANCIS BATTERY & TIRES LTD.
RETREADING SPECIALISTS
1412 Quadra Street Phone 3-7032

FOR SALE, 1946 FORD '48 MOTOR, complete ready to run; also 1946 Ford transmission, both in good mechanical order. J. Willock, 3140 Cedar Hill Road.

INTERNATIONAL TRUE TONES, international mufflers. Re-refined oil. Sandy's Auto Wrecking, 1023 View Street 5-4478.

GOOD USED CAR AND TRUCK parts. David Auto Wreckers. 2-9879 526 David Street.

CLARK'S AUTO PARTS, 3233 Douglas. Used parts for cars and trucks 3-8041

OIL, 85c GALLON, McQUADE'S, 1252 Wharf. Re-refined, top-quality oil for marine engines and cars.

AL'S AUTO WRECKERS, BAY AND Dundas. 3-8233; evenings, 4-4327.

103 AUTO REPAIRS and SERVICE

FAST, TOP-QUALITY RADIATOR repairs. Body work and painting at Morrison Chevrolet Oldsmobile, Ltd. Yates at Quadra Phone 3-1106.

EXPERT BODY WORK, TUNE-UP, alignment and brake repairs Roaf Motors, 1061 Yates. 4-7196

MOONEY'S AUTO BODY SHOP 3-4177 Complete collision repairs, painting, etc.

104 AUTO BODY WORK and PAINTING

COLLISION REPAIRS PAINTING
Newest Up-to-Date Paint Shop Skilled Workmanship on all Models—VW Specialists
SPEEDWAY MOTORS BODY SHOP
945 Yates Phone 5-2415

105 AUTO FINANCING and INSURANCE

Automobile Financing Auto Loans
Monthly instalment plan financing of automobiles, household appliances furniture and commercial equipment
Money saving rates on direct auto loans Life insurance up to $1,500 at no extra cost. Generous terms Quick decisions
Island Finances Limited
1112 Broad Street Phone 4-6831

CAR BUYERS!
Our Low-Cost Financing Plan will help you make a better deal. See us for details now BEFORE you buy.
A. M. TAYLOR SPITTAL
821 FORT ST.

AUTO FINANCING
Custom Finance Ltd
Private or Dealer Sales
1012 Douglas St Phone 5-1409

107 CARS and TRUCKS WANTED

[illegible] BEFORE SACRIFICING
MAYNARD'S AUCTIONEERS
Cash or Consignment
4-5921

LET US SELL YOUR CAR FOR you! Quick results at Thriftway Motors, Quadra at Pembroke Phone 5-4845.

Gift-Spotter

For the Family

CHRISTMAS GIFT SUGGESTIONS FROM
Woodward's
USED APPLIANCE SHOWROOMS

Unpainted student kneehole desks with drawers $21.79
Mantel radios for the bedroom from $15.00

BOATS
Cartoppers to cruisers from $98.00

1958 JOHNSON OUTBOARD MOTORS
3 h.p. $195.00
5½ h.p. $280.00
7½ h.p. $320.00
10 h.p. $385.00
18 h.p. $471.00
35 h.p. $591.00
1957 Johnson 10 h.p. (new), $322.50
1957 Johnson 18 h.p. (new), $409.00
Lawn Boy De Luxe Rotary Power Mowers Ideal for dad $79.00
Clinton Mower $49.00
Sunbeam Electric $72.50
Reel-Type Power Mower $79.00

New Bicycles
ALL POPULAR SIZES
Racing types—Boys, Girls', Standard models, from $37.50

Woodward's
USED APPLIANCE AND FURNITURE SHOWROOMS
Buying it at Woodward's Is Your Best Guarantee
779 PANDORA 2-8932

IDEAL XMAS GIFT
MARCONI
MANTEL RADIOS
From $19.95
MARCONI
8 TRANSISTOR PORTABLES
$59.95
Convenient Terms
DELTA ELECTRIC
Open Fri. Till 9
714 CORMORANT 4-7416

HANDBAGS! SALE!
Famous Bond Street
Lay away now to avoid disappointment. This bag is always sold out by Xmas so buy now.
Today's Price only $16.95
Colors: Black, Brown, Tan, Navy and Luxon Hide
JOHNSON LEATHER GOODS LTD.
1121 Douglas St., opposite Eaton's

HUGE SELECTION
GENUINE INDIAN SWEATERS
Large Sizes From $17.50
(Children's From $7.50)
Shipped Free Anywhere
THE PERFECT GIFT
DOMINION IMPORT CO.
572 Johnson Street 3-0321
BEST QUALITY—LOWEST PRICES

GUITARS
"HARMONY" "STEWART" "HOFNER"
21.00 TO 95.00
Take advantage of our Christmas Layaway Plan
Western Music Co., Ltd.
Victoria Branch
758 Fort 2-1311

DRIVING LESSONS
For happiness that's here to stay, give a certificate Christmas Day. Have them learn the Easy way.
Easy Driving School
3-7407

AVON GIFTS
Lovely to give Lovely to receive. So original, so beautiful, so useful and so pleasant to select the Avon way
AVON COSMETICS
255 Beechwod Ave. 4-7995

For the Family

For Gifts That Keep On Giving
SYLVANIA 17" PORTABLE TV $219.95
PHILIPS "CHAISADE" HI-FI PHONO. $169.95
WILCOX-GAY 2-SPEED TAPE RECORDER $174.95
RCA PORTABLE RECORD PLAYER $79.95
RCA PORTABLE THREE-SPEED PLAYER $32.95
SALE OF PHILIPS RCA FLEETWOOD TABLE RADIOS FROM $29.95 to $39.95
HOOVER POLISHERS $39.95
GE APPLIANCES
GE hand mixers, special $20.95
Toaster $19.95
F-90 steam iron $16.95
F-80 iron $11.95
K-42 kettle $10.95
Auto coffeemaker $27.95
Travelling irons $9.95
Heating pads $7.95
Electric fan heaters, $12.95 to $34.95
Deep fryer $28.95
Give records this Xmas. Largest and finest selection of popular and classical music in Victoria.
Terms and Trades
Open Fridays, 7-9 p.m.
KENTS LTD.
"OUR EXPERIENCE IS YOUR GUARANTEE"
Serving Victoria Over 95 Years
742 FORT ST. PHONE 3-7104

TRULY A GIFT FOR A FRIEND

A subscription to The Victoria Daily Times. Here's a gift that will be cherished daily by all members of the family.

The first copy of this gift will be presented on Christmas Eve, along with a beautiful Christmas Donor's Card.

JUST CALL 2-3131
Circulation Department, Victoria Daily Times

TV FOR CHRISTMAS!
See our selection in table models—Consoles, Hi-Fi consoles and portables—from $234.95
RCA VICTOR ADMIRAL
OPEN MONDAY EVENING
BUTLER BROS. SUPPLIES LTD.
707 View Street Phone, 3-6911
3398 Douglas Street

For the Family

INSIDE AND OUTSIDE CHRISTMAS LIGHTS!
Come in today while we still have a good selection.
MARTIN'S
Marshall Wells Store
724 FORT 4-1021

IMPROVED HEARING
A Priceless Gift For MOM OR DAD!
How wonderful to be able to hear, particularly at Christmas time, the sound of voices, their children's and grandchildren and the Christmas music clear as a bell through the medium of BELTONE'S inconspicuous hearing aid. Just phone 5-3103. FREE home demonstration. No obligation.

BOOKS FOR ALL AGES—CANAdian, British and American publication at cheaper Toronto prices!
FORD'S BOOK STORE
623 Yates 5-3779

For Everyone

AHOY!
SKIPPERS HO!
And all that rot.
Now's the time to
Get your model yacht!

IDEAL KITS
With prefabed hull.
Factory cut and mitered.
—14' Chris Craft Zephyr $8.95
—20' Christ Craft Sports $10.50
—Christ Craft Runabout $3.75
—Cruis-Along $3.25
All above kits are operating power models with simplified "picture" plans.

"MISS THRIFTWAY"
The world-famous unlimited hydroplane, takes ½ A & A engine.
Complete scale $4.45

CHRIS-CRAFT
Express cruiser for outboard power. Assemble and race today! All parts die-cut or formed for "Quick-N-Easy" assembly, less motor $2.95

DREEM-BOATS
Dozens of popular speedboats and runabouts — ideal for mantel ornamentation or hours of fascinating fun at the yacht pond.
ELECTRIC MOTORS to power your boats, 9 models to choose from 89c to $11.50
JETEX solid fuel motors, from $1.60

"Attention!"
Cried the RSM
"Detail will proceed to the Hobbies & Craft Shop for the biggest bargain in imported British soldiers and other military personnel ever offered." In boxes of 8 for the amazing low price of only (per box) $1.60
The Island's Largest Hobby Shop Open to 9 p.m. every Friday
HOBBIES & CRAFTS
741 VIEW ST. 2-7832

Bargain Christmas Gifts
Boat Swivel Seats
REGULAR $11.95. REDUCED TO $6.95
Folding all-metal frame, non-rusting plastic seat and back upholstery, 5 only — first come, first served.
Life Preserver Seat Cushions
REGULAR $5.50. SALE PRICE $3.95
Gift Suggestions
Fiberglas and Wood Water Skiis and Tow Ropes — Chrome Boat Hardware — Govt.-approved kapok-filled Boat Cushions — Steering Wheels, Boat Fenders, Bilge Pumps, Fire Extinguishers, Distress Rockets, Water Ski Lifebelts, Water Speedometers, and many other interesting items.
ANGUS MARINE SALES
2220 DOUGLAS 4-7431

Special Gift Certificate Offer
WATSON'S DRIVING SCHOOL
810 COURTNEY ST., 4-9824

For Him or Her

SOMETHING MUSICAL
The Gift That Keeps on Giving
SEABREEZE
Three-Speed, Self-Contained Portable Record Player—Tone and volume controls, two needles, turnover cartridge. Complete with FREE Pat Boone E.P. Record. Only $35.95
$3.60 Down — $1.00 Per Week
Music Stands, from $3.25 up
Harmonicas, from 50c up
Flutaphones, from $1.00 up
Ukeles, from $4.95 up
WARD'S MUSIC LTD.
1320 BROAD STREET 2-8146
Stores in Victoria and Vancouver

For Boys, Girls

C.C.M., RALEIGH
Tricycles - Bicycles - Toys
Skates and Accessories
THAT WILL PLEASE ANY YOUNGSTER ON CHRISTMAS MORNING. TOP TRADE-IN ALLOWANCE
10% DOWN
EASY MONTHLY PAYMENTS AT
CARMICHAEL'S BICYCLE SHOP
1728 DOUGLAS 2-9728
(OPP. THE H.B.C.)
OPEN FRIDAYS—6.30-9 P.M.

BICYCLES!!
Choose any size or color from our huge stock of C.C.M. and Raleigh machines
also
tricycles, autos, wagons, Meccano, hockey games, doll carriages, ice skates, etc.
SELECT NOW!
Small Deposit Holds
ROBINSON'S
1307 Broad 3-6212

Gifts for Him

CHROME MARINE FITTINGS
All types, shapes, sizes, for the nautically minded man.
SHIP CHANDLERS (McQUADE'S) LTD.
1252 Wharf St. (foot Yates) 3-1141

Gifts for Girls

YOUR GIFT PLANNING WILL BE completely solved at BERNARD SHAW'S, 1010 Gov't St. be it China, Clothing, Linens or something extra special . . . all gifts wrapped free.

A SURE RECIPE
Put your message in every home in Victoria through a classified ad daily—they're as near as your phone.

107 CARS and TRUCKS WANTED

SMALL CARS
Purchased for cash or SOLD ON CONSIGNMENT
5%
TELMAC MOTORMARKET 844 Fort

CASH FOR CARS AT ART'S BURNSIDE AT HARRIET — 3-8302

115 MOVING and HAULING

YOU-DRIVE TRUCKS
Pickups, panels, 1 and 2-ton moving vans with ramp and rear doors, fridge dolly. Flatdecks and dump truck. Only personal driver's licence required.
TILDEN RENTS ALL
Types of Cars and Trucks
855 Douglas Street 3-2131

116 HOTELS

Ritz Hotel, 710 Fort St.
FURNISHED APARTMENTS AND ROOMS 3-1021
Elevator Service Permanent Transient

GLEN COURT HOTEL
$7 a Week Up 707 Blanshard St
Phone 5-9080 5-4774
Under New Management

BEVERLEY HOTEL
In city centre moderate rates, transient and permanent guests, housekeeping rooms TV in lounge 724 Yates Phone 4-0611

THE GLENSHIEL, 606 DOUGLAS—A residential hotel providing every comfort for elderly people. 3-4164.

120 ROOM and BOARD

WILLOUGBY GUEST HOME (ANnex) corner Faithful and Linden Ave. Vacancy for elderly couple. Near bus and Beacon Hill Park. One block to ocean front. Excellent meals. Kindly care. Laundry. Phone 5-5321.

SCENIC, QUIET, SECLUDED apartment for couples in sound financial circumstances. Understanding care to semi-invalids. Victoria Press, Box 2001.

SINGLE ROOM, OAK BAY, NEAR theatre. Excellent food. 3-2401.

CRAIGMYLE 1037 CRAIGDARroch. Hot and cold water. 5-9031.

120 ROOM and BOARD

BOARD AND ROOM DESIRED BY elderly man, clean, healthy, active, likes children. Beacon Hill district preferred, from Jan. 1, 1958. Victoria Press, Box 858.

IN COMFORT, FULL BOARD WITH hotel service at reasonable rates. James Bay Hotel, 270 Government St.

WIDOW, LARGE WARM HOUSE, would like Catholic widow for company. Close in. 3-6067.

ACCOMMODATION IN LOVELY home for elderly lady or convalescent Nursing care 8-3341.

TORGERI HOUSE, ON ROCKLAND, now has luxurious accommodation for 1 or 2 adults. 3-2704.

LOVELY ACCOMMODATION FOR 1 or 2 business girls; board optional. 3-2704.

DE LUXE ACCOMMODATION FOR business gentleman, in good residential area. 10 minutes to town. 2-4342.

CARE FOR SENILE GENTLEMEN in retired nurse's home. 5-3614.

ROOM AND BOARD YOUNG MAN $15 weekly 1120 McClure.

COSY, WARM, QUIET. CLOSE IN. English cooking. 2-4933.

ACCOMMODATION FOR ELDERLY gentlemen, with care. 5-3614.

WORKING YOUNG MEN. CITY, near bus. 4-6663

121 ROOMS TO RENT

BY THE WEEK OR MONTH, REAsonable rates with hotel service. James Bay Hotel, 270 Government Street

CLOSE IN, LARGE SLEEPING room with hotplate. 2-8340.

125 HOUSEKEEPING ROOMS TO RENT

LIGHT HOUSEKEEPING ROOM. Walk-in cupboard, linen supplied. $25 a month. Lake Hill area. 4-9281.

FIRWOOD LODGE, 905 COOK. Bed-sitting rooms, also sleeping rooms; all found. Central. 3-3453.

LIGHT HOUSEKEEPING ROOM. 717 Pandora.

CLEAN, FURNISHED ROOM. FAIRfield. $28. Phone 3-6741.

NICE, LARGE, HOUSEKEEPING room, walking distance. $25. 2-1708.

125 HOUSEKEEPING ROOMS TO RENT

FURNISHED, WARM, GROUND-floor room, hot plate, use of refrigerator, $23. Ladies only. 1255 Pandora.

BRIGHT, FRONT ROOM WITH kitchenette. Hot, cold water, linen and dishes supplied. 3-3008.

SUNNY ROOM WITH BALCONY. 1721 Richmond Avenue.

2-ROOM SUITE, WORKING PEOple, all found, central. 2-6633.

BED-SITTING ROOM WITH kitchenette. 1147 Hilda St.

128 FLATS and APARTMENTS TO RENT FURNISHED

WINTER RATES!
Thunderbird. Modern, near park. Buildings, shops. Day, week, month. Optional TV 5-4761. 4-0632.

OAK BAY, ALMOST NEW, 3 large clean, modern rm suite, Estevan shopping centre. Wonderful sea view. Modern electric range, fridge, heat, hot water supplied. $75 month. Adults. 3-3717, 3-2530.

TWEEDSMUIR MANSIONS
Available January 1, completely furnished, 1-bedroom suite, ground floor electric kitchen, rent $110. Phone 3-4548 for appointment.

AVAILABLE JAN. 1. MODERN 3-room basement apartment, self-contained; all found. Rent reasonable to responsible party. Adults. 3007 Quadra. 2-6256.

FAIRWAYS APARTMENTS, SEAview of Cadboro Bay, attractive three-room suite awaits two adults. 3895 Hobbs Road. 7-2692.

3-ROOM SUITE. HEAT, LIGHT and refrigerator. Good bus service. No children. Available Jan. 1. 3-2435.

LARGE FRONT 2-ROOM SUITE newly decorated, fuel and light supplied. $47 4-2485.

2-ROOM SUITE, ELECTRIC STOVE, refrigerator (ladies only). 1303 Yates.

TWO AND THREE-ROOM COTtages; also trailer space. Colwood Motor Court. 8-1823.

BACHELOR SUITE RANGE AND refrigerator, heated; quiet adults. $55. 1270 Yates (Suite 9).

128 FLATS and APARTMENTS TO RENT FURNISHED

DE LUXE well-furnished one-bedrm apartment available now. Telephone, linen and weekly maid service included. Suitable for elderly couple. $138.78 per mo.

MONTROSE APARTMENTS—Well-furnished one-bedrm ste for immediate possession. Elec range and frig. Convenient to city centre. $82.50 per mo. See caretaker, Ste. 4, 1120 Blanshard Street.

OAK BAY—Spacious well-furnished one-bedrm ste available now for six mos. Excellent location near the seafront. $125 per mo.

ROCKLAND—De luxe four-rm apartment available January 16th for six to eight mos. Garage included. Close to transportation. $150 per mo.

Contact Rental Dept.
KER & STEPHENSON, LIMITED
4-4127

LOW WINTER RATES
At the San Sebastian and Victoria Courts, Gorge Road, two miles from the city centre on bus route. Rates by the week. Everything supplied except food, including maid service once a week. San Sebastian 3-9633; Victoria Court 4-9432.

DE LUXE ONE-BEDROOM SUITE, furnished. Close to town and park. Double bed, bed chesterfield, TV available. Jan. 1. $120. Carport available. 2-2642.

LARGE BED-SITTING ROOM AND kitchenette. Suit one person. $30 a month. 3-0767.

AVAILABLE JANUARY 15, OAK Bay, near theatre. Board optional. 3-2401.

SELF-CONTAINED SUITE, THREE rooms. Phone 2-2452.

2-ROOM SUITE, GAS RANGE, Frigidaire. $45 monthly. 3-6513.

129 FLATS and APARTMENTS TO RENT UNFURNISHED

4-ROOM SUITE, PRIVATE ENtrance, frig and stove. Vacant Jan. 15. Adults. 2-6617. 1029 Linden.

129 FLATS and APARTMENTS TO RENT UNFURNISHED

ESQUIMALT ROAD—Upper three-rm ste for immediate possession. Equipped with sawdust range. $40 per mo.

OAK BAY—Spacious two-bedrm ste overlooking the golf course. Unsurpassed sea view. This de luxe ste is equipped with a new electric range and frig if required, and a garage is included. For immediate possession on lease at $115 per mo.

OAK BAY AVENUE—Ground floor three-rm ste available January 1st. Close to transportation and shopping district. $65 per mo.

VANMEARE MANOR—De luxe one-bedrm ste available January 1st. Walking distance to town. One-yr lease. $96 per mo.

Contact Rental Dept.
KER & STEPHENSON, LIMITED
4-4127

COMFORTABLE 3-ROOM BASEMent suite. Elec range, Oil-O-Matic heat included. Close to transportation. $65 per month.
2 rooms including all utilities. Available immediately. $42 per month.
Frank A. Martin Agencies
1114 Blanshard St.
5-8704 or eves. 3-3005.

3 - ROOM SELF - CONTAINED suite, sea view attractively decorated throughout, electric range and frig., available on or before Jan 1. $55 per month to reliable adults. Can be seen anytime. Phone days, 2-5104 or evenings 4-4771. Hicks Realty Ltd.

APARTMENT BUILDING, WALKing distance, 2-bedroom suite, large living room, kitchen, refrigerator, stove, dining area, steam heat, comfort. Present tenant leaving town. Available Jan. 1. $85. Phone 4-5463. 5-8974.

1-ROOM SUITES WITH KITCHenette (vacant), at $37.50 per month and $40 per month. Hot water, oil heat, apartment bldg. Apply Suite No. 14, 1093 Foul Bay Road, evenings

NEWPORT AVENUE—Upper duplex. Overlooking golf course and straits. 2 bedrms, heated. Elec stove and frig. Available immediately on lease. Adults only. This is one of the finest conversions we have had the pleasure to offer. Rent, $130 per month.
1025 REDFERN ST.—Duplex, 4 rms and bath. Gas stove, oil heat, frig. Vacant, $50 per month.
PEMBERTON, HOLMES LTD.
1002 Government St., Phone 4-8124

3-ROOM SUITE, FIRST FLOOR; private bath, entrance; coal, wood range; Jan. 1; $45. 1029 Tolmie, 2-6997.

GOOD 3-ROOM UNFURNISHED suite, close in, ground floor, stove and frig. $67.50 mo. Newstead Realty Ltd., 766 Fort St. 2-8117.

CRAIGDARROCH AREA, LOVELY 2-bedroom apartment, vacant Jan. 1, heated building, laundry facilities. 2-3362.

3-RM SUITE, SELF CONTAINED, automatic heat, hot water, walking distance. $55. 507 Simcoe, 3-5823.

3-ROOM UNFURNISHED SUITE, ground floor, rent $65. Vacant Jan. 1st. One child. 3789 Quadra.

THREE ROOMS, MODERN APARTment, near St. Joseph's. Adults. 2-8777.

OAK BAY, UPPER DUPLEX, ATtractive surroundings, automatic heat. 4-6440.

NEWLY - DECORATED 3 - ROOM suite with bathroom, gas stove. Phone 3-7794 or 5-2723.

3 BRIGHT ROOMS STOVES Phone 5-1066 2550 Vancouver.

LARGE 2-ROOM SUITE, CHILD welcome. Apply 114 Ontario. 3-7471.

MODERN 3-ROOM WATERFRONT duplex. 8-2149.

SUITES BY THE DOZEN, ALL prices. Rentals Unltd., 1216 Broad.

BASEMENT, 4 ROOMS, OIL STOVE, fireplace; 10 min. city centre. 9-3511.

DUPLEX, $55. SUIT WORKING couple. Apply 2828 Rockwell.

130 FLATS and APARTMENTS WANTED

FURNISHED ACCOMMODATION, vicinity Beacon Hill Prak, mid-January for two months, by M.L.A., wife and two children, 7 and 5. William Speare, Box 1138, Quesnel, B.C.

RETIRED COUPLE REQUIRE ground floor apartment by January 2. Rent $70-$80. Fraser Biscoe Real Estate, 3-9843, eves. 5-2347.

132 HOUSES TO RENT FURNISHED

OUT OF TOWN—Very attractive 2-bedroom home in wooded setting. Large fireplace. Oil range. $60 per mo.

TEN MILE POINT—Attractive new two-bedrm home in picturesque setting with view of the sea. Auto heat. Available for two or three mos at $125 per mo.

Contact Rental Dept.
KER & STEPHENSON, LIMITED
4-4127

CUMBERLAND ROAD — 3-BEDRM bung. Fully furnished. Oil heat. Jan. 1 for 3 mos. Children welcome. $120 per mo. Pemberton, Holmes Ltd., 1002 Government St. Phone 4-8124.

CITY'S MOST BEAUTIFUL HOME. Expenses, rent free to French-speaking couple for care of elderly gentleman. Pays $45 board. 4-4935.

DELIGHTFUL NEW 2-BEDROOM bungalow, available for few months. Fireplace, automatic heat. Only 12 minutes to town. 8-1531.

THREE-ROOM FURNISHED COTtage; bathroom, oil range. 9-2382.

133 HOUSES TO RENT UNFURNISHED

BEECHWOOD AVENUE — Large upper two-bedrm duplex equipped with gas range. Heat supplied. Available now. $75 per mo.

BROADWAY STREET — New two-bedrm bung for immediate possession. Full basement and garage. Auto oil heat. $100 per mo.

HIGH QUADRA—Two-bedrm bung equipped with elec range and frig. Auto oil heat. Near bus route and good shopping centre. Available January 1st. $90 per mo.

FRANCES STREET — Two-bedrm side-by-side duplex equipped with oil range. Full basement with c/w furnace. For immediate possession $85 per mo.

KINGS ROAD—Modern two-bedrm duplex equipped with elec range. Auto oil heat. Carport. For immediate possession. $90 per mo.

NORMA COURT—Esquimalt. One-bedrm duplex equipped with oil range and oil space heat. Available January 16th. $70 per mo.

FAIRFIELD—Two-bedrm bung equipped with gas range. Full basement, with c/w furnace. Close to good shopping centre. Available January 11th. $80 per mo.

Contact Rental Dept.
KER & STEPHENSON, LIMITED
4-4127

SUPERIOR ST.—Older type, two storey, 3-bedrm house, gas stove. Vacant, $55 per month.
PICKFORD ROAD, COLWOOD—Compact little cottage, 2 bedrms, oil cooking range. Suitable for couple. Available Dec. 21, $60 per month.
DARCY LANE—3-rmd cottage, 1 bedrm. Oil cooking range. Available now. 65 per month.
PEMBERTON, HOLMES LTD.
1002 Government St., Phone 4-8124

BURNSIDE AND FRANCIS
Two-bedroom duplex. Immediate possession. Has full basement, drive-in garage, new coal and wood furnace. Oil range supplied in kitchen Rent $85. Call 2-5135. Montreal Trust Co., 1111 Government St.

BURNSIDE DISTRICT
Kitchen, including range; living rm, 3 bedrooms, 3-pc bath, full basement. Wood furnace. Vacant Jan. 1. Rent, $70. Prefer lease. Phone 4-9305.
FINANCIAL SURVEY LTD.
1324 Government Street.

2945 CEDAR HILL RD. — NEW well-insulated 4-room duplex. Oak floor, automatic oil furnace. Basement. Garage. Rent $80. Adults only. Available Jan. 15 or 31. Phone 4-9917.

NEW FAIRFIELD, 5-ROOM DE luxe duplex Auto oil, basement Garage. Rent $95. E. J. Butler, 2-2157; eves. 5-4103. Western Homes Ltd.

5-RM. HOUSE AVAILABLE IMmediately. 319 St. James St. Rent $50 per month. Phone 2-5104 days only. Hicks Realty Ltd.

DUPLEX, OAK BAY, 5 ROOMS, oil heat, basement, garage, garden, $100 a month, adults, references. Vacant January 1. 4-1677 between 8 and 10 p.m. or on the week end.

133 HOUSES TO RENT UNFURNISHED

2314 OAK BAY AVENUE, 8 ROOMS, 4 bedrooms, oil heating. $115. Heisterman & Co., 3-4161.

CITY HOUSE, 8 ROOMS, $75 A month. Children welcome. 330 Niagara.

COLWOOD, MODERN, SMALL bungalow, oil heat, suitable for couple, $60. 9-1795.

924 HILLSIDE, 5 ROOMS, HOT air furnace, $60 per month. Phone 3-6892.

4-BEDROOM HOME. APPLY 1427 Edgeware Road, Monday, 10-12, or phone 5-5281 anytime.

NEWLY DECORATED COTTAGE for rent. $45. 5860 West Saanich Rd.

FIVE-ROOM DUPLEX, SPACIOUS. Apply 116 Gorge Road East.

5-ROOM, COAL-WOOD HEAT OFF Fort. $50. Phone 3-3962.

THREE-ROOM MODERN HOUSE with stove, $45. 815 Island Highway.

SIDE-BY-SIDE, NR. BUS, SCHOOLS $45 month. Phone 4-1582.

134 HOUSES WANTED TO RENT

TENANTS WAITING FOR HOMES in all price ranges. Call Heisterman & Co., 1121 Blanshard Street, 3-4161.

137 HALLS, STORES and OFFICES TO RENT

BUTCHER SHOP, FULLY EQUIPped, cold-storage room, counter, refrigerator, slicers, trays, scales, etc. Rent $55. No living quarters. See Bennett at F. N. Cabeldu Ltd., 1212 Broad Street. Phone 3-7174.

FOR DOWNTOWN BUSINESS LOcations, retail or wholesale, stores or offices, at reasonable rentals, apply J. R. L. Burridge, 3-7174. F. N. Cabeldu Ltd. Evenings, 4-2164.

933 SQUARE FEET, RECEPTION room, general office, 2 large private offices, vault; downtown Victoria; reasonable rent. Possession January 1, 1958. Phone 2-4291.

MODERN OFFICES
Stobart Building, 745 Yates. Elevator and janitor service. 4-5541.

VIEW ROYAL COMMUNITY HALL available for rent New Year's Eve. Phone 9-4172 or 9-4826.

139 WANTED TO RENT MISCELLANEOUS

WANTED TO RENT
We have people who want to rent. If you have a suite or a house to rent, please call us. F. N. Cabeldu Ltd., 1212 Broad St. 3-7174.

WANTED TO RENT, GARAGE, within ¼ mile of Central Junior High School. Victoria Press, Box 2002.

141 MORTGAGE LOANS

2ND MORTGAGE, $3,150, 5-YEAR term; $630 discount. Brand new property. 7%; minimum payments, $30 mo. Must be paid in full if property resold. Covenant has stable position with earnings of $6,000 annually. Please call Roy Green, eves. 4-9755, or Mr. Stephens, 3-7844. Taylor Spittal Ltd. 4-9308.

MORTGAGE MONEY AVAILABLE. Funds on hand and immediately available for mortgage loans—quick decisions—repayment to suit. Current rate of interest. Consult our mortgage dept.
P. R. BROWN & SONS LTD.
1112 Broad St. Phone 5-3435

IF YOU HAVE A MORTGAGE OR an agreement on which you are collecting monthly payments but would like to sell your equity for immediate cash, contact Eric Charman, Northwestern Securities of Victoria Ltd., 5-6741 or 4-4675.

WE WANT
Four applications for mortgages. Quick service. Current rates of interest. Large or small amounts. Call Mr. Blenkinsop, F. N. Cabeldu Ltd. 3-7174.

WE SPECIALIZE IN DISCOUNTing for cash existing mortgages and agreements Turn yours into needed cash now. 5-3742. JOHN BLAIR LTD. 211 Central Bldg.

SHORT-TERM BUILDERS' LOANS available for [illegible] homes, conversions, commercial. Mr. Anderson, Associated Building Credits, 418 Gorge Road.

PRIVATE MORTGAGE FUNDS available immediately, large or small amounts. A. Bernard & Co., Ltd. 629 Fort Street. 4-9335.

142 WANTED TO BORROW

MORTGAGE INVESTMENTS
A/S. $1,600 AT 7% REPAYABLE $25 PER MONTH CAN BE PURCHASED FOR $1,280
A/S. $6,750 AT 6½% REPAYABLE $75 PER MONTH PRICED AT $5,300
For Full Particulars Consult
ERIC CHARMAN
NORTHWESTERN SECURITIES OF VICTORIA LTD.
631 YATES AT BROAD
5-6741 4-4675

$3,500 1ST MORTGAGE 7½%, REpayable at $75 per month on waterfront fourplex. Good security and good covenant. Please call Roy Green, eves 4-9755 or Mr. Stephens, 3-7844. Taylor Spittal Ltd. 4-9308.

MORTGAGE MONEY WANTED, $4,250 at 7%. Secure investment. Call John Tisdalle, 3-1183; res., 9-4349. Brown Bros. Agencies Ltd., 1125 Blanshard Street.

7% AND 7½% ADVICE ON placement of money for 1st mortgages available without obligation from Mr Douglas Hawkes at 817 Fort St. Phone 4-7128, res. 5-2589.

145 BUSINESS OPPORTUNITIES

FORCED TO SELL
Health reasons force the sale of this convenient general store in Victoria. Located on a main street serving a very large residential area. Business consists of groceries, hardware, dry goods and sundries. Shows better than average net return. Rentals from advertising on property pays taxes. Large lot will allow for expansion. Business fully equipped and has post office in conjunction. Wonderful family business and will pay out approx. 4 years. Total price includes building, stock, fixtures and property Building and property alone worth total price of $21,050
Please call K. Jensen, 5-8704 or eves 3-3005

GROCERY CONFECTIONERY STORE
GUARANTEED NET OF $300 PER MONTH
Living quarters with 3 bedrms, living room, and kitchen adjoining. Good home and income for only $9750
Plus stock at invoice, terms available
Please call Chet Sinden, home 3-0395, office 5-8704.

REVENUE
$5,178 gross income from 13 rental units, fully-furnished rooming house, 3 bathrooms, HW heat. Taxes $208. $4,000 cash down, balance $150 per month. Please call Mr. Bagshawe, 4-5931 or office 5-8704.
FRANK A. MARTIN AGENCIES
1114 Blanshard Street

RETIREMENT INCOME
NEW EIGHT SUITE, COMPRISING LR, CABINET KITCHEN, TWIN-SIZE BEDROOM, PEMBROKE BATH, UTILITY ROOM, FURNISHED WITH ELECTRIC RANGE AND FRIDGE. OWNER PAYS TAXES. TROUBLE FREE, INDEPENDENTLY OPERATED. RENTS $67.50 PER SUITE OR GROSS REVENUE $6,480. $20,000 WILL HANDLE. PRICE GOOD AT $48,000
TO VIEW CONTACT PERSONALLY
B. LUDLOW, 3-5101, OR
K. STURGEON, 7-1580
OFFICE 2-7276
TOWN & COUNTRY HOMES LTD.

REVENUE PROPERTY WANTED
My client, arriving in Victoria December 30, has $15,000 cash to use as down payment on purchase of auto court, apartment or guest house. Please phone Mr. Foster at Harry Foster Ltd., 2-2101; res. 3-9328.

145 BUSINESS OPPORTUNITIES

Opportunity
Park Lease
$1.00 Per Year
SEAFRONT TEAROOM
Plus cabins, tourist gifts, shuffle boards, picnic and other concessions, all bring revenue to busy lessee. Offered for sale because of pending serious illness. Situated in one of Greater Victoria's larger parks. Hundreds of people visit here for lunches, teas and dinners throughout the year. Audited statement of business available. Living quarters for operators. Good equipment throughout. Flexible lease wherein business can be doubled. Priced to sell right now at $11,000 or will take a house as part payment. The owner says this is the best opportunity in B.C.
Mr. Randall, eves. 2-5447.
RANDALL'S LTD.
1309 Douglas St. Phone 4-8109

GET READY FOR 1958
VARIETY STORE
PROGRESSIVE INTERIOR CITY STORE AND FIVE OFFICES EXCEPTIONAL RETURNS
This is an outstanding bargain which shows 10% net on rentals plus high returns on stock. T.O. Widow will sacrifice on low down payment to reliable party. Asking $40,000
Plus stock of approx. $10,000
CALL WALTER AMOS, RES. 4-6606
FOR FULL INFORMATION
ALFRED CARMICHAEL & CO. LTD.
1239 Broad Street 4-7341

EXCLUSIVE SEA VIEW BUILDING SITES
Ideal location for auto courts, cafes and service station. On Island Highway, 20 minutes drive from Victoria. Government right-of-way into property. Home sites also available. For full particulars on above property, city lots and construction contracts, contact Sam Paterson or Chas. Giddy 5-2458.
5-2458. Byron Price Realtors.

CONFECTIONERY and COFFEE BAR
Situated near Parliament Bldgs., doing good business in local shopping centre. Small stock, complete equipment. 3-room suite at rear for owner. Furniture can be bought complete if desired. Ideal for couple. $1,500 down includes stock, balance as rent. Full price $2600
Call B. Ludow, 2-7276 or 3-5101; Ken Sturgeon, 2-7276 or 7-1580
TOWN & COUNTRY HOMES LTD.

REAL OPPORTUNITY FOR TRADESMAN
To acquire established business, manufacturing furniture, office specialties and custom orders, wood and metal fabrication, central location, low rent. Modern equipment, value $8,000—stock approx. $2,000. Owner will consider $1,000 cash and carry balance on monthly basis out of earnings. Full particulars, call Mr. Houston, 5-3435, res 5-6476.
P. R. BROWN & SONS, LIMITED
1112 Broad Street, Victoria

VICTORIA IS YOUNG.
2347. And has a wonderful future. Rental business is terrific and becoming bigger all the time. No gamble, but an indisputable fact. Right NOW is the opportune time to become a landlord. Here is an income property with five self-contained suites that will provide you with a gross yearly income of approx. $5,000.
On terms for $25,000
For details phone Mr. Newton-White 2-4255, res. 2-0370. J. H. Whittome & Co. Ltd., 1218 Broad Street, Victoria, B.C.

NEW APARTMENT
Just completed, best Esquimalt location, 4 de luxe suites, fully equipped, TV aerial, etc. Price $34,650. For detailed information please call 4-5116. Mr. G. Thomas or 4-0623 Mr. Barloewen of Douglas Hawkes Real Estate, 817 Fort. Tel. 4-7128.

GENERAL STORE & P.O.
If you can put down $7,200 cash here is your chance to take over a real opportunity. The post office is paying $170 monthly plus a well-stocked store with moderate turnover. Seperate 3-bedrm stucco bungalow, Oil-O-Matic heating. Further particulars from Alex Page, 5-6741 or 3-1594. Northwestern Securities of Victoria Ltd., 631 Yates St.

SEVEN SUITES—NEW
Best corner location in Victoria. Fully equipped and all rented, real tops as an investment. F.P. $65,000. Full information. Please call Mr. Gordon Thomas 4-5116 or 4-7128 at Douglas Hawkes Real Estate, 817 Fort St.

MY CLIENT HAS A $15,000 FIRST mortgage that he wants to use as a down payment on the purchase of a good property. What offers Call Don Harvey, 5-6741 or 2-1165. Northwestern Securities of Victoria Limited.

MOTEL UP-ISLAND
14 units. All modern. Delightful family home with full basement. Year-round business. Strategic location. Terrific reduction to buyer with cash to mortgage. For particulars call C. Ness, Victoria Realty Ltd. 2-9145. Eves. 5-2791.

SACRIFICE!
Fully equipped restaurant with licence, building and property. Well established. $5,000 cash takes over, full price $14,500. Apply P.O. Box 988, Alberni, B.C.

SERVICE STATION FOR LEASE. Excellent location. $2,200 to $2,500 required to purchase present stock and equipment. For particulars write P.O. Box 786, Victoria, B.C. Phone 2-9148, after 6 9-2638.

147 EXCHANGE REAL ESTATE

EXCHANGE
$16,500 agreement, paying $150 per month, FOR Revenue Property in Victoria.
Business block with 5-room de luxe apartment, FOR 6-room bungalow, or will sell. Valued at $27,500. $16,000 mortgage.
For information re above Ken Lowndes, eves 8-2151
RANDALL'S LTD.
1309 Douglas St. Phone 4-8109

SEVERAL ATTRACTIVE REVENUE properties available for trade. Hotel; beer parlor, restaurant, etc. King Realty, 2-2131, Mr. King.

OWNER OF GOOD RESTAURANT will consider reasonable exchange as part payment. Attractive monthly terms. Mr. King, King Realty, 2-2131.

149 LISTINGS WANTED

"SELL YOUR HOME"
LIST TODAY THE ACTION WAY
E. A. MACFADYEN
Northwestern Securities of Victoria Ltd., 5-6741

HAVE BUYER FOR SMALL FARM, $3,000 cash. Price up to $10,000. Phone A. Moonie, 2-7514, 9-5194. Hollick Realty, Ltd.

LOOKING FOR LIVING QUARTERS?
Check the classified section for the latest and best offers.

149 LISTINGS WANTED

JOHN BLAIR LTD.
211 Central Bldg.

URGENTLY NEEDED
CLIENTS WAITING

For duplexes apartment blocks, homes, large and small old or new. Have clients wishing to trade up or down on duplexes. Owner of modern business and revenue block wishes to trade equity for small motel or out-of-town hotel. For early results please call 5-3742 or 3-6410. Ask for TUP

LIST WITH SAANICH REALTY for fast, courteous service. Mr. Ditchburn, 9-1195; Eves., 2-0334.

150 HOUSES FOR SALE

"EXCEPTIONAL N.H.A."
4½%

3-bedroom home (or 2 and Den). Imagine buying a home of 1,250 sq. ft. plus electric range and auto washer for $13,000, with approx. a $5,000 mortgage at 4½%. The family have outgrown their 8-year-old home and offer it for sale now. There is a through hall plan 13x18 living room with open fireplace and L-shaped dining room 9x10. In the full high basement is a rumpus room and oil-fired, hot-water heating plant. The lot is well kept and you approach front entrance over a blacktop driveway. It will be a pleasure to show you this home and answer any further questions. C. A. James, 2-6787. Northwestern Securities of Victoria Ltd. 5-6741

THE ROYAL
TRUST CO.

OAK BAY, sea view. Seven-room stucco semi-bungalow situated close to Victoria Golf Club and with a panoramic view of the sea, strait and mountains. Consisting of a through hall, large living room, dining room, den, kitchen, 2-pce washroom on main floor. 3 bedrooms, 2 3-pce baths up. Full basement. Oil hot water heating. Separate garage.
Price $25,000
A. E. Coles

THE ROYAL TRUST COMPANY
1205 Government Street 3-4126
Evenings 2-8752

ISLAND
Investment Co. Ltd.
774 Fort St. 4-7146

SIDE-BY-SIDE
DUPLEX

One of the better side-by-side duplexes of this city located on excellent quiet street, just off St. Charles in Fairfield district. Each side has oak floors throughout with living room and dining, through hall, electric cabinet kitchen, 2 spacious bedrooms, separate basements, separate Oil-O-Matic furnaces and drive-in garages. Price only $23,000
with $11,000 6% mortgage available.
Phone J. B. Law; eves. 9-3251.

STEWART
CLARK & CO
608 Broughton St. Phone 5-2481

OAK BAY
LANSDOWNE

Spacious and spotless, this rancher has everything, through-hall plan with 2 lge bedrms and 3rd in bsmt; a really efficient kitchen with dining space, "L" shaped living and dining rm with attractive mantel, 4-pc bath, neat well-kept garden (corner lot). $7,000 NHA mortgage could be assumed. Full price $14,250
Please call
5-2481 Mrs. Horth. Sidney 82-Y
5-2481 Mr. Custance, eves. 3-7930

JOHNSTON'S
ESTABLISHED 1903
1306 BROAD ST 5-2471

BURDICK AVE.

Close to Uplands. A lovely 5-room stucco bungalow with many attractive features. Wide reception and thru hall, large bright living room, tiled open fireplace, full-size dining room, electric cabinet kitchen, nook; double bedrooms with walk-in cupboards; tiled bathroom. Crane oil furnace. Developed garden. Garage. Price includes wall-to-wall carpets. This property is in spotless condition throughout $16,800
For appointment to view please call Mr. O'Toole, eves. 3-8340.

SWINERTON'S
(Established 1889)
620 BROUGHTON ST 3-7181

4-ROOM STUCCO
FULL BASEMENT

In Cedar Hill area with a nice mountain view this cosy bungalow has a nice LR with FP kitchen is wired for range, drive-under garage in full high bsmt. Good piped HA furnace, exceptionally fine garden lot, variety of bearing fruit trees. Clear title, terms if desired. Price $8750
Mr. Crow 3-7181, res. 2-0775

Mr. Eric Bartsewen
4-0623 or 4-7128
Douglas Hawkes
Real Estate

NHA NHA NHA
3 rooms, LR with FP, DR, full bsmt, auto-oil-heat dr-in garage, from
$1308 DOWN

E E HEATH
625 Yates Street 2-3103

$7000

Four-room stucco bungalow, like new; nice living room, open fireplace; dinette and kitchen combined; oil range; 3-piece bath off hall; 2 bedrooms; full cement basement; hot air furnace, attached garage. All in perfect condition. Close to Dallas Road and Beacon Hill. Taxes $114. Clear title

DUPLEX $2000 DOWN
WALKING DISTANCE

Full possession before New Year. Lower—living room, fireplace; cabinet kitchen, 2 bedrooms, Pembroke bath. Upper—living room 13x21, bedroom 14x16, kitchen 12x16, bath and separate toilet, 2 gas ranges included. Part basement. Piped sawdust furnace. Bargain at $8900
Alex Page, 5-6741 or 3-1594. Northwestern Securities of Victoria Ltd., 631 Yates Street.

UNIQUE ESTATE
CLOSE IN

Combining panoramic views with seclusion. This unusual 4 ac property has an attractive stone residence with a modern plan, 3 bedrooms, oak floors and Oil-O-Matic hot-water heating $25,000

JOHN GREENWOOD
1241 Broad Street
3-7041 Eves. 7-2734

NEW 2-BEDROOM BUNGALOW, high land, no steps, perfect for retired Prairie couple. Cash if possible. 4-4249.

150 HOUSES FOR SALE

K & S

YOUR OFFER
MIGHT TAKE IT!
OAK BAY
BUNGAGLOW

2 BEDROOMS PLUS
LOW! LOW! TAXES

IMMEDIATE POSSESSION IF DESIRED. OWNER MUST SELL AS HE HAS BEEN TRANSFERRED. SOMEBODY IS GOING TO GET A BARGAIN HERE!
For full information Phone
4-4127 Mrs. Harvey 4-5149
4-4127 Mr. Daykin 2-0255

NHA
$1584
DOWN
CITY

STUCCO BUNGALOW
3 BEDROOMS
FULL BASEMENT
OIL HEATING
BEST VALUE IN TOWN
READY SOON

CHOOSE YOUR OWN DECORATING COLORS. FOR FULL INFORMATION, PLEASE PHONE
BERT DAYKIN
4-4127 — 2-0255
W. E. SPEED
4-4127 ANYTIME

3 HOMES
$1200 TO $2500
DOWN

1. 4½-room stucco oak floors, immaculate 1,000 sq. ft. 4 years old.
$7600

OAK BAY-WILLOWS

2. Stucco 3 bedrooms. Taxes only $133. HW heat. Double plumbing.
$9250

3. Full basement. Like new. Stucco. 2 bedrooms up 1 down. Copper plumbing.
$9500

ALL LOW DOWN
PAYMENTS
4-4127 — Mr. Vallance 7-1917
4-4127 — Mr. Nichols — 7-3089

WISE BUYS
$8950

Stucco, Fairfield bungalow with 2 bedrooms, full basement and garage. Total monthly payments of $67 includes taxes!!!
118 Joseph Street—Fairfield

$9400

Smart, 2-year-old, city, stucco bungalow with attached garage, 2 bedrooms, at 1523 Oaklands—see this.
4-4127—Mr. Thomas—3-1754
Anytime

LARRY'S
HOME OF
THE WEEK

"Larry Says – This
Is a Plum"

(DEFINITION—EXCEPTIONAL) DRIVE BY 866 MADDISON AND SEE ONE OF THE NICEST HOMES ON THE OAK BAY BORDER. LOVELY LIVING ROOM WITH VERY BEAUTIFUL FIREPLACE, FULL-SIZE DINING ROOM, ELECTRIC KITCHEN, 4-PC BATHROOM WITH TILED WALL, 2 BEDROOMS WITH HARDWOOD FLOORS, THROUGH HALL WITH A VERY UNUSUAL HARDWOOD FLOOR. A GOOD-SIZE UTILITY OFF KITCHEN. FULL CEMENT BASEMENT WITH OIL HEAT. NEW GLASS-LINED ELECTRIC HOT-WATER TANK; FULL INSULATION IN ENTIRE HOUSE. ONLY 5 YEARS OLD. CLOSE TO ALL FACILITIES.
Full Low Price $12,650
4-4127—LARRY WAGNER—7-2989
ANYTIME

DON'T
PUT OFF
SEE THIS NOW
MOVE IN AFTER
XMAS

Have a happy Christmas knowing you will be giving your wife a dear little "bride" home in the Rockland area—warm and immaculate. Entrance and through hall. LR with FP dining rm, electric kit, 2 bedrms, 4-pce bath, FC bsmt, auto oil HW heat. High location, lovely [illegible]. Ideal for retired couple.

PRICE WITH TERMS
$13,978
4-4127 Mrs. Harvey 4-5149

KER & STEPHENSON
LTD
(Member Multiple Listing Bureau)
909 GOVERNMENT STREET

A. BERNARD
& CO LTD
629 Fort Street 4-9335

OAK BAY
3 ROOMS AND UTILITY

Modern, compact bungalow. Just right for a RETIRED COUPLE. Landscaped. Fenced. Nice living room with fireplace. Dining room. One bedroom. Good kitchen and utility room. Part basement. OIL FURNACE. Convenient location. Taxes only $96.00
Price $8700
Mrs. McLean 4-9335 eves. 4-6867.

GONZALES
SEMI-BUNGALOW
4 BEDROOMS
OIL HEATING
PLUS BASEMENT SUITE

This is a fine home situated on a beautiful landscaped lot, accommodation includes through hallway, living room, fireplace, modern elec kitchen, dining room, den, sun porch, tiled bathroom, 2 large bedrooms, also 2 additional bedrooms up, full high basement, workshop, legal suite with plumbing, elec range, front and rear entrance, garage, concrete driveway. Spotless condition throughout, immediate possession. Can be purchased with low down payment. Ideal for two-family home or extra revenue. Reduced price $14,750
Call M. A. Campbell, 4-9335.

N.H.A. $350 DOWN, FULL PRICE $12,600. Please call Roy Green, eves. 4-9755, or Steve Stephens, eves. 3-7844. Taylor Spittal Ltd. 4-9308.

NEW TWO-ROOM BUNGALOW, Mount Tolmie, perfect for retired prairie couple. No steps. Phone 4-4249.

FOR HOMES IN COLWOOD, LANGford see Grant & Jenkins, your local agents, 8-1729, Langford.

Rudolph the Red Nosed Reindeer — By Robert L. May

150 HOUSES FOR SALE

RANDALL'S
LTD.

OAK BAY
3 BEDROOMS

Two-year-old stucco, presenting extra large living room, spacious dining area, smart cabinet kitchen with dinette, thru hall, three good-size bedrooms, lovely bathroom, full basement, oil heating, drive-in garage, drapes included; nicely fenced lot. Good buy. P.I.T. mortgage. Price $16,800
Ken Lowndes, eves. 8-2152.
Mr. Davis, eves. 4-8614.

A LOVELY
DUPLEX
$16,800

New, stucco, close in. Upper suite has three bedrooms, cabinet electric kitchen, dinette, living room, fireplace, Pembroke bath; all oak floors. Lower suite (4 rooms), two bedrooms, bathroom. Revenue $160 per month. Double garage. Separate heating, and a dandy safe investment. Terms.
Price $16,800
Mr. Davis, eves. 4-8614.
Mr. Lowndes, eves. 8-2151.

MOUNT TOLMIE
4 ROOMS PLUS

Beautiful stucco bungalow, under 5 years, and better than new. Large living room with wall-to-wall carpet, two bedrooms, 4-pc Pembroke bathroom, cabinet electric kitchen which must be seen to be appreciated. Full basement, all plastered and heated; finished playroom; drive-in garage. 74x125-ft lot, all landscaped and fruit trees.
Full price only $10,500
Call Mr. Sudbury, eves. 9-1906.

VIEW ROYAL
SEA VIEW

This extra-nice 5-room bungalow, basement, furnace, large garden lot 80x130, southern exposure; lovely garden; large living room, at an asking price, $11,200 on terms; in this area, for value, charm and a good all-around home, this cannot be beat.
Mr. Caton, eves. 9-4415.

GEORGE RANDALL LTD.
1309 Douglas St. Phone 4-8109

HEISTERMAN

ROCKLAND
SPLIT LEVEL
QUALITY HOME

Here's your chance to live in a choice part of Victoria in a new quality home at a modest price. Three bedrooms, 2 baths, large living room, family dining, cabinet kitchen. Laundry, washroom, double garage and room for rumpus in basement. Lots of cupboards, few steps, short halls. Real value at $18,900
Mr. Gaddes, 3-4161; eves., 5-7619

OAK BAY
5 BEDROOMS — DEN
FAMILY ROOM

Spacious family home situated on large enclosed lot. Contains reception hall, large living room, dining room and den. Up-to-the-minute kitchen with large family room off. Two-piece washroom on main floor. Five bedrooms upstairs and 2 bathrooms, oil H.W. heating. Taxes $303. This home has been priced for immediate sale at $18,900
Mr. Blannin 3-4161; eves. 5-1195

1893 NEIL ST.

Most desirable and immaculately clean 2-bedroom stucco bungalow with mahogany panelled recreation room in basement. Venetian blinds and living room wall-to-wall carpet included. Heating oil-fired HA. Garage attached by breezeway, utility room. Neat and easily-kept garden. Taxes $140
Price $12,600
C. J. Harrington 3-4161, eves. 3-5846

HEISTERMAN & CO
(Established 1864)
1121 Blanshard Street 3-4161

B.C. LAND
& Investment Agency Ltd
Our 94th Year in Real Estate

FAMILY HOME
OAK BAY

A distinctive one on a beautiful site of half an acre. Seven rooms plus, 2 bedrooms and a large den down, 1 bedroom finished up, space for 2 more, partly finished. Large living room. Family-size dining room. Both these rooms have lovely vistas of sea and islands. Full basement. Fine workshop. Plumbing. 3 garages. Fully landscaped garden. You can have all this for $26,500
Call Mr. C. R. V. Bagshawe, 4-4115; eves. 3-1602.

OAK BAY BORDER

Spacious 5-room stucco bungalow, located close to schools, hospitals, transportation and shopping areas. Through-hall plan, living room 17x13 with open fireplace, dinette, cabinet kitchen, utility room, 2 bedrooms and 4-piece bathroom. Full basement with forced hot-air furnace and drive-in garage. Quick possession. Terms.
Price $10,700
Call Mr. Hope 4-4115, eves 3-6924

PORTAGE INLET

A charming setting for a stucco bungalow with brick planters across the front. Airy entrance hall, a fireplace which acts as a beautiful centre of interest in this large living room; dining room, sparkling kitchen with built-in nook, 3 bedrooms or 2 bedrooms and a lovely panelled den, 4-pc bathroom with convenient vanity for added interest. The thru hall is panelled; full cement basement with automatic oil furnace which is only 2 years old. The garden is marvellously planned, with fish pond rose trees and an adorable play house. To view this home please call Miss Ramsay. Price $13,650
4-4115; eves. 4-2867

EXCLUSIVE LISTING
922 GOVERNMENT ST. 4-4115
Member
Real Estate Board of Victoria

CHARM, SECLUSION
FAIRFIELD—CLOSE IN

A few short steps to St. Joseph's Hospital and Beacon Hill Park. 6-room modern bungalow of 3 bedrooms, [illegible] open fireplace) dining room, cabinet kitchen, basement, furnace. Other features are the through hall, lovely French doors to rear patio and delightfully secluded grounds, stucco exterior, low ceilings, etc. Cash to handle, $3,000. Full price only $8,800. Call Mrs. Weir, 2-4312; Eves. 2-5501.
DICKIE & CO. REALTY
833 Fort Street

150 HOUSES FOR SALE

WHITTOME'S
Established 1898

LOW
DOWN
PAYMENT
FIVE ROOMS
OIL-O-MATIC
BASEMENT

2392—Good city location close to Jubilee Hospital. See this, it's worth your while. Immaculate condition and excellent value. Low down payment and reasonable monthly payments. Clear title.
Price $8950
Mr. Drew, 2-4255. Res. 3-4980

OAK BAY
FAMILY HOME

M 3905—4-bedroom semi-bungalow on large treed lot. Large living room with FP, family dining room, den with FP, 2 full bathrooms, hot water heat. Owner transferred and requires quick sale.
Price $13,500
Call K. J. Davis or L. G. Wood, 2-4255 anytime.

½ CASH
BAL. AT 4½%
MODERN 4 ROOMS
BSMT OIL-O-MATIC

2402—Dean Heights area, just below the Normal School. An exclusive listing first time offered for sale.
Price is $10,500
Mr. Drew, 2-4255. Res. 3-4980

POSSESSION
FOR XMAS
$19,000 WITH
GENEROUS TERMS

M 4287—1,700 sq. ft. of ultra-modern comfort can be yours NOW in this 3-bedrm rancher. You must see this, its panoramic views are outstanding. Call Mr. Ashby, 2-4255 anytime.

CITY
TEENAGE
4 BEDRMS

2380—Substantial family home. In top condition. 4 lge bedrms, nice living room with FP. Large cabinet kitchen. 4-pce Pembroke bath. Full basement with Oil-O-Matic heat and drive-in garage. Duroid roof. Nice lot, fenced. $3,000 down.
RIGHT price at $10,500
Call Roy Harris, 2-4255; res. 7-2064

J. H. WHITTOME & CO. LTD.
1218 Broad Street—2-4255 anytime
Member Multiple Listing Bureau

HICKS
REALTY LTD.
1710 Douglas Street
Victoria, B.C.
Opp. the Hudson's Bay 2-5104

UPLANDS

Here is your home for Xmas, lovely new 6 rooms, 3 bedrms, double plumbing, 22x15 living rm, full cement basement. Oil-O-Matic heat. This you must see.
Full Price $18,900
Mrs. Adams, 2-5104 anytime

MARINE DRIVE
STUCCO BUNG

½ block from the ocean in choice Gonzales area. Comprises company-size living rm, adjoining guest dining rm that enters into modern cabinet kitchen with eating space, 2 smart bedrms with generous closets and Pembroke plumbing. Full high basement with extra bedrm, oil heat and drive-in garage. This beautifully maintained home is a sound investment at $12,950
Mr. Campbell, 2-5104 anytime

OAK BAY SOUTH

This lge family home has 4 bedrms. It is as clean as a new pin and has a lge living rm with beamed ceiling, excellent den, dining rm and modern kitchen. Close to all the best schools, and in one of the most favored locations. Full Price $10,500
Mr. Bowles, 2-5104 anytime

DRIVE-BY
SPECIAL

1046 NORTH PARK ST.

This house consists of 5 rms in very good condition and very clean. Sawdust range, HW tank and oil space heater are included. This is excellent for someone wishing to be close to city centre. $1,000 down or cash offers. Full Price $5200
Mr. Hully, 2-5104 anytime

FINANCIAL
SURVEY LTD
1324 Government St. 4-9305

$1500 DOWN
DUPLEX

Walk to town. 5 rms and bath down, 3 rms and bath up. Part basement. New heating unit. Possibilities for 3 suites. A real buy at full price $10,500
Stan Hyland, 4-9305, res. 9-5307

CHECK THESE HOMES
ADDRESSES ON REQUEST

CITY—Modern 3-rm shake. Oil furnace. Quiet location. Boulevard $5500
OAK BAY—Older type, 4 bedrms. Compact. Full basement. Lovely lot $6950
SAANICH—Modern stucco. 5 large rms. Basement. High location $9700
OAK BAY — 6-rm rancher. Lovely home. Choice area. Full basement. Oil heat $16,150
S. W. Anderson, 4-9305; Res. 2-8917

$1200 DOWN
STUCCO 2 YRS. OLD

Attractive 4-rm bungalow. Lge living rm, oak floors, cab kit with dining area, 2 nice bedrms, 3-pce bath, FC basement, hot air heat, ex rm. Fenced garden, fruit trees. This is good!
Priced right $9500
P. G. Williams 4-9305
eves. 4-9657 or 9-5307.

BRENTWOOD PROPERTIES
6-Room house near sea, all conveniences, $7,000 with $1,500 down balance $60 per
5 Rooms and bath, lovely setting, $6,500, $2,500 down, balance $40 per
4 rooms and bath on 2 lots in small fruits, only $5,500.
Call Brentwood Properties Realty Keating 46T 208K or 233

150 HOUSES FOR SALE

M. & W.

Congratulations
to our Contractor
W. Earl Eby
ON WINNING A NATIONAL DESIGN AWARD

We are very pleased to offer exclusively another of Mr. Eby's splendidly designed homes. A popular split-level plan. It has 20x15 living room. Bright kitchen-dinette combination with dining patio. Two large bedrooms, room for additional bedroom or RR in ground level basement. Hot-water oil heat. Two-car carport. See the plans in our office.
Full Price $12,600
5-7707 D. WHYTE RES. 3-0122

It's
The Little Things

that really make a home. This builder knows that and he has never yet completed a house before it has been bought. His latest will be ready for you on the 1st of February. It is a 3-bedroom, full basement NHA home, but with a difference. The clothes closets are extra large. Vanity-type bathroom. The kitchen has properly designed work areas, a real nook and an extractor fan to remove cooking fumes. The living room and dining room have built-in valances. This home compares with other offerings at $16,500. The down payment required will be approx. $3,000, and the full price $14,950
5-7707 J. MEARS RES. 7-3404

Mears & Whyte
Oak Bay Realty
Ltd.
CALL 5-7707 ANYTIME
2188 OAK BAY AVE.

TOWN &
COUNTRY
HOMES LTD.
1923 Quadra St.
Phone 2-7276
Member Victoria Real Estate Board

HAULTAIN
$1000 DOWN
$60 Monthly
PRICE $6350

IMMACULATE STUCCO BUNGALOW WITH SPACIOUS FRONT LIVING ROOM, TWO GOOD-SIZE BEDROOMS, BATHROOM AND LARGE CABINET FAMILY KITCHEN, UTILITY ON MAIN FLOOR. HOT-AIR PIPED FURNACE. SEPARATE GARAGE, LARGE GARDEN LOT. LOW TAXES.
CALL GEORGE THORNELOE;
RES. 7-2771

PRIVATE PARK

Lovely home with revenue on 5-acre parkland. Suitable subdivision. For details call PHIL SIMPSON, 2-7276 or 5-5542.

24-Hour Service
2-7276

F. N. Cabeldu
1212 Broad Street 3-7174
(Member Multiple Listing Bureau)

SAANICH

$800 down, balance $65 month. 4 rms, 2 bedrms, basement. Full price $5,750.
$1300 down, balance $68 mon. 4 rms, 2 bedrms, no basement. Garage. Full price $6,500.
$1450 down, balance $65 mon. 4 rms, 2 bedrms, part basement. Oil heating. Garage. Full price $6,500.
$1600 down, balance $50 mon. 4 rms plus 2 bedrms. Basement. DI garage. Full price $6,750.
$2000 down, balance $85 mon. 3 bedrms. Cabinet kitchen. Drive-in garage. Basement. 1.25 acres. Full price $9,700.
Call Mr. Bennett, Eves. 3-4313

GORDON HEAD
½ ACRE
$11,500 — TERMS

5 rooms plus finished room in high basement. Drive-in garage. Large living room with fireplace. Dining room. 2 bedrooms. Cabinet kitchen with utility off.
Call Mrs. Strodyk, Res. 2-4653

BUILDING NOW

Ready in February. Featuring 3 bedrooms, L-shaped living-dining room, brick fireplace, oak floors, cove ceilings, textured plaster, steel sash, full basement, drive-in garage, oil heat, wired for range. N.H.A. 6% mortgage. Approx. $2,100 cash required $12,650
Call Mr. Blenkinsop.

NEWSTEAD
REALTY LTD.
766 Fort Street 2-8117

THREE BEDROOMS
PLUS DEN

Here is a comfortable home near Oak Bay. Large beamed 15x20 LR, sep DR, mod kit, den with FP, 3 comfortable upstairs bedrms. Hardwood floors, bsmt FC, oil heat.
With terms $9800
J. Murray, 2-8117; eves. 3-1485

P.P.C.L.I.
SPECIAL

Close to Work Point, immediate possession. Neat, clean, 2-bedroom home, fireplace, electric kitchen, copper hot-water tank, full basement. $1,000 down. Try an offer. Full Price $7900
Ted Kergin 2-8117; eves. 4-1582

$1500 CASH $1500

And it's so convenient. Off High Quadra, close to grade and high schools; stucco bung, 2 bedrms plus. Roomy and very economical; bsmt FC, oil htg, insul, copper piping, heavy wiring, dr-in garage. A grand buy at low price $8950
Only $1,500 cash and good terms.
W. Bailey, 2-8117; eves. 3-3085 or
W. H. McMahon, 2-8117;
eves. 7-1455

CITY—VACANT

Nice clean, comfortable stucco bungalow solid construction, new Duroid roof, living room with fireplace, 2 bedrooms, large kitchen with dining area, tile floor, 3-piece bathroom, taxes $70, price $6,300. Phone owner, 3-9138.

LIST YOUR HOUSE WITH
HOLLICK REALTY, LTD., 2-7514
And Prepare to Move

WE BUILD V.L.A., N.H.A., PRIVATE. Kasapi Construction, 7-1380

150 HOUSES FOR SALE

PEMBERTON
HOLMES, Ltd.
ESTABLISHED 1887
1002 GOVERNMENT ST 4-8124

OAK BAY HOME
Plus Income, $140 Mo.

Ideal location near shop and bus. Stucco home having two 3-room suites on main floor and a 4-room suite up. Full basement. Oil HW heat. Small garden.
Price $17,900
Phone Mrs. Shirley, 4-8124,
eves 4-8485

GONE HOME FOR XMAS
IMMEDIATE
POSSESSION

Attractive 11-year-old white siding bungalow of four rooms plus utility. LR with Heatilator FP, 2 bedrooms, 3-pce Pembroke bath. Cab kitchen wired for electric range (oil stove in use at present that goes with the house). No bsmt, few steps, insulated ceilings. Low taxes, approx $50. North Portage Inlet area. A well-built little bungalow for retired couple. $1,000 down. $6,500 reduced to $5900
W. Woodley, 4-8124; eves. 4-3916

140' SEA
FRONTAGE!!
STUCCO
BUNGALOW

Modern. Five spacious rooms. Combined dining and living room, 34' long. Full bsmt with extra room. Oil heat. Two lots fully landscaped. Twenty minutes from town.
CALL NOW! PRICES MAY BE WAY HIGHER NEXT SPRING!
FULL PRICE $17,000
D. E. W. Wilkinson, 4-8124;
eves. 2-9761

UPLANDS AREA
SEA VIEW—UNDER
CONSTRUCTION

This exceptionally well-built 6-rm bung with the best of material. JUST THE HOME EVERY HOUSE HUNTER IS LOOKING FOR. Lge patio, entrance hall, lge LR, open FP, Cosy DR, both with picture windows overlooking sea and mountains. 3 good bedrms, 2 full Pemb baths, modern cab kit with utility and nook. FULL HIGH BSMT, rumpus and TV room. Carport (2 cars). It will be pleased to show this lovely home on request (no phone information please). On terms $30,000
Mr. Hepburn, 4-8124; eves. 3-7039

THREE BEDROOMS
ONE FLOOR
GOOD AREA
EASY TERMS

An older 6-room bung, close to sea, school, stores, bus, etc., stand some minor work. Full basement. HA furnace. NEW WIRING. Low down payment and balance like rent.
Only $6200
Reg. Caselton, 4-8124, eves. 3-8464.

SIDE-BY-SIDE
DUPLEX
PLUS SUITE

This lovely side-by-side duplex, giving extra income of $65 from basement suite, an excellent investment. Can be handled for only $7,000 cash. Close to bus, stores and town. Full price only $21,000
To view, call Jack Brown, 4-8124;
eves. 4-4976.

NEW LISTINGS
YOUR FAVORITE
STREET?

Monterey, 2 storey	$18,500
Pickford Rd. 4 rms	$6,850
Midland Rd. 7 plus	$34,650
Henderson Rd. 6 rms	$28,500
Scolton Rd. 5 plus	$12,800

Phone for further details. 4-8124

BUY WITH CONFIDENCE
BUY AT

BOORMAN'S
Member Victoria and Canadian Real Estate Boards

NEAR
VICTORIA
COLLEGE

IMMEDIATE POSSESSION
NOW VACANT

Clear title or 4½% loan available. Built in 1950 and just redecorated. Living-room with fireplace, two twin-size bedrooms, Pembroke bath, large kitchen-dinette. Full basement with EXTRA BEDROOM (plastered and heated), auto oil furnace. Drive-in garage. Lot 75x120.
Price $10,500
J. S. Boorman, eves. 2-5036

BOORMAN
INVESTMENT CO.
LTD.
616 VIEW ST 3-7124

HAGAR'S
LOOK — NEW
MOVE IN NOW
OAK BAY

Brand new 6-rm bungalow, 3 bedrms, one twin size. Thru hall, LR with FP, dining rm with large picture window. BRIGHT DREAM ELEC KIT equipped for Bendix. COLORED BATHROOM FIXTURES with vanity table and shower. HW floors, full bsmt, oil HA heat, attached carport. Substantial stucco home in nice district. $7,900 will handle.
Full price $17,900
J. M. Taylor 4-0531, eves 4-9902.

Hagar & Swayne Ltd. 614 Yates St.

NEW

5-room bungalow in Esquimalt on secluded double lot, yet on bus line. Beautifully finished in mahogany and plaster. Extra finished room in bsmt with plumbing. This is new and different, with immediate possession.
Full price $9500
On Easy Terms
Al Moonie, 2-7514, 9-5194
Doug Bowen, 2-7514, 7-2502

HOLLICK REALTY LTD.
1118 QUADRA ST.

150 HOUSES FOR SALE

THE CITY
BROKERAGE
1018 BLANSHARD 4-5022, 4-5016

Of Course
YOU Wouldn't
STEAL!!

But you'll feel as though you HAVE when you move into this SPOTLESS, 1,200 sq. ft. home with THREE LARGE bedrooms, large dining room and living room, full basement with Oil-O-Matic heat; in a popular district close to town; for the LOW price of only $10,700
Good terms! If YOU plan to move early spring, YOU SHOULD SEE THIS ONE NOW!
Kindly telephone Brian Travers-Smith, 4-5022, 5-6653

APARTMENT
BLOCK

Come and see this 6 suiter, it's a dandy. 10-YEAR RENTAL record shows only one month loss on 1 suite while the owner was in England. Boy that's a lot of rent. $12,000 down.
Full price only $31,000
First time advertised.
Peter Brown 4-5022 4-5016

$1500 DOWN
Modern Home
Plus Extra Lot

Charming 2-bedroom home with electric kitchen and Oil-O-Matic hot water heating. Separate garage and lovely lawns and landscaped garden plus a large separate lot which could be sold or built on. All this with a low down payment and monthly payments like rent. Maybe you are busy with Xmas shopping but see this NOW. Either as a home or investment (sell the lot and rent the house if you don't want to live in it yourself) it is tops. Asking price $8700
Mrs. Fulton, 3-1953

TAYLOR
SPITTAL
821 FORT ST. 4-9308

AN OPEN
LETTER TO THE
PROFESSIONAL
MAN

Dear Sir,

Here is your opportunity to buy your wife and family that Christmas gift that will never be forgotten. Invest $5,000 as your down payment and you will be the best Santa Claus there ever was. This truly is a magnificent home in one of the better residential areas. This dwelling personifies quality in workmanship and design. Something a little different from the ordinary and yet still conventional. Your wife will love this convenient kitchen planned with her in mind. 3 large bedrooms serviced by a through hall; full basement, automatic heat. We could forever and a day describe this gem; but it is only your eyes which will do this property justice. Therefore we invite you to call us at your earliest convenience.

Yours truly,
Roy Green, Eves. 4-9755.
Stephen Stephens, Eves. 3-7844.
Frank Kitto, Eves. 3-1880.

P R. BROWN
& Sons Ltd. — Est. 1900
1112 Broad Street Phone 5-3435

XMAS SPECIAL

3426 Calumet, 4 plus. Vacant. $1,200 down.
2631 Fernwood, 5 plus. Vacant. $1,700 down.
1370 Harrop, 4 plus $1,950 down
Drive by, then phone Mr. Haney for further information, 3-3435; res. 2-2386.

WHY WAIT?
ENJOY XMAS
IN THIS
LOVELY—BRAND
NEW 2-BEDROOM
BUNGALOW
FULL BSMT—GARAGE
$2500 DOWN
BALANCE LIKE RENT
SITUATED IN 3-MILE CIRCLE
HIGH LOCATION

Comprises nice LR with fireplace, L-shaped dining area, cab kit wired for range, also domestic elec hot water in basement. Laundry tubs. Dr-in garage. Full Price

ONLY $8900
ACT NOW — Call Mr. Houston anytime 5-3435; Res. 5-5476

OAK BAY

Possession January 1. 5-room stucco bung. Basement. Nice location. Very central. Exclusive.
Terms. Price $10,600
Mr. Edwards

H. A. HUMBER LTD.
620 View St. 2-9161

NHA 5¼% MORTGAGE, PAYABLE $77 monthly, including taxes, on this modern 3-bedrm, 3-year-old bungalow with automatic oil heat. Full basement. Near Margaret Jenkins School. $4,250 down on full price of $12,750. To view call Mr. Blenkinsop, 3-7174. F. N. Cabeldu Ltd.

DRIVE BY
950 JOAN CRESCENT
DO NOT DISTURB OWNER
Contact Mr. Hepburn, Eves. 3-7039
PEMBERTON HOLMES LTD
1002 Government St 4-8124

$14,000, OAK BAY DUPLEX. REVenue $155. Owner, 2-0184 eves.

150 HOUSES FOR SALE

NORTHWESTERN
SECURITIES
of Victoria Ltd.
631 YATES AT BROAD 5-6741

"DE LUXE SEAFRONT"

This de luxe seafront bungalow with the most charming setting has everything. Luxurious 16'x36' sunken living room, plus planter and dining area, long Roman tile fireplace. Wall-to-wall carpet, full picture windows overlooking the water. French doors to patio with plexi glass roof. Smart electric cabinet kitchen plus sea view. Silva-ply finished dining room and den. All rubber tile floors. 3 bedrooms, two 4-pc colored vanity bathrooms. This home is exceptionally well finished and fully insulated. A/oil furnace, double carport. Front lawn extends to the waterfront. Terms. Full price $18,500
Dial J. Carlin, 5-7658

EXCLUSIVE
7-YEAR-OLD

Up-and-down duplex $18,995
Good construction. Upper suite rents $80 month and handy location.
Nice home, stucco, 2 bedrooms plus extra finished room in basement. Oil heat. Perfect condition.
Price $10,900
Further details, phone L. A. (Bill) Squires, 5-6741, 2-2269.

BEAUTIFUL XMAS SETTING
MORE BEAUTIFUL SPRING

See this compact home, 6 rooms on 1 floor. Full cement basement. Drive-in garage. Situated on ½ acre. Full price $12,950
Please call Ruth or Bill Squires, 5-6741, res. 2-2269.

"OVERLOOKING
GOLF COURSE"

Snappy 4-room stucco bungalow, modern kitchen, charming spacious living area with fireplace. Yes, it's fully insulated, has a full basement, drive-in garage, large lot, small price, only $10,500
Dial M. N. Smith, now at 5-6741 or 3-8437.

"CADBORO BAY"

CADBORO BAY property is scarce, but we have been fortunate in obtaining the listing of this attractive two-tone stucco bungalow in the most desirable location in Cadboro Bay. This is an ideal family home, with three bedrooms, cabinet electric kitchen, 12x16 living room with brick fireplace. Nice dining room; total floor area approximately 1,150 sq. ft. in all. Full basement, drive-in garage. New Esso Oil-O-Matic hot-air heating. Lot size 74x100, not yet landscaped.
Full price only $11,500
Listed with $3,500 down, but could be handled for less. Call E. A. Macfadyen, 5-6741 at once.

OAK BAY
$1250 DOWN

NEAR SCHOOLS
AND SHOPS
EXCEPTIONAL
AT $9850
CAN'T LAST—
SEE IT NOW
BILL HODGSON, 5-8563

"LARGE FAMILY"

Need an "at least" 3-bedroom home; good down payment, possession Jan. 15. If you want to sell your "castle," diad M. N. Smith, 5-6741 or 3-8437.

HANDY MAN
$1000 DOWN
FULL PRICE $6,750

You can't beat this two-storey home with double plumbing. Situated close in, walking distance, on short street. Ideal to convert to guest house or duplex. Owner says sell before New Year. To view this house call Len LeDoux, 5-6741, 2-9852 anytime.

"BARGAIN"

3-bedroom bungalow, full basement, excellent repair, rented now to good tenant for $75 per month. Taxes $83.24. The full price $5750
Dial Don Harvey, 5-6741 or 2-1165.

"HAUNTED HOUSE"

Victoria's famous 'Haunted House' on HARLAND POINT is for sale. 105' at 2120 Penzance Road. Waterfrontage. Oak Bay municipal building inspector has details of repairs required. Full price of this "character" house and the valuable lot only $5500
Must be cash. Dial DON HARVEY, 5-6741 or 2-1165.

"SPLIT THE LOW
DOWN PAYMENT"

"Build a nest egg"
"Two-family duplex"
"Comfortable living"
"Walking distance"
"One Suite furnished"
"Full price......$5500"
Move in for Christmas by dialing Mrs. Roberts at 5-6741 or 2-1988.

BROWN BROS.
AGENCIES LIMITED
1125 Blanshard Street
Member Real Estate Board
Member Multiple Listing Bureau

COLWOOD
PICTURESQUE SETTING

Ideal for retired couple. Extremely attractive, modern bung, containing 4 rooms plus large dining space off kitchen. Part basement with HA furnace. Attached garage. No steps. All in absolutely perfect condition. Approximately 1 acre with beautiful native trees. Terms and open to OFFERS $9950
Mr. Hill, 3-1183; Res. 3-7585

NEW
$10,200
$2500 DOWN

IMAGINE A FOUR-ROOM STUCCO BUNGALOW IN A HIGH LOCATION, consisting of large LR, large kitchen with dinette space, two large bedrooms, 4-pc., Pembroke bathroom, FULL HIGH CEMENT BASEMENT, drive in garage, AUTOMATIC OIL HEATING. Selling for $2,500 down and full price just $10,200
Please ask for Mr. Lawson; eves. 2-4867; days 3-1183.

MOVE RIGHT IN

New 4-room bungalow. Automatic oil heat. Close to school and bus. At the low price of $10,950
John Tisdalle, 3-1183; Res. 9-4349

OAK BAY BUNGALOW, HAVING 5 rooms and hot-water heat. Convenient location on Florence near Cadboro Bay Rd. This is in the Willows and Oak Bay high school district. Price only $9,250 with low down payment. Phone 4-9827 anytime. [illegible]

VACANT
MOVE RIGHT IN
WE HAVE HOUSES FOR SALE IN ALL SECTIONS OF THE CITY AND VICINITY, PRICED FROM $5,250
CABLEDU LTD. 1212 BROAD ST. 3-7174
G. H. NAYLOR, RES., 9-5094.

150 HOUSES FOR SALE

CAPITAL CITY
REALTY
650 Cormorant 4-1923

FOUR BEDROOMS
BASEMENT SUITE

Here's a large family home, well built and handy to everything. Comfortable-size LR and DR, lge kit, lge suite in bsmt with tubs and extra toilet. Immediate possession. Good value on terms at $8000
Percy Amas, 3-7628, evenings

HIGH QUADRA
COMFORTABLE
COTTAGE

Attractive, well-kept, 5-rm cottage on lovely landscaped lot. All rms bright and cheerful. Nicely located among other nice homes. Good value with comfort, on terms or cash $6950
Ken Walters, 5-7820, evenings

QUADRA AT COOK
COSY BUNGALOW

A most desirable 2-bedrm bung, 220V kit with bar and dinette. Full bsmt with rumpus room, furnace and workshop. All very neat and clean with lots of extras. Lge grounds well stocked with bulbs. Separate garage. Close to shops, bus and schools. Excellent value on low down payment.
Full price $8950
Clarence Goode, 4-8274 evenings

Frank A. Martin
Agencies
1114 BLANSHARD ST.

3 ACRES
CLOSE IN

Good soil for fruits or vegetables or keep cows and chickens. Could be built up to a revenue-producing farm. Has 2-BR home with part basement — needs little repair. Country atmosphere and quietness is all you need for those nerves. Total price is only $7500
For particulars re financing, call J. Mann, 5-3857, or office, 5-8704.

VICTORIA
Realty Ltd.
1115 DOUGLAS STREET

A DELIGHTFUL
FAMILY HOME

Six rooms on main floor. Double carport. Grand rumpus room with fireplace. Also two extra rooms in daylight basement. If you can afford the best you must see this home which was owner-built with the best materials. Owing to ill health this must be sold. Phone for full details. R. O. Ney, 3-9145, 4-5406.

UP AND DOWN
DUPLEX
$8150 — WITH TERMS

Two three-room suites, each with 3-pce. bathroom. Nicely located on corner lot on Craigflower Road. Taxes only $120. Immediate possession. For address to view call Len Thomas at Douglas Hawkes Real Estate, 817A Fort St., 4-7128 (after hours 3-5685).

HOME BUYERS'
OPPORTUNITY
$1000 TO $2000 DOWN

We have several 2, 3 and 4-bedroom homes IN YOUR DISTRICT. Also REVENUES. We will be pleased to show you around. For the best courteous service please phone J. Felton, 4-2784, and S. Paterson, 5-1825.

BYRON PRICE REALTY
1314 QUADRA ST.
5-2458.

FAIRFIELD

$6000 Older-type five-room home; basement, drive-in garage, furnace, piped. Extra room off kitchen. Taxes $118. Terms (cash preferred) but submit your offer on price and terms.
F. Marconi 2-8111, eves. 4-6625

CANADA TRUST CO.
650 View Street

UPLANDS
BY OWNER

Brand new split level home, finished in dressed cedar with double carport. Situated in the heart of the Uplands on almost an acre of beautiful oaks and with a glimpse of the yacht basin. Very spacious living room, partly panelled in solid mahogany with 8-foot Arizona sandstone raised fireplace. Up four curved golden oak stairs are three bedrooms and two full bathrooms. The ultra-modern kitchen has a built-in oven, range, extracter fan, dishwasher and roomy breakfast nook. Downstairs utility room and extra large finished rumpus room with attractive fireplace. Large cement patio at rear. Full price $29,750. Terms half cash. Taxes approximately $350. No agents, please. Phone 5-7228.

2-BEDROOM HOME. MOVE IN IMmediately. Low down payment. Full price $5,300. Please call Roy Green, eves. 4-9755, or Steve Stephens, 3-7844. Taylor Spittal Ltd., 4-9308.

FIVE-ROOM MODERN HOME. Garage. In Langford. Price, $7,500. Down payment $1,000, balance easy terms. Apply to A. G Manzer, 8-2242.

NHA. $350 DOWN. FULL PRICE $12,600. Please call Roy Green, eves. 4-9755, or Steve Stephens, eves. 3-7844. Taylor Spittal Ltd. 4-9308.

151 COUNTRY HOMES and PROPERTIES

DEEP COVE, SEA VIEW, SECLUsion, 7 rms. Price $11,500. Terms considered. Gordon Hulme Ltd., Sidney. Phone 120; res. 297-R.

153 WANTED TO BUY—HOUSES

NINE
CONSECUTIVE CASH SALES
MEANS
NINE CASH BUYERS

WE NEED
LISTINGS

of all classes of properties to replace recent sales and to satisfy a long list of qualified buyers. If you are thinking of selling, DRIVE IN TO OUR PARKING LOT and discuss your property with our experienced staff, or call 3-9841 for prompt, efficient service.
PARTICULARLY REQUIRED
is a three-bedroom home with oil heat in Oak Bay, up to 10 years old. If your home is available, call Mr. Fraser.

FRASER BISCOE
750 PANDORA AVE. 3-9841

TO SELL YOUR HOME YOUR apt., duplex or farm list with the sales staff of George Randall Ltd. A steady clientele of genuine buyers for what you have to sell. Phone 4-8109.

WANTED—I HAVE ANXIOUS CLIents for 4, 5 and 6-room homes, some with all cash. For courteous personal attention call F. Campbell of Hicks Realty Ltd. 2-5104 anytime

I WILL BE PLEASED TO COME TO your home and discuss with you the best means of selling. No obligation. Douglas Hawkes Real Estate, 4-7128. Res. 5-2589. Mr. Hawkes.

CASH FOR YOUR HOME
Client will pay up to $15,000 for 5 or 6 rooms in Oak Bay. Call Mr. Blenkinsop, F. N. Cabeldu Ltd., 3-7174.

WANT SMALL HOME NEAR BUS. Prefer city CE 5993. Joe Page, 1644 W. 6th Ave., Vancouver 9.

153 WANTED TO BUY—HOUSES

DIAL 2-4251

for the answer to your particular problem whether buying or selling real estate. 2-4251 means specialized service from one of the city's most respected realty organizations. No obligation Call us today

Rithet Consolidated Ltd.
706 Fort St. 2-4251

"A REPORT CARD"

Report to me if you are interested in selling your home or revenue property. I will be pleased to discuss the best possible method of selling with you. All you have to do is dial 2-2269 or 5-6741, ask for L. A. Squires of Northwestern Securities Ltd.

"NEEDED"

A small house with a large living room one or two bedrooms, near a city bus. If you have a house similar to this please dial Mrs. Roberts, Northwestern Securities, at 2-1984 or 5-6741.

Now is the time to sit down and discuss the selling of your home early in the New Year. I would appreciate the opportunity to call on you at your convenience to help in any way possible to make the task of selling your home as easy as possible for you. Remember till we sell your home our service costs you nothing. Please call Len Thomas at Douglas Hawkes Real Estate, 817A Fort St. 4-7128 (after hours 3-5685).

WANTED, FAIRFIELD OR JAMES Bay, small 2-bedroom dwelling. Good condition essential, substantial down payment. Please call Mr. Huntley, King Realty, 2-2131.

154 PROPERTY FOR SALE

NAME YOUR TERMS
Or You May
TRADE ANYTHING

Yes to you the owner or builder not wanting NHA we offer this—name your terms or trade a car, a boat, or anything you should have as full or part payment. We have 7 lots nicely located in new Glanford Ave subdivision with 65 ft. to 93 ft. frontages and value from $1,050 to $1,250. For the spec builder we have a special offer. Call Len Thomas today for further information at DOUGLAS HAWKES REAL ESTATE, 817a Fort St., 4-7128 (weekends and evenings, 3-5685.)

SUBURBAN HOME
AND ACREAGE

Modern four-room bungalow and utility, 23 acres, 5 cleared, orchard and own adequate water system. Excellent stand of young marketable timber. Property has subdivision possibilities. Asking ... $15,750

Call B. E. Porritt, 4-9313, 4-6152

C. N. MONTAGUE CO.

Still Available
Some Waterfront and
View Lots

SHORELINE PARK ESTATES
by Craigflower bridge
Portage Inlet

9-2337 2-8155 7-2965

MALA-HEIGHTS SUBDIVISION. Extra large building sites. No high winds or floods, neither smoke, smell, fog or smog. High and dry, view of Mount Baker and Gulf Islands. Lots of sunshine. A perfect health resort and a virtual paradise. On Malahat Highway, near Mill Bay For information and inspection call Mr. Ajaib Sangha. Day phone, 5-1812; evenings 4-3457.

WE CAN BUILD FOR YOU UNDER NHA on the following lots, our signs are on the properties: 2 on Richardson, 2 on Tudor, 1 on Marine Dr. near Houlihan, 2 on Merriman 1 on 5th near Summit. Prices $1,000 to $1,850. Also many more. Morey & Johnstone, Real Estate. Phone 5-8791. 3244 Douglas St.

ONLY 3 LOTS LEFT IN HARDER Subdivision, Royal Oak, $800 and $850. One lot on Londonderry, Lake Hill, 60'x110', $1,000. Please call Mr. Nicholson, Harry Foster Ltd., 2-2161; res. 5-7694.

DOUGLAS VALLEY SUBDIVISION, Douglas and Kenneth Streets. 14 choice building lots. Island Investment Co. Ltd., 774 Fort Street. 4-7146 days; 4-6171 or 9-2611 Eves.

FOR SALE, 5-ROOM HOUSE AND other buildings, 4 lots. Price $10,000. Ganges 131R or write Mac's Grocery, Ganges R.R. No. 1, Vesuvious Bay.

ROCKLAND AREA — BEAUTIFUL TREED LOTS, N.H.A. APPROVED; $1,750 UP. PETER BROWN, 4-5022, 7-2068. CITY BROKERAGE.

UNSURPASSED SEAVIEW LOT. See at 3904 Tudor.

NORTH SAANICH PROPERTIES. Gordon Hulme, Ltd., Sidney 120.

LOT ON WOODBURN, OAK BAY. Trees. $2,850. Kangro, 4-9915.

155 PROPERTY WANTED

ACREAGE WANTED WITHIN 5-mile radius, 2 to 10 acres (buildings optional). Or home with acreage, adjoining property. Write giving details to Victoria Press, Box 1995.

CASH FOR CHRISTMAS! Sell that extra lot (3-mile circle), any good district. Bona fide builder. Call Dickie & Co., 2-4312; eves. 3-3640.

CASH FOR N.H.A. BUILDING lots. 2-2521, home 4-7826.

156 ACREAGES
FOR SALE and WANTED

ACREAGE WANTED.
We have buyers from the Prairies wanting to buy acreage. If you are thinking of selling, contact me. I am as near as your phone. Give me a call and I will arrange to view and protect your interest. H. G. Dalby, 3-4241. Ask for Mr. Kemp, eves. 5-2597.

IDEAL HORSE RANCH, 8 ACRES, pasture land, south slope, stream, 6 miles water. Owner, 9-4484.

158 FARMS FOR SALE
and WANTED

GO FARMING

Near Sidney, call me for fuller detail of this 40-acre farm, all cleared, fenced and cross-fenced, with substantial 6-rm bungalow (3 bedrms), HA furnace heat. Large young fruit orchard and garden with lawn, flowers and bushes. 4 outbuildings, one large used for feed storage. City water and light also water available for irrigation. Land tile drained. Owner will sell house, buildings and 19 acres separately. This is a very good opportunity for an energetic couple. Terms available. Full Price ... $25,000

J. M. Taylor, 4-0531 or eves. 4-9902
Hagar & Swayne Ltd., 614 Yates St.

A GOOD SMALL FARM NEAR THE sea. This is all cleared, fenced and cross-fenced. Excellent for loganberries and all small fruits. Large dam for irrigation. Barn for 14 cows, and other buildings. Also family home. This land could be subdivided in the near future. Owners leaving city. Must be sold. Phone for full information. Price $14,000. R. O. Key, Victoria Realty Ltd. 2-8145; eves. 4-5406.

PROFIT
BUILDERS

USE CLASSIFIED ADS
FOR RESULTS

Skies Haunted By 'Spooknik' Reports Say

WASHINGTON (AP) — A "spootnik" has been haunting the heavens.

Discovery of a "ghost satellite"—a kind of invisible radio image of Sputnik I above North America at times when the satellite itself was on the opposite side of the world—has been reported by Dr. Harry W. Wells of the Carnegie Institution of Washington.

That is, on several occasions, radio signals from the satellite itself were received from a point in the upper atmosphere half a world removed from the point where the satellite actually was at the time.

Amplifying on a report he made Thursday night to the Washington Academy of Sciences, Wells told a reporter "it's a new phenomenon in radio-wave propagation."

He said it is another new item of knowledge about the properties of the upper atmosphere and therefore is "potentially important in the field of science."

He added that the "image" was not visible optically—but instead could be described as a kind of radio image, and one that was in motion, just like a true satellite.

Children Plan Candlelight Service

Children of Belmont Avenue United Church Sunday School will conduct a candlelight white gift service in the church Sunday at 2.30 p.m.

Taking part in the service will be Gail Storrie, Patricia Hundley, Peggy Kendrew, Susan Begg, Gail McCubbin, Anne Proctor, Leonard Glanfield, Gary Williams and Jim Bell. Ushers will be Lynn Whittle, Sandra Begg, Dinky Young and Bill Shelldrake.

Rev. T. L. W. Lanceley will tell the story.

Gifts of baby's clothing or money will be used for the church "Parcels for Korea" fund.

Attendance pins will be presented; Canadian Girls in Training will decorate the church for Christmas.

SHERIFF'S SALE

Under and by virtue of Writs of Fiere Facias issued out of the Exchequer Court of Canada and to me directed against the goods and chattels of Security Construction Co. Ltd., I have seized and will sell by Public Auction at Sheriff's Office, Court House, Victoria, on Monday the 23rd day of December, at 2 o'clock in the afternoon, the following:

One Stanley No. 2246 Steel Mitre Box and saw
One 24' Extension Ladder
One Aluminum Wheelbarrow
One Craftmaster Tilt Arbour Saw with ½ h.p. Motor
One Bandsaw
One Bench Grinder
Three Carpenters' Tool Boxes
One Black & Decker ¼" Electric Drill
Various carpenters' tools consisting of planes, tapes, saws, chisels, hammers, screwdrivers, squares, plus soldering iron, drills, wrenches, etc., and miscellaneous clamps, files, paint, etc.

Terms of sale: Cash, plus 5% sales tax.

For further particulars, apply to the office of the undersigned.

E. WILKINSON,
Sheriff, County of Victoria.

Sheriff's Office,
Court House,
Victoria, B.C.

NOTICE TO CREDITORS
IN THE ESTATE OF MADELEINE AGNES BRETT, deceased, late of Victoria, B.C.

NOTICE is hereby given that creditors and others having claims against the estate of the above deceased are hereby required to send them to the undersigned Executor at 1111 Government Street, Victoria, B.C., before the 12th day of January, 1958 after which date the Executor will distribute the said estate amongst the parties entitled thereto having regard only to the claims of which it then has notice.

MONTREAL TRUST COMPANY,
Executor.

By its Solicitor,
Jesse F. Gouge.

THE CORPORATION OF THE DISTRICT OF SAANICH
TENDER FOR PROPERTY

Sealed tenders are invited for the purchase of the following properties:

1. Lot 13, Block 2, Section 62, Victoria District, Plan 1149, immediately south of 3271 Wicklow Street.
2. Lot 15, Block 2, Section 62, Victoria District, Plan 1149, immediately north of 3257 Wicklow Street.
3. Lot 13, Block 1, Section 7, Victoria District, Plan 882, immediately south of 3272 Oak Street.
4. Lot 41 except the west and north ten links, Section 7, Victoria District, Plan 51, south-east corner of Whittier Avenue and Andersier Road.
5. Lots 18 to 23, Block 8, Section 78, Victoria District, Plan 1171, opposite 729 Jasmine Avenue (subject to consolidation).
6. Lots 3 to 7 inclusive, Block 3, Section 81, Victoria District, Plan 861, north side of Burnside Avenue between Ortilia and Albina Streets.
7. Lot 3, Section 7, Victoria District, Plan 1088, immediately west of 740 Audley Street.
8. Lot 24, except the westerly 4½ feet, Block 8, Section 49, Victoria District, Plan 1148, located on the east side of the Patricia Bay Highway (Douglas Ralph Street, on which is constructed a concrete foundation.

Tenders may be for cash or on terms of 20% cash and the balance payable over two years with interest at 5% on the unpaid balance.

Tenders must be accompanied by a certified cheque for 10% of the amount tendered. The deposits of unsuccessful tenderers will be returned. The deposit of the successful tenderer will be forfeited to the Corporation if he fails to complete the transaction within 14 days of notification of acceptance of his tender.

The following additional conditions of sale shall apply in regard to properties included in items 1, 4, 5, 6, and 7—Sale of these lots will be subject to the successful tenderer granting such easements for sewer and storm drain purposes as are required, details of which are shown on plans available for perusal at the office of the Municipal Engineer. The sale of item 7 is also subject to the purchaser paying the cost of raising the existing manhole on the lot, if required, to the specifications of the Municipal Engineer. Tenders may be submitted for individual lots or in groups of lots as described.

Tenders to be marked "Tender for Property" and to be in the hands of the Municipal Clerk, Municipal Hall, Royal Oak P.O., V.I., B.C., not later than 5.00 p.m., Friday, January 3rd, 1958.

The highest or any tender not necessarily accepted.

C. HAYWARD,
Municipal Clerk.

Girl, 10, Thwarts Kidnapping Attempt

MADISON, Wis. (UP)—A man who, authorities said, resembles the kidnapper of missing Maria Ridulph of Sycamore, Ill., Friday attempted to abduct a 10-year-old Madison girl on her way home from school.

The Dane County sheriff's office said the girl was shoved into the trunk of the man's car but that she later managed to open the lock and jump out near a crowded Madison shopping centre.

Sheriff Fred Goff said the man first approached the girl by asking her to help him remove a tool from the trunk. Goff said the man then shoved her into the trunk and drove away.

The sheriff's office said the man drove a 1956 convertible. Goff said a driver of another car following the convertible saw the little girl jump out of the trunk and stopped because he thought he hit her. He said the convertible got away in the confusion.

The FBI, state, county and local authorities have been searching for seven-year-old Maria Ridulph in Sycamore and surrounding areas since Maria's disappearance late in the afternoon of Dec. 3.

Seven Tenders For Esquimalt Liquor Store

Seven tenders for the construction of a new liquor store at the corner of Esquimalt and Admirals Road were opened Friday by officials of the Liquor Control Board.

The bids were:

Luney Bros. & Hamilton, $134,888; Farmer Construction, $136,670; George Wheaton, $139,826; Hunter & Sons, $144,117; Fowler & Sons, $147,385; Pollard Construction, $149,160; M. P. Paine, $152,696.

Award of the tender will be announced later.

Pulp Strike Talks Could Resume Soon

Weekend discussions are expected to speed up efforts for a third attempt at negotiating a settlement of the six-weeks-old pulp strike that has shut down nine B.C. mills.

Pulp and Sulphite Workers International vice-president John Sherman returned to Vancouver Friday night from Tacoma, Wash., where he went after the second series of negotiations between the two sides broke down Wednesday.

BRIEFED

He was to be briefed on developments since Premier W. A. C. Bennett stepped into the picture Thursday to say the talks "are continuing now."

Premier Bennett saw management and union representatives Friday but results of the meeting were not disclosed.

However, union spokesman H. L. Hansen said there was a strong possibility of both parties getting together again and "it could happen fairly quickly."

Management spokesman D. R. Blair said "there has been some exploration of the situation." No talks have been scheduled yet, he added, but the situation could change at any time.

DEEP-SEA SHIPS IN PORT

Victoria—Thalassaporos, Ventura.

Tahsis—Taiten Maru.

Alberni — Aggesborg, Silverdene, Filleigh.

Gunman Kills Pensioner, Hurls Curses

DENVER (UP) — A holdup man shot a 72-year-old pensioner in a tavern Friday, cursing him as the old man fell dead.

George Mashburn was sitting quietly at the bar with his 44-year-old wife, Mildred, when two gunmen entered.

"This is a holdup," one said. Mashburn thought he was joking.

"Cut out the foolishness," Mashburn scoffed. He tried to brush the man away.

The holdup man shot Mashburn in the back. The old man clutched at the bar. He apparently did not go down fast enough to suit the gunman. He fired a bullet into Mashburn's brain.

The gunman looked down on his victim and said: "Now you better sit down, you ——, or I'll let you have it again."

The killer and his companion then locked everyone else in the refrigerator, took $650 from the till, and escaped.

Victoria Day Events Missed In Calendar

Annual three-day Victoria Day celebrations in this area have been omitted from the first publication of the B.C. centennial calendar of events.

However, the omission will be corrected in the next issue of the calendar.

The calendar, including events all over B.C. between Jan. 1 and June 30, was published this week in The B.C. Government News.

Councillor-elect G. K. Sammon of Esquimalt was the only member of Greater Victoria centennial committee available for immediate comment. He said the celebrations association had not submitted its dates in time to be included in the calendar.

"However, it will definitely be included in the next issue of the calendar, in ample time to let the people know about it."

Fire Hall Site Meeting Due Soon

Ald. Austin Curtis, city fire wardens' chairman, will call a meeting of fire wardens soon to consider alternative sites for a new headquarters firehall.

He said Friday it looked as if "we'll have to take 'no' for an answer" to a city council's request for a strip of Central Junior High School grounds.

"The school board has made it very clear that they will not give up any of the land," he said.

WIRE BRIEFS

Queen Presents Gifts

WINDSOR (UP) — Queen Elizabeth personally distributed Christmas gifts to the staff at Windsor Castle today before leaving for her private residence at Sandringham, where she will make her first Christmas Day television broadcast.

Noted Artist Dies

MONTREAL (CP) — Ted Harris, one of Canada's top illustrators and commercial artists, died in hospital today. He was 42. Born in Montreal, Mr. Harris had done illustrations for Chatelaine and Weekend magazine as well as free-lance advertising art.

Surrenders to Law

TORONTO (CP) — Albert Gould, 43, a Toronto stock promoter sought on charges of fraud and theft, gave himself up to police today. Gould later appeared in court and was remanded on $30,000 bail.

Sputniks Aid Fight for Peace Gromyko Says

MOSCOW (Reuters) — Russia's successful Sputniks are doing "a big job" for world peace and disarmament, Soviet Foreign Minister Andrei Gromyko said today.

He told a joint meeting of the Supreme Soviet: "The situation in the world today is different from what it was even a few months ago. The Soviet earth satellites have improved the political climate on our planet.

"They are doing a big job for peace and—not least—for disarmament."

ACROSS THE PROVINCE

Man 'Lost Control' Murder Hearing Told

(From CP Dispatches)

VANCOUVER—A man charged with murdering a woman in a downtown hotel admitted he "lost control" and rained blows on her, a detective testified in police court here Friday.

The testimony was given at a preliminary hearing into the charge against Adelard Fleurant, 43, who was committed for trial by Magistrate Oscar Orr. He is charged with murdering Hilda Dufresne, 36, who died Nov. 9.

Detective Larry Short said Fleurant made three statements to police. All were read in court.

BEARS TO SWIM

VANCOUVER — More than 100 persons are expected to brave the chilly waters of English Bay here for the Polar Bear Club's annual New Year's Day swim.

Peter Pantages, club president, said events will include races, endurance contests and water skiing.

NO ARRESTS

CASTLEGAR — RCMP said Friday there have been no arrests in connection with four mysterious explosions earlier this week which knocked out two sections of railway tracks, blasted a hole in a natural gas line and wrecked two power poles.

EMPERORS ARRIVE

VANCOUVER — Two Emperor penguins and two Adeles, who were cavorting around the Antarctic only a few weeks ago, arrived here for the Stanley Park zoo.

Curator Alan Best brought them from Portland and named the Emperors Samson and Delilah. An expedition headed by Jack Marks of the Portland zoo captured the penguins in the Antarctic, helped by information supplied by Mr. Best.

POPULATION INCREASE

WHALLEY, B.C. (CP)—The school population of Surrey district is increasing at a rate of 2½ classrooms a month, William Beagle, chairman of Surrey School Board, told Whalley Junior Chamber of Commerce. He said there are 12,025 pupils enrolled in Surrey Schools and 45 new classrooms have been opened in the district this year.

Bells Toll Own Knell Of Doom

MUSIO, Italy (UP)—Church bells Friday tolled the last Christmas for the mountain hamlet of Musio. It will die before the New Year.

No hand rang the bells. They tolled by themselves in the church steeple tilted by a slide of earth beneath the building. Each drift of the earth toward an 80-foot cliff overlooking beautiful Lake Garda caused them to clang.

For 10 years, the earth has been slipping from under Musio. Houses have crumbled. Families have moved away until only 14 villagers remain. They were told this week that their homes were no longer safe. They all must leave by Dec. 28.

CNR Studies Work Plans Expansion

OTTAWA (CP) — Transport Minister Hees said today the CNR will give "earnest consideration" to expanding its works program wherever possible, including Winnipeg and Montreal.

Mr. Hees, who announced Friday a speed-up of a $3,500,000 CNR works program to provide work for 600 men, was replying to further Commons questions by Stanley Knowles (CCF-Winnipeg North Centre) and George Marler (L-Montreal St. Antoine-Westmount).

Referring to possible work at Winnipeg, the minister said the CNR program involves conversion of damaged or obsolete rail cars to cookhouse and dormitory use. This could be done in regularly-equipped car shops, and Winnipeg's Fort Rouge shops which were destroyed by fire two years ago. However, the CNR was studying other possible works projects.

Mrs. M. Groner Re-Elected Head Of Auxiliary

CHEMAINUS — Mrs. M. Groner has been re-elected president of the women's auxiliary to Chemainus General Hospital.

Other officers are Mrs. K. Boyd, first vice-president; Mrs. E. English, second vice-president; Mrs. D. Cook, secretary; and Mrs. H. Ewart, treasurer.

On the sewing committee are Mrs. J. Kirkpatrick, Mrs. M. van Cooten, and Mrs. S. Best.

Mrs. H. Baillie has offered to operate the canteen at the hospital that makes small items such as toothpaste, cigarets, and combs available to patients.

Inco Metals at Work in Canada

Copper is one of 14 elements obtained from Inco ores. Inco produces over 250,000,000 lbs. of copper a year. And more than half of all this copper goes to Canadian companies for the manufacture of copper tube and fittings and hundreds of other useful products. Copper tube and fittings for supply and drainage plumbing are easy and economical to install... and will usually last as long or longer than the buildings in which they are used.

INCO COPPER in millions of feet of plumbing for Canadian homes

... more jobs in Canada

FOR LONG LIFE and trouble-free service, there's nothing quite like copper plumbing in the home. It won't rust; it resists corrosion; under normal conditions, it will last as long as the building.

Today, nearly all the new homes being built in Canada have copper plumbing. And more than half of this copper comes from Inco.

Here's how Inco Copper helps make jobs for Canadians. Down in the mines, Inco workmen blast out the ore. It is milled, smelted and refined at Inco's plants in Copper Cliff, Ontario. Refined copper is sold to Canadian companies for the manufacture of tube, fittings and other plumbing items. Then plumbers install them in Canadian homes.

All these operations help provide jobs for thousands of workmen. That's how Inco helps stimulate the growth and development of industry in Canada.

INCO TRADE MARK

Write for a free copy of the illustrated booklet "The Romance of Nickel".

COPPER SERVICEABLE AFTER 5000 YEARS

This piece of copper pipe, found in the tomb of the Egyptian Pharaoh Cheops, was used to carry water from the Nile for the Royal swimming pool. Though more than 5,000 years old, it is still in serviceable condition today.

THE INTERNATIONAL NICKEL COMPANY OF CANADA, LIMITED
25 KING STREET WEST, TORONTO

Producer of Inco Nickel, Nickel Alloys, ORC Brand Copper, Cobalt, Tellurium, Selenium, Iron Ore and Platinum, Palladium and other Precious Metals.

WHAT'S YOUR OPINION?

By JOHN MIKA and IRVING STRICKLAND

Are you spending more on Christmas this year than last?

H. W. Green, 900 Tattersall Dr.—"You're spending more but you are getting less, that's for sure. There are more cheap goods on the market now than there ever were before. So many men out of work will curtail buying, it may not be felt by Christmas but it will certainly show by the end of the year."

Green — Mathews

Alec Mathews, 2504 Richmond Road—"No, I am not spending as much. I find it a little harder now but I guess if I had it I would spend it. Every year it gets a little tougher; my wife and I both work but I don't think we'll ever be in a position to buy whatever we want."

Mrs. Alix Effa, 3321 Aldridge St.—"No, I don't think so, things aren't looking up so good nowadays and you get sort of afraid to spend too much. I know people around here who just haven't got the money and on top of that most of them are afraid of unemployment."

Effa Wilford

Mrs. Jean Wilford, 794 Jasmine Ave.—"Personally I am not. I don't know whether that's common or not but I am not spending as much these days. We've decided that small gifts are just as nice. With the children growing up we have taken to giving a little more to charity and cutting down at home."

G. Taylor Muir, 942 Wollaston St.—"Well that's a very good question; personally I'm not spending any more, in fact I am spending less because I was laid up for a while and with times the way they are I just can't afford it."

Muir Adsette

Mrs. Helen Adsette, 2014 Foul Bay Rd.—"Oh, about the same, I guess. I don't change much from one day to another. One thing though, I think that they are commercializing Christmas too much. All the stores and other people just don't seem to have the Christmas spirit. Keeping up with Christmas is no problem; it's keeping up with the people that's difficult."

Canada-U.S. Co-Existence Sets Example

Even Norman Case Failed To Disturb Relationship

By GEORGE KITCHEN

WASHINGTON (CP)—Canada and the United States continued in 1957 to set an example of good neighborliness for a world beset by the fears and prejudices of cold war politics.

Even the strains of the Norman case, which produced diplomatic sparks between Ottawa and Washington for a brief period last spring, failed to disturb the easy-going relationship between two nations often described as the best neighbors in the world.

The election last June of a Progressive Conservative government in Canada stirred sharp interest here, with some U.S. observers wondering if its pro-British tendencies might hamper co-operation, but the months rolled by with little effect on diplomatic, cultural and commercial exchanges between the two.

The new government sent a cabinet committee here to discuss with the U.S. government Canada's worries over U.S. wheat disposal policies and its chairman, Finance Minister Donald Fleming, later told reporters Canada in the future would have "much less to complain about."

Canada's preoccupation with the towering deficit she suffered in her American trade drew little attention in the U.S., where interest was concentrated on the strength of the Canadian dollar, developments in industry and natural resources and the investment possibilities north of the border.

However, with what may be an awakening of congressional interest in Canada, the House foreign affairs committee in December sent one of its members, Congressman Frank Coffin of Maine, to Ottawa and Montreal to evaluate Canadian complaints about U.S. policies. Coffin will make another trip north early in the new year.

Details Still Under Study

Defence co-operation continued at a high level with the signing of an agreement to pool operational command of Canadian and American air defences, with an American as chief and a Canadian, Air Marshal C. R. Slemon, 53, of Ottawa, as his deputy. Details still are being worked out. Headquarters for the new integrated command are in Colorado Springs, Colo.

Relations between the two countries were placed under their greatest strain in years last March when a U.S. Senate investigating sub-committee sought to label Dr. E. Herbert Norman, Canadian ambassador to Egypt, as a Communist. Norman, who had been cleared by the Canadian government when the sub-committee aired the same charges in 1951, committed suicide two weeks later.

Canada fired off several diplomatic protests to Washington over proposals to raise tariffs, including one, still pending at the year-end, to increase the duty on imports of lead and zinc. The U.S., for its part, urged Canada to remove a tax imposed last January on the advertising revenues of Canadian editions of U.S. magazines.

John Diefenbaker, Canada's new prime minister, conferred briefly with President Eisenhower in October when he visited Washington with Queen Elizabeth during her royal visit. Diefenbaker would say later only that they discussed "matters of mutual interest."

Joint construction of the St. Lawrence seaway, scheduled to open in the spring of 1959, proceeded smoothly but the two countries were unable to reach agreement in several meetings on methods of using, to the best advantage of both countries, the waters of rivers which flow across the international boundary.

4 Wounds, 3 Bullets In Murder, Suicide

VANCOUVER (BUP)—An inquest jury yesterday ruled that a 33-year-old Ontario man shot an English girl and then killed himself in the Vancouver motel room in which their bodies were found Sunday.

The verdict at the inquest on John Robert Roberts, of Hamilton, and 21-year-old Anne Stringer, daughter of a Buckingham Palace coachman, was murder-suicide.

In the first of three suicide notes, Roberts predicted the inquest jury's verdict in the two deaths.

In the second he wrote to Josephine Taylor, friend of Anne and her Vancouver roommate, that he had thought of killing her too but "you would probably foul up things in death as you did in life."

Miss Taylor had testified at the inquest that she tried to keep the pair apart because Roberts was married and she believed him to be mental.

In his third letter, Roberts wrote to his "darling, wonderful sweet wife" to forgive and not to grieve for her "no-good" husband.

It was believed that Miss Stringer was shot three times—once in the left thigh, once in the chest and once in the lower part of her left leg.

Roberts, a welder, took his own life with a single shot through the chest.

But police could find only three spent bullets. The jury solved the mystery when it determined that Miss Stringer was shot in the thigh at a time when her left leg was bent and the same bullet caused both wounds.

'My Unbelief' Theme Of Teenage Rally

One-day rally for teen-aged boys and girls in United Churches here will be held at Metropolitan United Church on Jan. 3.

With the theme, "Help My Unbelief," the rally will answer questions asked by young people in the church about their religion and relationship between religion and their lives.

Discussion will be divided into three groups—church and home, covering inter-faith relationships and problems of teenagers and parents in the home; church and doctrine, covering the teachings of Jesus and the Bible, and church and social problems, covering social vices and inter-racial relationships.

Ministers taking part will be Rev. Douglas Pilkey, Rev. Alexander Calder, Rev. Douglas Carr, Rev. Howard Turpin, Rev. Leighton Streight, Rev. Tom Lanceley and Rev. Bert Love, field secretary in Christian education, Vancouver.

FAMOUS CHURCH

The choir of Westminster Abbey in London, with its radiating chapels, follows ancient French design.

Family Worship At Afternoon Church Service

Family worship will be held in First United Church Sunday at 4 p.m. when Mrs. Isabel Craig will tell the children a story entitled "The Gift."

Junior choir will sing under direction of Mrs. J. Roberto Wood. Soloist will be Frances Scott, and guest harpist, Lorna Langley.

Rev. A. I. Higgins morning sermon subject will be "A Root Out of Dry Ground." There will be no evening service.

LAST DAY
FREE
TURKEYS AND HAMS
Kindly turn to page 5
TELMAC

EASY PARKING
And big values in Suits, Coats, Harris Tweed Jackets, Slacks, Shirts, Pyjamas, Ties, Socks, Dressing Gowns, Stetson Hats.
JOHN McMASTER
1012 Fort St. 4-4712

Call
4-4179 or 2-6832
for FREE HOME DELIVERY
"Also Brewers and Bottlers of Lucky Lager Beer, Silver Spring Beer, Rainier Beer and Silver Spring Stout."
LU2-A
This advertisement is not published or displayed by the Liquor Control Board or by the Government of British Columbia.

OAK BAY'S DOVER ROAD topped every other street in Canada for well-designed houses this year. Two out of six national awards by Canadian House Design Council have gone to homes designed by Clack and Clayton, architectural firm recently taken over by Charles E. Craig. Shown above is home of Brock Henry, 2711 Dover, with contractor Earl Eby in foreground. The other prize-winning house was built by Robinson Construction Ltd. for Dr. Ralph Pronger, 2780 Dover. Awards, to be presented in Toronto Jan. 16, were made on the basis of good contemporary design and planning. Both houses previously won regional awards.

Legend Traces Birthplace Of Beloved Yuletime Song

OBERNDORF, Austria (UP)—"Silent night, holy night, all is calm, all is bright."

These words, beginning the most beloved of Christmas carols, will be sung here for the 139th time this Christmas Eve. And, as it was on that cold and wintery day in 1818, they will be sung by the villagers of this little community to the accompaniment of a peasant-type 12-string guitar.

It was in this mountain town that Father Josef Mohr, the parish priest, and Franz Xavier Gruber, the schoolmaster and church organist, gave the world one of the finest of Christmas presents.

According to the legend handed down through the years, the two men were plodding through gale-swept Oberndorf on Dec. 23, 1818, depressed by the discovery that mice had eaten the bellows of the church organ.

Suddenly the wind died and the skies cleared. Looking out over the mountains, pristine in their coat of new snow, Father Mohr murmured, "Silent night, holy night."

After a moment, he added, "all is calm, all is bright."

Then, the legend goes, Gruber exclaimed, "that would make a fine Christmas carol."

Their depression wiped out by the exciting thought, the two men hurried to Gruber's house and spent the rest of the night painstakingly adding verses and working out the melody.

When the villagers gathered in tiy St. Nikolaus church the next night to celebrate the Birth of Christ, Father Mohr and Gruber led them through the first public singing of the hymn. Some accounts say Gruber played the guitar, others that it was a third man whose name has vanished with the years.

Enthusiastically received by the villagers, the song was picked up by the bargemen who floated salt down the Salzach River, and carried to other towns in Austria and nearby Germany.

FAMOUS JUDGE

The University of Mexico employs television to teach fundamentals of anatomy and physiology.

BIBLE SPIRIT GOSPEL TRUTH WHEN CAUGHT

TULSA, Okla. (AP)—Under a drawing of a star-wearing man who is spying from behind a tree on a rural moonshiner in the United States alcohol tax unit office here is the admonition:

"Jug not that ye be not jugged."

T-BRICKS FOR KOREA

Today's donations to The Times "T-Bricks for Korea" fund follow:

Previously subscribed	$7,959.76
Two anonymous at $1 each	2.00
Seven anonymous at $2 each	14.00
Anonymous	2.45
Anonymous	2.50
Seven anonymous at $5 each	35.00
Anonymous	7.00
Anonymous	10.00
Anonymous	20.00
O. E. Day, 71 Richmond	25.00
Mrs. W. Glover, 1990 Haultain	2.00
"A class of six-year-olds at St. Aidan's Sunday School"	1.00
Rosemary Tierney and Gillian Ortan	1.00
Mrs. R. R. Wilson, 3801 Saanich	5.00
W. H. L. Jones, 1314 Quadra	5.00
Dorothy M. Holman, 4116 Shelbourne	5.00
The Kimmerly Children	2.00
Mrs. H. Kennedy, 466 Constance	5.00
A Well-Wisher	2.00
J. H. Nixon, 2744 Grainger Road, Langford	5.00
A Friend	2.00
The Burkmar Children, 1176 Bewdley	1.00
Dr. and Mrs. J. B. Rowell, 356 Foul Bay Road	10.00
Staff members of Saanich and South Vancouver Island Health Unit	8.00
"Santa Claus"	3.00
Mrs. J. Maxwell, 3730 Winston	1.00
St. Christopher's School concert	60.00
Gordon Elliott, 4817, RR 4, Victoria	20.00
Johnnie and Jim Crane, 1201 Judge	1.00
Mrs. W. Pedder, 1522 Camosun	2.00
A Friend	2.00
E.M.H.	1.00
"Fluff"	5.00
Mr. and Mrs. Stewart Clark, 1933 Crescent	10.00
Total	$8,236.71

IF YOU DRIVE... DRINK TEA

McCALL BROS
The Floral Funeral Chapel
SEE and HEAR "MUSIC TO REMEMBER" Featuring JOHN DUNBAR in a special Christmas program with Merna Jenkins
CHEK-TV Channel 6

"THERE'S NO PRESENT LIKE THE TIMES!"

And THERE'S NO TIME LIKE THE PRESENT to Order Victoria Daily Times Gift Subscriptions to PLEASE EVERYONE ON YOUR LIST!

Use This Convenient Subscription Order Form

A Christmas Greeting Card Announcing Your Gift Will Be Sent to the Person You Select!

VICTORIA DAILY TIMES
Circulation Department,
2631 Douglas Street, Victoria, B.C.

Please send as my Christmas Gift, a 1-Year, 6-Month, 3-Month Victoria Daily Times Subscription to:

NAME _____
ADDRESS _____
CITY _____

Sign the greeting card from:

NAME _____
ADDRESS _____

Amount Enclosed ☐ Bill Me ☐

Every edition of the Times has something of interest for the entire family . . . plus the big, full-color Weekend Magazine every Saturday — loaded with interest-packed reading material and 16 pages of color-comics! The Times brings into every home a full picture of national and international events, homey news and features, pertinent editorials, sports, comics, and JUST EVERYTHING!

A year's subscription to the Victoria Daily Times is the answer to the gift problem of neighboring families, former residents, service men and women at home and abroad, students and acquaintances.

SUBSCRIPTION RATES:

Wherever carrier service is maintained, $1.50 per month. Mail rates: Canada, Great Britain, Yukon Territory, one year, $14.00; six months, $7.50; three months, $4.00; single month, $1.50. Australia, per month, $2.00; U.S.A., per month, $1.50; other foreign countries, $2.50 per month; Saturday (Weekend edition), Canada, $5.00 per year; U.S.A., $5.50 per year; Australia, $6.50 per year; foreign, $7.00 per year.

EATON'S for Christmas Shopping

Open for Your Convenience MONDAY 9 am Till 9 pm

A Gift of Glamour . . . Age 4 to 14 Style!

"Jewelled" Sweaters

A dainty delight for your young lady . . . soft *Orlon sweaters . . . pullovers and matching cardigans . . . with embroidery and sparkle trim. White and pastel shades.

Sizes 4-6x, each **2.98** and **3.98**

Sizes 8-14, each **3.98** and **4.98**

It'll Go to Her Head . . . Hats!

All-wool novelty hats in sizes 3 to 14 . . . numerous styles and colours to chose from . . . some have matching gloves. Each or pair **69c** to **2.98**

Girls' Pyjamas

Cosy, warm girls' flannelette pyjamas, in a wide assortment of styles and prints . . . sizes 2 to 14. An inexpensive, yet appreciated, gift. Pair **1.98** to **3.98**

Babies' Toys

Choose from plastics, rubbers, and cloths . . . rattles and stuffed animals. Each **29c** to **1.98**

Fancy Pants

Fancy rayon panties, sizes 2 to 6, 8 to 12 . . . available in assorted pastel shades with fancy trims. Pair **1.39** and **1.59**

EATON'S—Children's Wear, Third Floor, Phone 2-7141

Boys' Dress Pants

Choose from a fine selection of fabrics including wool-worsteds, gabardines, flannels and tweeds. Colours include blue, grey, brown, flecks or neat check patterns. Sizes 6 to 18, and 28 to 34 waist.

Pair **4.50** to **12.98**

EATON'S—Boys' Wear, Third Floor, Phone 2-7141

Special Purchase of Compacts by well-known maker

Ord. 5-95 and 6.95

You'll see scores of fashionable designs in this special collection of compacts . . . we show only four. Imagine an opportunity such as this . . . to be able to save dollars just before Christmas! Most are finished in gilt and gleaming white metals. Inside they have closed powder compartments, sparkling mirrors and generous-size powder puffs. Be down early Monday morning for your choice!

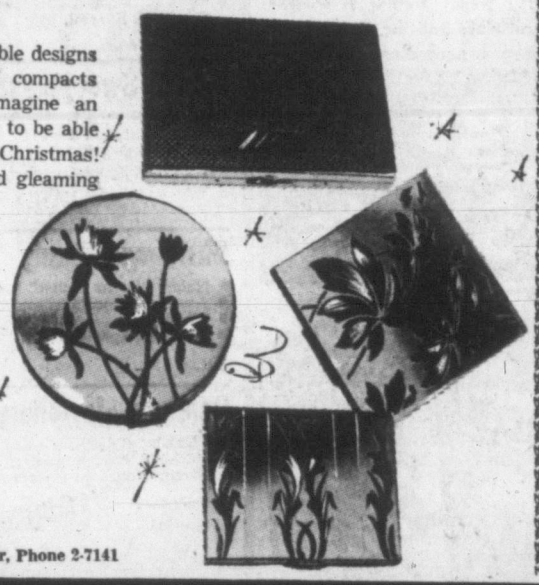

Special, each **2.97**

EATON'S—Jewellery, Main Floor, Phone 2-7141

Berkley Automatic Frypan

Gift of Lasting Pleasure

A welcome gift for family or friends . . . dependable Berkley electric frypan . . . about 11" square cooking surface. Sturdy aluminum with cool brown plastic handle and feet. Temperature guide on handle. Complete with glass lid and detachable Berkley Control Master. EATON Price, each **22.95**

Berkley Control Master

Fits into each Berkley appliance illustrated on this page. Features dependable temperature guide and pilot light.

EATON Price, each **6.00**

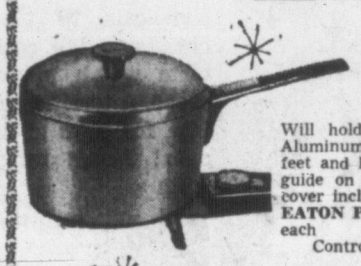

Berkley Saucepan

Will hold about 2½ quarts. Aluminum with brown plastic feet and handle. Temperature guide on handle. Aluminum cover included. EATON Price, each **19.95**

Control Master Extra

Berkley Griddle

Fries, grills. About 9"x15", aluminum with cool brown plastic handles. Temperature guide on handle. EATON Price, each **17.95**

Control Master Extra

Glass cover, extra, 2.50

Berkley Dutch Oven

Aluminum with brown plastic feet and handles. Temperature guide on handle. Will hold about 4 quarts. Aluminum cover included. EATON Price, each **20.95**

Control Master Extra

EATON'S—Small Appliances, Main Floor, House Furnishings Building, Phone 2-7141

Plate-Glass Mirrors

Gift That Reflects Beauty in Your Home

Gracious living . . . a sparkling clear plate-glass mirror with Venetian bevelled edges . . . to add a focal point to your mantel, buffet or chesterfield. Choose from two smart sizes, 32x54, 36x48. Each **46.95**

Gift Pictures, Specially Priced

These are lovely scenery and floral prints . . . you will find many of your favourite landscape and flower prints in this group. Each one attractively framed to complement the subject. Size about 12x14. each **2.39**

EATON'S—Mirrors and Pictures, Second Floor, House Furnishings Building, Phone 2-7141

Last-Minute Gifts for the Home . . .

Printed India Spreads

Richly coloured spreads from India in a good selection of patterns and colours . . . a truly unusual and useful gift. Sizes about 2 yds. by 3 yds. and 2½ yds. by 3 yds.

Each **4.95** and **5.95**

Colourful Cushions

Round or square cushions with moulded foam rubber centres. Removable zippered covers available in decorator colours . . . brown, white, gold, red, coral, beige, green or grey.

Each **5.95** and **6.95**

EATON'S—Draperies, Second Floor, House Furnishings Building, Phone 2-7141

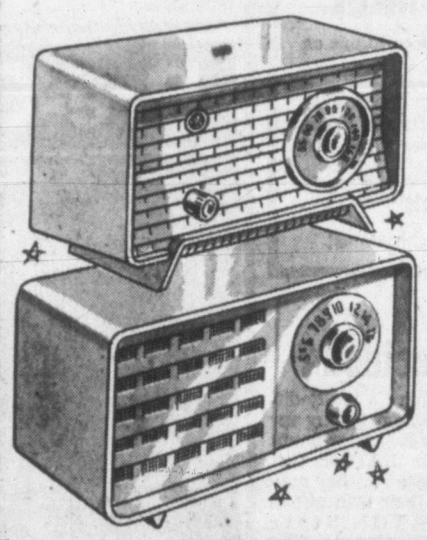

Last Minute Shoppers Sure-to-please Gift Suggestions . . .

Radios!

The selection is wide . . . and the price is low! . . . on these famous name mantel radios! In this group, you'll see Philips and RCA . . . all priced for pre-Christmas selling!

One Low Price Special, each **24.95**

EATON'S—Radios, Main Floor, House Furnishings Building, Phone 2-7141

Gift Suggestions From EATON'S Bargain Basement

Men's Pyjamas

"Sanforized," medium weight flansuede pyjamas . . . styled with lapel collar, one pocket . . . and pants have tie waist. Stripe patterns in shades of blue, green or wine. Sizes 38 to 44. Christmas Special, pair **3.00**

Tie and Hankie Sets

What a gift! Men's wash 'n wear tie and handkerchief sets, in a choice of plain shades or patterns . . . neatly packaged in gift folders. Christmas Special, set **79c**

Men's Shirts

"Sanforized" cotton doeskin shirts, styled with two-way collar, and two pockets. Check patterns in shades of blue, wine, or grey. Sizes small, medium and extra-large. Christmas Special, **2** for **5.00**

Women's Skirts

Beautifully styled, carefully detailed straight or full skirts from a smart, wrinkle-resistant wool tweed. Sizes 10 to 20 included. Christmas Special, each **5.00**

Women's Nylon Slips

Dainty opaque nylon slips with straight-cut skirt. Adjustable shoulder straps, lace trim. Sizes 32 to 40 in group. Christmas Special, each **1.99**

Women's Panties

Brief-style rayon panties with embroidered nylon trim, band elastic at waist and legs. Sizes M. and L. only. Christmas Special **2** pairs **1.00**

Women's Gowns

Gift-right women's gowns, from plain or printed nylon . . . trimmed with nylon lace and ribbon. Sizes medium and large only. Christmas Special, each **2.99**

Women's Pyjamas

Tailored-style women's flannelette pyjamas with all-around elastic at the waist. Floral prints on white grounds. Sizes M. and L. Christmas Special, pair **2.19**

"Jewell" Trimmed Sweaters, Pullovers

Fine knit Orlon short-sleeve pullovers with rib knit cuffs and waistband. Sparkle trim on white and shades of pink, champagne or sky. Christmas Special, each **3.99**

Cardigans

The same soft Orlon, button-to-neck styling, in colours dyed to match the pullover. Buy individually, or as a set! Christmas Special, each **4.99**

Women's Gowns and Pyjamas

What a cosy Christmas gift these flannelette gowns or pyjamas make! Fleecy flannelette, with printed patterns on white or pastel grounds . . . styled into gowns with lace-trimmed Peter Pan collars and long or ¾-length sleeves . . . pyjamas with plain coloured pants and printed tops. Sizes M. and L.

Christmas Special,

Gowns, Each **2.98**

Pyjamas, Pair **3.98**

Women's Blouses

Clearance of better quality blouses, in a wide variety of styles, fabrics and prints. A last-minute gift suggestion that's sure to please! Sizes 38 to 44. Christmas Special, each **2.99**

Women's Housecoats, Dusters

Smart dusters, and comfortable wrap-around housecoats, from rayon brocade, satin or nylon . . . all quilted and completely washable. Sizes 12 to 20. Christmas Special, each **8.85** to **13.50**

Boys' Jackets

Rayon gabardine "Sherwood" jackets, with warm kasha lining, zipper closing, two pockets and knit waistband. Plain shades of wine, green, navy or charcoal. Sizes 8 to to 16. Christmas Special, each **4.95**

Boys' Shirts

Fine cotton gabardine shirts, styled with snug-fitting button cuff, long sleeves and one breast pocket. Blue or red. Sizes 3 to 6x. Christmas Special, each **1.59**

Girls' Dresses

Clearance of girls' dresses includes nylons, polished cottons and drip-dry cottons. Pretty styles and shades. Sizes 3 to 12. Christmas Special, each **2.98** to **5.69**

EATON'S—Bargain Basement, Lower Main, Phone 2-7141

The EATON GUARANTEE "Goods Satisfactory or Money Refunded" THE T. EATON Co CANADA LIMITED

EATON'S for Christmas Shopping

Open for Your Convenience MONDAY 9 am Till 9 pm

Only 2 More Shopping Days Till Christmas! To give you a few extra hours EATON'S will be **open Monday from 9 a.m. to 9 p.m.** You'll have time to stop in at the Victoria Room or the Snack Bar for a delicious Christmas supper . . . you can even have your hair styled in the Mayfair Beauty Salon . . . and, of course, you can shop for everything from festive foodstuffs to gifts for everyone on your list. **Tuesday Store Hours will be 9.00 a.m. to 5.30 p.m.**

Hear Christmas Carols Sung by the Rotary Boys' Choir

Join in the singing! . . . with the voice of Victoria's popular Rotary Boys' Choir on Monday morning. The Main Douglas Street doors of EATON'S will be open at 8.30 so you may join in with the choir when they sing from

8.40 to 9.00 a.m.

Christmas Carol Sheets Will Be Supplied

SPECIAL DELIVERY NOTICE

On Friday, December 27th Delivery Will Be Made ONLY to Sidney, Brentwood, Keating and Central Saanich

For Special Last-Minute Savings . . . Look for the

Not-Advertised Special Tickets

in the Candle Shop and Christmas Decorations on the Second Floor!

Watch for them . . . they are your opportunity to save on last-minute Christmas Gifts and Home Needs. Remember . . . when you see a red and black sign that says

"Not-Advertised Specials"

that's your cue to big savings for Christmas!

Still Undecided?

If you have a really difficult person to buy for on your list . . . why not give an EATON Gift Certificate . . . they may choose their own gift in any EATON Store across Canada. Redeemable in merchandise at face value.

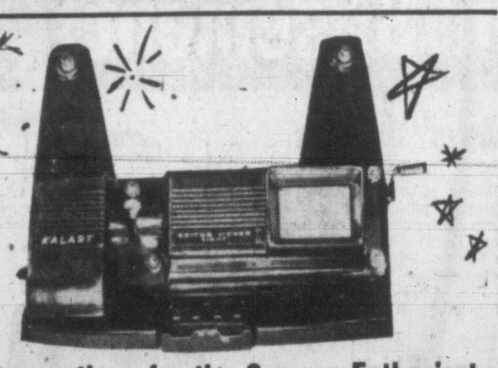

Suggestions for the Camera Enthusiast

Kalart 8-mm. Movie Editor — Edit your own film with precision and ease! This Kalart editor comes with rewinds and splicer. Picture size approx. 2x3 inches. Each **54.00**

Light Bars for indoor movie making. Folding type takes 4 bulbs, each **11.95**

V type, takes 4 bulbs, each **9.95**

Exposure Meters, from **7.95** to **37.50**

Gadget Bags in pigskin or leather, from **6.50** to **19.95**

Argus Viewers with large viewing lens with batteries. For 35-mm. colour slides, each **8.95**

For 2¼" square slides, each **14.95**

Tripods in various sizes . . . for still or movie cameras. each **3.95** to **24.50**

EATON'S—Camera Counter, Main Floor, Phone 2-7141

Enchantment for Everyone! . . .

EATON'S Christmas Windows Open Monday Night!

Always a delight, this year EATON'S windows on Douglas and View Streets are a "must see" for everyone's list! All in a row, from Number 1 on Douglas Street . . . to Number 9 on View Street . . . they tell the story of "The Night Before Christmas" series.

Be sure and bring the whole family down to see them!

TOYLAND

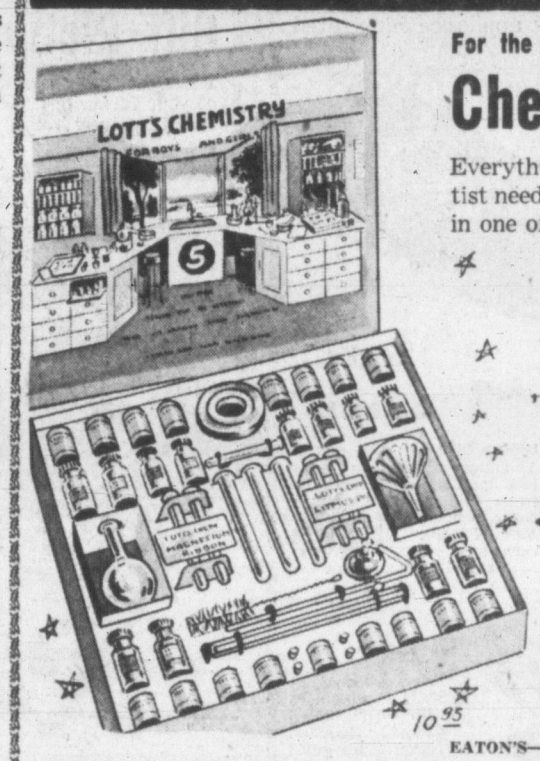

For the Junior Scientist . . .

Chemistry Sets

Everything the young junior scientist needs to carry out experiments in one of these fine chemistry sets from EATON'S Toyland. Choose from sets which include test tubes and chemicals to the chemistry lab complete with microscope. A terrific gift idea for boys of all ages! Prices range from

2.98 to 12.95 a set

Painting Kits

For the artistic child choose one of these paint-by-number kits containing 2 mounted pictures, pre-mixed colours and a fine artist's brush. Simple to do . . . just follow the numbers. Priced from **1.50** to **2.50**

Copper Kits

Start your child off on interesting copper work by buying one of these kits. Everything included in them to turn out a beautiful piece of copper work. Priced from **1.40** to **5.98**

EATON'S—Toyland, Second Floor, House Furnishings Building, Phone 2-7141

Pre-Christmas Savings on Men's Sport Shirts

A Well-Known Maker's Clearance Makes This Low Price Possible!

Ordinarily 6.95 and 7.95

Sssh! There's no names mentioned . . . but these are well-known sport shirts . . . the kind most leisure-loving men list as their favourites! Priced for happy savings on your Christmas budget! Fine quality Italian lacasse Vicuna (rayon) with long sleeves, adjustable cuffs, two-way collars. Bright bold checks, attractive stripes and neat patterns on light and dark grounds. Sizes small, medium, large and extra large. Shop early, select several for your Christmas male list. Each one is easily recognizable as being of far better quality than the low price indicates!

EATON'S Special Price, MONDAY 4.59 each or 2 for 9.00

EATON'S—Men's Wear, Main Floor, Phone 2-7141

Dine in the Victoria Room

Between 5 p.m. and 7.30 p.m.

Christmas Menu

Roast Turkey with Sage Dressing and Cranberry Sauce
Mashed Potatoes
Fresh Frosted Green Peas
Roll and Butter
Ice Cream Yule Log Slice
Tea or Coffee

Complete **1.00**

EATON'S—Victoria Room, Fourth Floor

And in the Snack Bar

Hot Turkey Sandwich
Rich Turkey Gravy
French Fried Potatoes

Complete **55c**

EATON'S—Snack Bar, Lower Main

7 o'Clock Specials

Please, No Telephone or Mail Orders
On Sale 7 p.m. to 8 p.m.
If Quantities Last

Women's Slipper Socks

- Cosy slipper socks, with leather soles . . .
- Floral and bead trimmed knit wool tops.
- Sizes S., M. and L.

7 o'Clock Special, pair **66c**

EATON'S—Bargain Basement

Bissell Sweepmaster

- All metal carpet sweepers.
- Very light and easy to handle.
- A welcome gift for the homemaker.

7 o'Clock Special, each **8.95**

EATON'S—Carpet Sweepers, Main Floor, House Furnishings Building

Christmas Candy

- Nabob "Sugar House" brand.
- Assorted chocolates and candies.
- 2-lb. box.
- **7 o'Clock Special,** each **99c**

EATON'S—Candies, Main Floor

Costume Jewellery

- Clearing at ½ price! Reg. 1.00 to 10.50.
- Necklets, bracelets, earrings and pins.
- Bright stones in glamorous settings.

7 o'Clock Special, each **50c** to **5.25**

EATON'S—Jewellery, Main Floor

Clearance of Blouses

- Cottons, *Terylene, *Dacron with short sleeves.
- Plain shades or printed designs.
- Sizes 14 to 18—clearing at ⅓ to ½ off.

7 o'Clock Special, each **1.47** to **3.97**

*CIL Trade Mark

EATON'S—Sportswear, Second Floor

Useful Camp Jug

- A gift for the outdoorsman.
- Durex inner liner keep liquids hot or cold.
- Pouring spout—approx. 1 gal. capacity.

7 o'Clock Special, each **4.49**

EATON'S—Sporting Goods, Main Floor, House Furnishings Building

Leathercraft Sets

- Children can make comb case, wallet, gauntlet cuffs.
- Holes already punched—complete with laces.
- Gene Autry and Annie Oakley motifs.

7 o'Clock Special, set **59c**

EATON'S—Toyland, Second Floor, House Furnishings Building

Cups and Saucers

- Made from fine English bone china.
- Six lovely patterns to choose from.
- Tall shapes—make lovely gifts to the hostess.

7 o'Clock Special, each **59c**

EATON'S—China, Main Floor, House Furnishings Building

Boys' Sweaters

- Machine washable Acrilan pullovers.
- Sand, yellow, grey, toast and aqua.
- Long sleeve style in small, medium and large.

7 o'Clock Special, each **3.88**

EATON'S—Boys' Wear, Third Floor

The EATON GUARANTEE "Goods Satisfactory or Money Refunded" THE T. EATON Co CANADA LIMITED

Entertainment — Page 21 | Home Building — Page 12 | Full Week's TV — Pages 9, 10 | Books — Page 20

ROTO MAGAZINE COLOR 14¢

WEEKEND EDITION

16 PAGES COMICS 14¢

Victoria Daily Times

WEATHER: Cool, Showers; Details P. 5

THE HOME PAPER PHONE 2-3131

VOL. 124, No. 298 — VICTORIA, B.C., SATURDAY, DECEMBER 21, 1957 —74 PAGES — PRICE: 10 CENTS SATURDAY, 14 CENTS

KOREA MONEY TREE

Instead of exchanging gifts this year, students of James Bay Elementary School decorated a "silver" tree and taped money they would have spent on presents to silver stars for The Times "T-Bricks for Korea" fund. The children, in kindergarten and Grades 1 to 4, donated a total of $13.35. Above, Dawn Wakelyn, six, and Fred Stoba, six, count the coins on their money tree. (Times Photo.)

T-BRICKS FOR KOREA

Carollers Sing For Times Fund

A very special group of Christmas carollers will call on homes in the Gonzales area Monday night to sing of "peace on earth and good-will toward men."

The carollers, 20 boys and girls from Oak Bay Senior High School, will be collecting for The Times "T-Bricks for Korea" fund.

Their leader is Lynne Maclennan, 3560 Shelbourne, a grade 10 student at the school.

Last year the group raised $25 for the Times "Hungary's Fighting Students" fund.

Children all over Victoria are donating their savings to buy bricks for a TB out-patients' pavilion in Seoul.

At St. Christopher's School, Currie Road, students in kindergarten and grades 1 to 3 gave $15. They collected another $45 from parents and friends at two Christmas concerts last Monday and Tuesday.

Sum of $13 was raised through an auction and sale of cooking in room 8-D of S. J. Willis Junior High School Friday. The money was brought to The Times by Miss Faye Lee, 15, of 946 McBriar.

Donations to the fund passed the $8,000 mark today. (See list of donors, page 28).

But we still need many more bricks to build the pavilion for Seoul's sick war babies.

Send donations to the Victoria Daily Times, Douglas Street, or The Times downtown office, Broad Street.

Receipts will be issued for each donation.

SAILORS HOAXED

Love Potion Just Mere Baby Powder

CANNES, France (UP) — French police said today they have uncovered a "dope" traffic involving the U.S. navy.

The love potion the sailors were buying turned out to be baby coconut powder.

Police said they were asked by American investigators to track down the source of a mysterious yellow powder some crewmen were buying in the port for a love potion.

"We found it was ground coconut for babies sold by Arab peddlers as a powerful love potion. The price: A dollar for a small tube worth five cents," police said.

3 PASSENGERS KILLED IN ONT. AIR CRASH

KENORA, Ont. (CP)—Three passengers were killed and the pilot seriously injured when an Ontario Central Airways plane crashed 50 miles northeast of here Friday as it tried to land on an ice-covered lake during a snowstorm.

The plane was found today by an OCA search plane.

Names of the dead were not immediately available.

Don Matheson of Kenora was reported in serious condition in hospital here.

Index to Inside Pages

	Page
Presley Booked By Army	2
West Spies Rampant, Serov Warns Russ	3
Tory Revolt on Bases Hinted By British Labor	3
Civil Servants Hit Government Stand	5
Veto By Allies No Missile Bar	5

Ask the Times	15	Etiquette	18	Sports	6, 7
Bridge	22	Island Digest	12	Women	17, 18, 19
Classified	22	London Letter	5	Why Grow Old?	18
Comics	8	Penny Saver	18	Your Horoscope	24
Entertainment	21	Roberts	15		
Finance	11	Radio	23		

COMMONS DEBATES NATO RESULT

'Colossal Defence Costs' If No Arms Pact—John D.

Greater Peace Effort Appeal By St. Laurent

OTTAWA (CP) — Opposition Leader St. Laurent called today for a greater effort to achieve the purposes of NATO, especially its aim for world peace.

He spoke in the Commons after Prime Minister Diefenbaker reported on this week's NATO summit conference in Paris. Mr. Diefenbaker returned earlier today.

As Mr. St. Laurent, one of the architects of the North Atlantic alliance spoke, the Commons was so still you could have heard a pin drop.

He said "no one would wish either to underestimate or, on the other hand, to exaggerate the practical result" of the Paris meetings.

No doubt there was "something of value" in having the heads of the 15-member countries participate in a joint communique expressing their unity about the alliance's objectives.

But it "is not sufficient to state objectives" and to engage in what might be an "implementation of wishful thinking." Achievements had to be expressed not only in words "but by actual conduct."

He hoped there would be an increase in the effectiveness of NATO efforts to maintain the living standards of each member while continuing to do all that was necessary to keep up the alliance's strength.

'More Confidential Approach'

But Mr. St. Laurent said NATO nations must endeavor to convince Russia that they are willing to negotiate on equal terms with peace as the prime objective.

"There is, I think, a necessity —perhaps on both sides—of a more confidential approach to the possibility of reaching some kind of arrangements which will be the result of negotiating from strength, but no forgetting that there is strength on both sides."

And not forgetting, either, that it would be catastrophic to all if either side should ever unleash its strength.

"It is sometimes necessary, without being disposed to resort to anything to which the term appeasement in the unacceptable sense should be applied, nevertheless to express a genuine, confident desire to conduct negotiations on a basis of its being possible that they will succeed."

Mr. St. Laurent, who will retire from the Liberal party leadership next month, said everything expressed in the NATO communique and by Mr. Diefenbaker in reporting on the meeting had been expressed "in

Continued on Page 2

Report on NATO Blow to Coldwell

OTTAWA (CP)—CCF Leader Coldwell said today his heart sank as he listened to Prime Minister Diefenbaker's report on the NATO summit conference.

People everywhere, he said in the Commons, had looked to the NATO meeting for something concrete to give them hope for the future.

But there was nothing concrete to give hope for peace.

Mr. Coldwell said he can't see how the placing of American missiles in Europe will help the cause of peace.

If he were a Russian, he said, he would feel just the same as a Canadian who saw all around his country weapons of war being installed.

A scientific conference might be necessary to improve weapons, as NATO had planned.

PROVIDE GUIDANCE

But Canada should say it would welcome a scientific conference at which all nations of the world would be represented so that persons other than statesmen might give some guidance toward peace.

The West needed a new approach because it was losing the battle of propaganda, the battle for men's minds. The West had given some of the choicest weapons in this field to the other side.

How could the West expect negotiations with the Russians when U.S. State Secretary Dulles said there should be no discussions with the Soviet Union at this time?

The letter of Premier Bulganin of Russia should be answered paragraph by paragraph, sentence by sentence, and if nobody else would take on this job, External Affairs Minister Sidney Smith should do it.

Mr. Coldwell said he obtained a clearer understanding of the NATO conference from its communique than from Mr. Diefenbaker. The prime minister had spoken fine words and good sentiments but he had spoken in generalizations.

Sun Boosts Price

VANCOUVER (CP)—The Sun today announced its single-copy price will be increased to 10 cents from seven effective Jan. 1.

The evening newspaper said its Saturday edition, which includes Weekend Magazine, will be unchanged at 14 cents.

The monthly charge delivered by carrier or mail will be increased by 50 cents to $2.

Christmas Snacks Weekend Special

Housewives preparing for the Christmas season will read with interest Helen Gougeon's recipes for snacks that will "pep up the party" in Weekend Magazine in this issue.

JOHN D. REPLIES TO GROMYKO

West Must Press For Arms Talks

(See Story, Page 2)

OTTAWA (CP)—Prime Minister Diefenbaker said today the West must continue to keep pressing for disarmament negotiations with Russia despite Soviet rejection of the NATO proposal for a foreign ministers' meeting.

"We must never give up in attempts at negotiation," the prime minister told a press conference.

He was commenting on Russian Foreign Minister Andrei Gromyko's rejection today of the proposal made by the NATO summit meeting.

It was that East and West foreign ministers meet and try to break the disarmament deadlock if Russia continued to refuse to negotiate in the United Nations disarmament commission.

Mr. Diefenbaker said Gromyko's rejection, made out of hand, indicates that the Soviet Union doesn't intend to do more than advocate peace. When it was faced with a means of taking action toward peace, it rejected this means.

The prime minister added that he hopes the Russian rejection doesn't end the chances of negotiation on disarmament. Every possible avenue for negotiation should be explored.

Mr. Diefenbaker said NATO laid no plans in the event that Russia rejected its proposal for a foreign ministers' meeting.

It was difficult to understand, he said, why Russia suggested a special UN assembly meeting when it had already boycotted the UN disarmament commission.

Russia had just repudiated what the UN had done in setting up a new 25-nation commission to negotiate on disarmament.

Mr. Diefenbaker said Russia should show itself tractable in some regard but so far that is not apparent.

"What good is disarmament if there is no inspection?" he asked.

The prime minister added that the West must not relinquish its desire for negotiation and its willingness to recognize the other person's viewpoint.

Goal-Scoring Spree Marks U.K. Soccer

(See Scores Page 3)

LONDON (Reuters)—London soccer fans today saw one of the biggest goal-scoring sprees in years when Charlton Athletic downed Huddersfield 7-6 in a second division English League soccer game.

Four goals behind at the 52-minute mark and two men short, Charlton came back magnificently. Altogether, 11 goals were scored in the second half.

Charlton outside left John Summers led the scoring with five goals.

Wolverhampton Wanderers took another step toward the English League championships by beating Everton 2-0.

Their nearest rivals, West Bromwich Albion, lost 3-0 at Newcastle. Wolverhampton heads the first division by eight points.

Would Be Too Great to Bear

OTTAWA (CP) — Prime Minister Diefenbaker warned today that defence expenditures will grow to "colossal and gigantic" proportions in the next few years unless an East-West disarmament agreement can be reached.

Reporting to the Commons on the NATO summit conference soon after his return to Ottawa, the prime minister said the question of disarmament dominated the meeting.

Canada had stressed the need to take steps to reopen disarmament negotiations with Russia but without any thought of appeasement.

Unless the disarmament deadlock was resolved, the weight of defence expenditures would be too great for this or future generations to bear.

In the next two, three or four years, defence spending would reach colossal and gigantic proportions, even compared to today's expenditures, unless agreement was attained on disarmament.

Later, at a press conference, Mr. Diefenbaker gave an example of increased expenditures. He said the CF-100 jet interceptor now in RCAF squadron services costs $375,000. But a single supersonic CF-105 jet would cost $3,800,000, "give or take $100,000." He added that the government has not yet decided whether to purchase the CF-105, now under development by AVRO Aircraft Ltd.

Joint Air Command Accepted

Mr. Diefenbaker also said he emphasized at the meeting and that the alliance accepted the "fact" that the joint Canada-United States air defence command is a NATO command.

He said he cited this to the NATO partners as a striking example of how defence within the alliance could be co-ordinated.

NATO, he said, will get full reports on what Canada and the U.S. do in the joint air defence command.

The Liberal opposition in the Commons has contended that the joint air defence command has not been set up under NATO but that it should be.

Mr. Diefenbaker was welcomed back to the Commons by Opposition Leader St. Laurent and spokesmen for the CCF and Social Credit groups.

The prime minister said the NATO meeting did not exhibit an attitude of either fear or bravado. A new spirit of unity had been achieved.

Far-reaching decisions had been taken to reinforce the alliance and to ensure continuing unity. The general feeling was that unity and combined strength were indispensable to the security of the alliance and the peace of the world.

Until Russia was prepared to enter into a disarmament agreement on reasonable terms, it would be necessary to maintain the West's defences.

Russia had rejected all previous attempts for a disarmament agreement. The NATO meeting had felt generally that if Russia meant peace, it should give tangible evidence of it.

Russ Balk at Inspection

Mr. Diefenbaker said he told the meeting that while Russia pretended it wanted disarmament, it was strange that it refused to permit guarantees of inspection and control to see that disarmament was carried out.

NATO had attached the greatest importance to new negotiations. It had been agreed that if Russia refused to confer in the 25-member United Nations disarmament commission, NATO would welcome a foreign ministers' meeting after full

Continued on Page 2

'Sobering' Summary Says Socred Leader

OTTAWA (CP) — Social Credit Leader Low said today sabre rattling doesn't do much good in attaining peace.

"But quiet preparation for negotiation from strength does," he said in the Commons, commenting on Prime Minister Diefenbaker's report on the NATO summit meeting in Paris earlier this week.

Mr. Low said Mr. Diefenbaker's statement contained some reassurances, but it was "quite sobering."

"I feel reaffirmation in high-sounding terms of the purposes and principles of NATO is not enough," he said.

The United States had not taken a realistic attitude at the meeting by proposing establishment of launching sites for intermediate range ballistic missiles in Europe.

He said he is glad that the U.S. position was not followed by the other countries.

But this was "not a time for appeasement. This is a time for peace with honor."

Peace is a luxury most dictators can't afford.

* * *

Shortest day o' th' year t'day, but store clerks won't believe y'.

* * *

Somehow can't figger Santa Claus comin' down a Kremlin chimney.

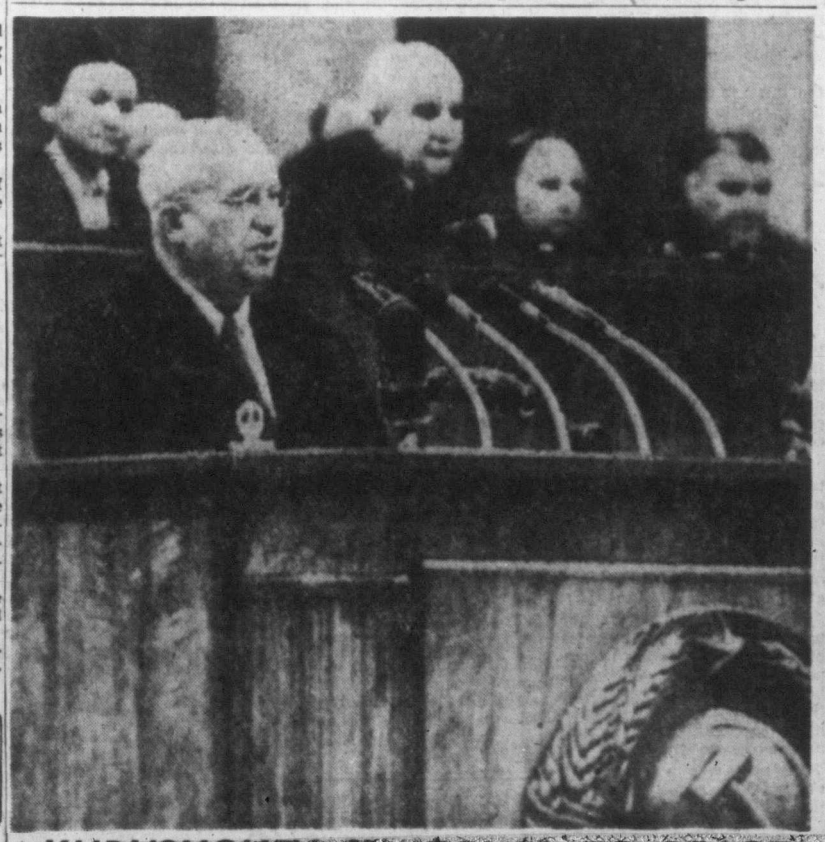

KHRUSHCHEV SWITCHES TO PEACE

Soviet Communist boss Khrushchev called for an East-West summit talk in his address to Parliament today "to solve all the problems that trouble humanity, including disarmament." His address followed Foreign Minister Gromyko's similar appeal. See story Page 2. (AP Wirephoto.)

Russia Seeks Special UN Meet on Arms

MOSCOW (AP) — Russia's Foreign Minister Andrei A. Gromyko called today for a special session of the United Nations of an international conference to discuss disarmament.

This could pave the way for a East-West summit conference, Gromyko told Russia's parliament.

He apparently rejected a foreign ministers' meeting on disarmament proposed Thursday by the 15 NATO powers. Gromyko said the West has consistently blocked all disarmament efforts in the UN and "you can judge for yourselves what sort of result can be expected from a meeting of foreign ministers under these conditions."

But "the disarmament issue should not remain stalemated," Gromyko said.

He did not specify which countries would be invited to the international conference he proposed. In the recent session of the UN General Assembly Russia insisted that all 82 member should take part in disarmament talks.

Gromyko's speech before the Supreme Soviet also indicated that Russia would renew its efforts to have Red China admitted to disarmament discussions. The United States refuses to hold such talks with Red China.

"Ten years of discussions in the United Nations which have now terminated have brought no results," Gromyko told the concluding meeting of the three-day parliamentary session.

The foreign minister accused the West of consistently blocking efforts within the UN. He added: "You can judge for yourselves what sort of result can be expected from a meeting of foreign ministers under these conditions."

KHRUSHCHEV AGREES

Communist Party Chief Nikita Khrushchev followed Gromyko to the rostrum and said he fully agreed with the Soviet foreign minister's report.

Khrushchev then launched into a long recitation of Communist accomplishments which he said signified "a triumph of internationalism."

The party boss appeared to be leading up to a new proposal for a summit conference on disarmament and other East-West issues.

Russia has suggested an East-West summit conference several times since the last one in Geneva in August, 1955, but has been rebuffed by some Western leaders, who consider such talks fruitless. In Paris, the closing communique of the NATO meeting called for discussions with Russia on the foreign ministers' level.

The meeting proposed by NATO would be on disarmament, but a high British source said other issues might be discussed.

. . . DIEFENBAKER

Continued from Page 1

diplomatic negotiations to try to resolve the deadlock.

In the meantime, Russia had made clear it was introducing atomic weapons into its armed forces. The West required similar weapons in Europe.

Dealing with the economic aspects of the NATO meeting, Mr. Diefenbaker said Canada indicated its approval of a European free trade area provided food, drink and tobacco products are excluded from commodities covered in such a free trade area.

Such exclusion would protect Canadian interests, he said he told the meeting.

Th eestablishment of a NATO food bank, both for peace and "in the event of war," also was discussed.

Mr. Diefenbaker said the NATO countries gave general recognition to the need to train more scientists and technicians. To accomplish that, the state had to contribute and help devoted teachers and universities.

In this regard the federal government intended shortly to give full consideration to assistance to scientific training and place its proposals before Parliament. A NATO scientific committee to advise on scientific matters was being established.

HAPPY AND OPTIMISTIC

The prime minister spoke in the Commons after his plane arrived here at 11.15 a.m.

Mr. Diefenbaker said the meeting discussed the question of shipment of small arms by Britain and the U.S. to Tunis, and the strong objections of France. The situation had underlined the necessity for full consultation to maintain NATO cohesion.

It was recognized that it was desirable for NATO governments to refrain from making firm statements of policy and political declarations affecting their partners until all were consulted.

Development of such "a habit" would advance the cause of interdependence.

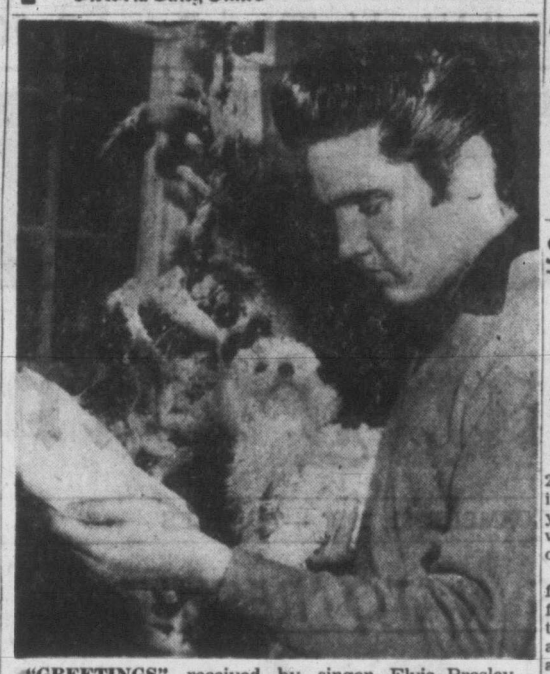

"GREETINGS" received by singer Elvis Presley here, with pup "Dook" under his arm, is one notice new in his scrapbook. It is the notice of induction into the army, upsetting studio schedules for new movie. (AP Wirephoto.)

Elvis Booked by Army Studio Goes 'Barmy'

MEMPHIS, Tenn. (UP) — Rock 'n roll idol Elvis Presley, 22, was booked solid today for a two-year engagement with the army.

The guitar-thumping crooner got his induction notice Friday to report for duty at an unidentifed post, Jan. 20, the same day he was scheduled to begin work on a movie in Hollywood called "King Creole."

"I'm kinda proud of it," Presley said referring to the draft notice. "It's a duty I've got to fill and I'm going to do it."

$78 A MONTH

The singer, an only child, said he would "hate to leave my mother and father."

Presley, who got his start playing and singing in North Mississippi, would draw $78 a month as army private. He has earned as much as $50,000 for a single "live performance."

In Hollywood, studio production chief Y. Frank Freeman of Paramount, said Presley's induction Jan. 20 would cost the studio between $300,000 and $350,000 because of "preparatory investments" on the scheduled movie.

Freeman said he had already sent a letter to Presley's draft board in Memphis requesting an eight-week delay "so we won't lose this large sum of money."

SETS BUILT

Producer Hal Wallis said sets had been built for the movie, a cast engaged and location sites selected. "All that costs money. We might lose as much as half a million dollars if Elvis is called into the army," he said.

The young performer, who will be 23 in January, said he would "go along" with Paramount's efforts to obtain a deferment. "I know they have lots of money in the picture, but I am not going to ask for any special favors for myself," he said.

Presley noted that some persons thought he did not want to enter the service and said: "I'm young and I'll still be young when I get out."

Fluoridation Due at Duncan

DUNCAN — City council here has decided to fluoridate its water supply in spite of rejection of the move by voters in the Dec. 12 civic election. The measure failed in the city by 17 votes, but passed in North Cowichan, part of which shares the city water supply, by 98 votes. Mayor J. T. Dobson said the composite vote was the deciding factor.

Dulles Satisfied With NATO Results

WASHINGTON (UP) — Secretary of State John Foster Dulles said today the United States got "somewhat more" than it hoped for at the NATO "summit" meeting in Paris.

The secretary flatly refused to comment on speeches by Russian leaders rejecting NATO's call for a foreign ministers' conference and proposing a disarmament or east-west summit conference instead.

$250,000 Jewel Theft

NEW YORK (AP) — Three gunmen held up three jewelers in a Queen's parking lot Friday, and made off with a shipment of gems worth an estimated $250,000.

. . . ST. LAURENT

Continued from Page 1

general terms and contained implicitly" in the treaty that established NATO nine years ago.

There was reason to feel that the cost of the alliance to the people of all its member nations had provided returns of value to the whole of it. Its main purpose had been to contain Russian expansionist ambitions and this had been achieved.

But although all NATO members had from the start accepted the language of the treaty and tried to make it effective, the realization of its full purposes "has not been to successful."

On economic collaboration, he said he is sure all the NATO governments want their fellow members to be in a satisfactory economic position.

"But there could have been done more than has been done to strengthen the economy of participating nations."

ANCIENT SWEDEN

The most ancient evidence of humans in Sweden date from about 6000 B.C.

REINDEER SAFER BET THAN CAR, SANTA FINDS

BINGHAMPTON, N.Y. (AP) — One Santa is slated to spend his Christmas in jail. Richard Rice, 28, who plays Santa in a downtown department store, was imprisoned Friday after he pleaded guilty to a charge of violating probation on a charge of theft of an automobile.

SWITCH FROM CRIBS

Italy Invaded By Yule Trees

ROME (Reuters) — Some 2,000,000 Christmas trees have invaded the Italian market this year in a victorious struggle with the 700-year-old tradition of Christmas Nativity cribs.

Cribs, which were collected for generations with new figures being constantly added to the original Nativity group, are being relegated to Italian attics while the Christmas tree, backed by the full force of commercial advertising, is spreading the Christmas gift habit.

The change began when German troops occupied Italy during the war and millions of Italians for the first time saw festive trees blazing with lights and with presents piled around them.

American and British troops spread the custom even more. Italian storekeepers were quick to see the chances of imposing on the country an annual spending spree such as it has never known.

Oddly enough, the Italian version of Santa Claus is suffering because of changing Christmas customs.

TWELFTH NIGHT WITCH

Until the war, presents were exchanged on a modest scale on Twelfth Night, 12 days after Christmas, when an old witch called the "Befana" came down the chimney to give toys and candy to youngsters who were good during the year and lumps of coal to the bad kiddies.

The Befana is quickly going the way of the crib because Italian parents, their purses exhausted by the new Christmas tree habit, try to avoid being blackmailed by their children into another bout of gift-giving 12 days later.

Every Christmas since the war, tradition-minded Italians have raised a chorus of protest at what they called "the vulgarity of the pagan Christmas tree" displacing the beauty and religious significance of the crib.

But their cause was seriously weakened two years ago, when Pope Pius, who spent most of his early career as a papal diplomat in Germany, ordered his attendants to erect a Christmas tree next to the crib around which he annually receives his 10 great-nephews and nieces.

Many Italian families imitate this compromise. But the children don't hesitate in choosing between the tree, with its flashing bulbs and decorations and its promise of presents, and the quiet crib around which their parents as children used to gather for morning and evening prayers.

Illegal Slaughter Bill Introduced

OTTAWA (CP)—Justice Minister Davie Fulton today introduced in the Commons a bill to make it illegal to slaughter an animal for food without killing it instantaneously or first rendering it unconscious.

The bill was given first reading. Mr. Fulton said it would be left at that stage this session so that all interested persons or organizations can examine it and make any representations they wish.

These would then be carefully considered and a new bill, with changes if necessary, would be enacted at the next session of Parliament.

"For some time," Mr. Fulton said, "there has been a growing demand for action that would compel the slaughterers of food animals to adopt a humane method of killing."

Concern had been mainly that such animals were subjected to shackling, hoisting, bleeding or other processes while still fully conscious.

Mr. Fulton said the previous Liberal government took the position that the Criminal Code provided ample power to protect such animals under its clause making it an offence to cause unnecessary pain and suffering to an animal.

TEST CASE

"However, a test case involving the usual slaughter methods in an abattoir came before a magistrate in Vancouver this fall and was dismissed.

"This demonstrated pretty conclusively that something more is required and we are prepared to act accordingly."

Mr. Fulton said there is general agreement that humane methods of slaughter exist and can be made applicable in Canada.

But the federal government had borne in mind that hasty action on its part might force out of business some abattoirs and packing plants and result in a shortage of such commodities as bacon.

It also was aware that responsibility for enforcement rests with the provinces and that impracticable or unenforceable legislation "does more harm than good."

Cash Advance For Grain Top $22 Million

OTTAWA (CP)—A total $22,281,361 was advanced in the first 1½ months of the government's new program of cash advances on farm-stored prairie grain, Trade Minister Churchill informed the Commons otday.

Of the total up to Dec. 18, $408,836 had been refunded through delivery of the grain on which the advances had been made, he said in reply to a question by Walter Tucker (L-Rosthern).

By provinces, Mr. Churchill said $4,942,911 was advanced with 7,587 applications in Manitoba, $13,866,410 with 17,758 applications in Saskatchewan and $3,472,040 with 5,187 applications in Alberta.

Under the legislation passed in October, the Canadian Wheat Board provides funds for advances to farmers unable to deliver grain up to a maximum $3,000, on the basis of 50 cents a bushel for wheat, 35 cents for barley and 20 cents for oats.

Interest charges are being borne by the federal treasury.

Lost Fisherman Presumed Dead

A search was continued today on Salt Spring Island and in waters of Stuart Channel and Sansum Narrows for a fisherman missing and presumed drowned following the sinking of the fishboat Scot Isle in a storm Thursday night.

The missing man has been identified as William Husband of Ladner.

Survivor of the tragedy is Alfred I. Aunli of New Westminster, now in Lady Minto Hospital at Ganges for treatment of shock, "immersion foot," and cuts.

Aunli told police that when the vessel foundered and sank in the storm he was able to cling to the skiff, but in the darkness and screaming wind was unable to assist his partner.

He made his way one-half mile to shore in the half-submerged skiff, then walked along the rugged shore to Vesuvius Bay where he telephoned for assistance.

Police here patrolled the waters off Vesuvius Bay Friday without finding a trace of Husband. They said today they planned to walk the shoreline while private craft searched on the water.

Flood Hits Town

BEAUCEVILLE, Que. (CP) —Mayor Paul Giguere said today he has requested the RCAF at Trenton, Ont., to send helicopters to aid in the rescue of persons in this flood-stricken town.

ACOUSTICON

The Reliable Hearing Aid

K. F. MacLAREN

Who Will Personally Discuss Your Hearing Aid Problems

INVESTIGATE THIS SPECIAL OFFER!

NOW!

CAN'T HEAR ON THE PHONE?

Acousticon Can Help!

PICK UP YOUR FREE PHONE AID at ACOUSTICON HEARING CENTRE

EYEGLASS HEARING AIDS

PRICED AS LOW AS

$169.50

BUDGET TERMS

ACOUSTICON

World's First and Oldest Manufacturer of Hearing Aids

ACOUSTICON of VICTORIA

Suite 102
745 Yates Street
Phone 2-4524

Colibri

A Gift in the Grand Manner

Colibri, aristocrat of lighters, is the instinctive choice of those who wish to make, not merely a gift, but a gracious compliment. A host of models: each a distinguished example of a unique and simple precision design; streamlined in both elegance and operation. Pocket and table models. Combination lighter and cigarette cases. Watch lighters with fine Swiss movements. In gold, silver and other fine finishes.

Colibri

BY ANY TEST, WORLD'S BEST.

From $6.50 up.

Destroying Missiles Provides Valuable Knowledge Expert Says

GREAT NECK, N.Y. (UP)—Valuable information has been obtained by deliberate destruction of long-range missiles in flight, scientists of the Sperry Gyroscope Company disclosed today.

Their report, based on recovery of missile parts from the sea after the missile itself was shattered in full flight, indicated that some test firings that appear to be failures are actually necessary incidents in successful scientific tests of new weapons.

Sperry scientists disclosed that in one instance an unidentified super-sonic long-range missile fired from the test centre at Cape Canaveral, Fla., was deliberately blown to bits during the final phase of its test flight in order to determine the effect of severe shock on its precision electronic and other parts.

The missile was destroyed after it had risen about one and one-half miles, scattering parts over several square miles of ocean.

Among parts recovered from the Atlantic floor was a klystron oscillator, described as a vital component of the missile. a klystron tube, is an electronic device that converts direct current into ultra-high-frequency current. Despite the shock of the blast and the impact of hitting the sea at a speed of "several hundred miles an hour," the part in later laboratory tests still functioned practically perfectly, the report said.

Scientists calculated, from slight deformation of the device's heavy cooling fins, that it had withstood shocks greater than 100 times the force of gravity before it plunged into the sea.

Destructive tests of missiles are necessary to reveal possible weaknesses, Dr. Vincent E. Learned, Sperry director of klystron research and development, said, adding, "missiles can't be developed without them."

Victoria's 'Own Frigate' Rejoins Navy

Victoria's own naval ship, the modernized frigate HMCS Beacon Hill, recommissioned today at Burrard Drydock, Vancouver.

After post commissioning trials, she will rejoin the Fourth Canadian Escort Squadron, based at Esquimalt.

Guest of honor at the ceremony was Mayor Percy Scurrah.

The ship's name was chosen in 1944 by the then mayor and council of Victoria. The naval board had wished to name the ship after the city of Victoria, but this was impractical as the Royal Navy then had the fleet aircraft carrier HMS Victorious in commission.

In 1952, with the permission of the mayor and city council, the ship adopted as her motto that of Victoria, "Semper Liber."

The resident naval overseer at Vancouver, Cmdr. J. R. Allen, spoke at the commissioning on behalf of the naval staff assigned to oversee the extensive modernization and rebuilding at the shipyard. Capt. Erik Revfem, principal naval overseer, West Coast, accepted the ship on behalf of naval headquarters.

Clarence Wallace, president of Burrard Drydock, spoke for the contractors.

Commanding officer is Lieut. Cmdr. Paul F. Wilson, formerly of Montreal, now of Victoria.

Vanished $8,000 Deduction in Tax

OTTAWA (CP) — The mysterious disappearance of $8,000 from a lumber company has been allowed by the income tax appeal board as a deduction in computing the company's income tax.

In a judgment made public today, the board identifies the company as Thayer Lumber Company Limited but gives no indication of where it operates its business. The company claimed a deduction from taxable income of $8,122 for 1954.

The board said that four persons, including two partners in the business, handled a company cash account which was kept in an unlocked vault during the day so that those handling the money would have ready access to it.

The vault was in such a position in the company's office that it would have been possible for anyone to remove money unnoticed. However, the company did not claim the money as a deduction due to theft but merely as a loss incurred in business operations.

The revenue department refused to permit it as a tax deduction on the ground it was not a loss regularly incurred in the course of business.

However, the board judgment by assistant chairman Cecil L. Snyder said a shortage of $6,000 was shown in 1955 receipts and the company could have adjusted its net income to cover up the $8,000 without mention of the mysterious disappearance.

"In the present appeal there is no reason to believe that either of the principal shareholders misappropriated company funds," the judgment said.

"Whether the monies were taken by an employee of the company or by others is unknown but the loss occurred in the usual course of the appellant's operations and is a deductible expense."

AUTHORS WANTED BY N.Y. PUBLISHER

New York, N.Y.—One of the nations largest book publishers is seeking manuscripts of all types—fiction, non-fiction, poetry. Special attention to new writers. If your work is ready for publication, send for booklet DN-7—it's free. Vantage Press, 120 W. 31st St., New York 1.

IF YOU DRIVE... DRINK TEA

MEN OVER 40

WANTING TO MARRY

Hundreds of ladies, charming, educated and seriously seeking marriage, have registered with

COMMONWEALTH MARRIAGE BUREAU

709 Dunsmuir St., Vancouver 1
Director: (Mrs.) D. L. Brown, B.A.
Diploma in Social Work

Business, professional and publicly active gentlemen may have absolute confidence in this licensed service.

Courtesy Parking

When Attending Funerals, Use Courtesy Parking Next to Chapel Garden

VIEW "PEOPLE" — CHEK TV
CHANNEL 6
TUESDAYS . . . 7.30 p.m.
A Victoria Program for Victorians

Ask for Your Check From Parking Lot Attendant

HAYWARD'S CHAPEL

Est. 1867 734 BROUGHTON Phone 3-3614

RATED No. 1

'58 FRIGIDAIRE AUTOMATIC WASHER-DRYER

GET A FREE BOX OF TIDE just for watching a demonstration at your Frigidaire headquarters

MAIS ELECTRIC LTD.

1821 COOK ST. Phone 5-2436, 2-4131

THE REAL WONDER OF CHRISTMAS

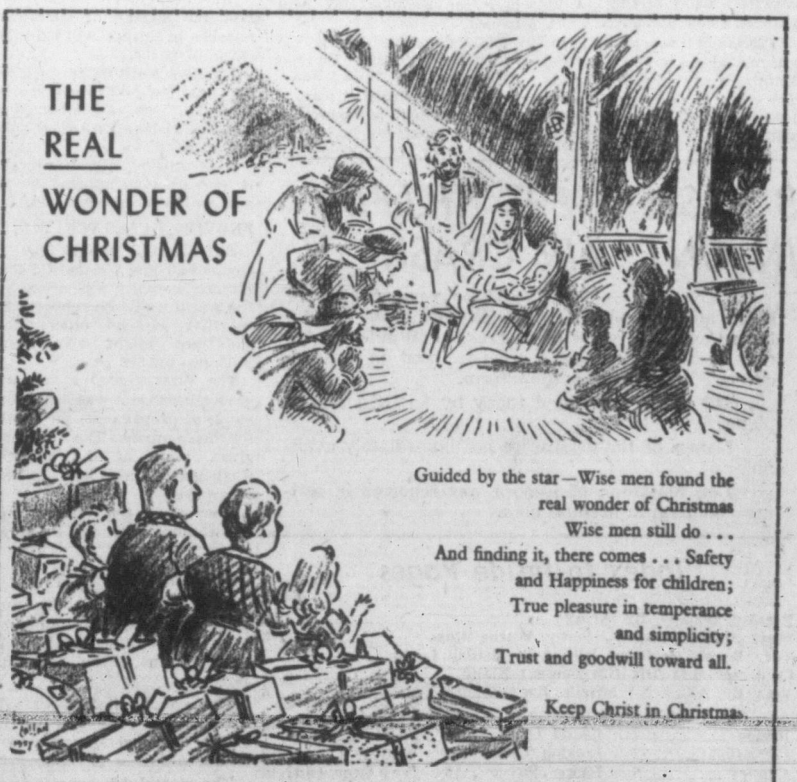

Guided by the star—Wise men found the
real wonder of Christmas
Wise men still do . . .
And finding it, there comes . . . Safety
and Happiness for children;
True pleasure in temperance
and simplicity;
Trust and goodwill toward all.

Keep Christ in Christmas.

THE BOARD OF EVANGELISM AND SOCIAL SERVICE OF THE UNITED CHURCH OF CANADA

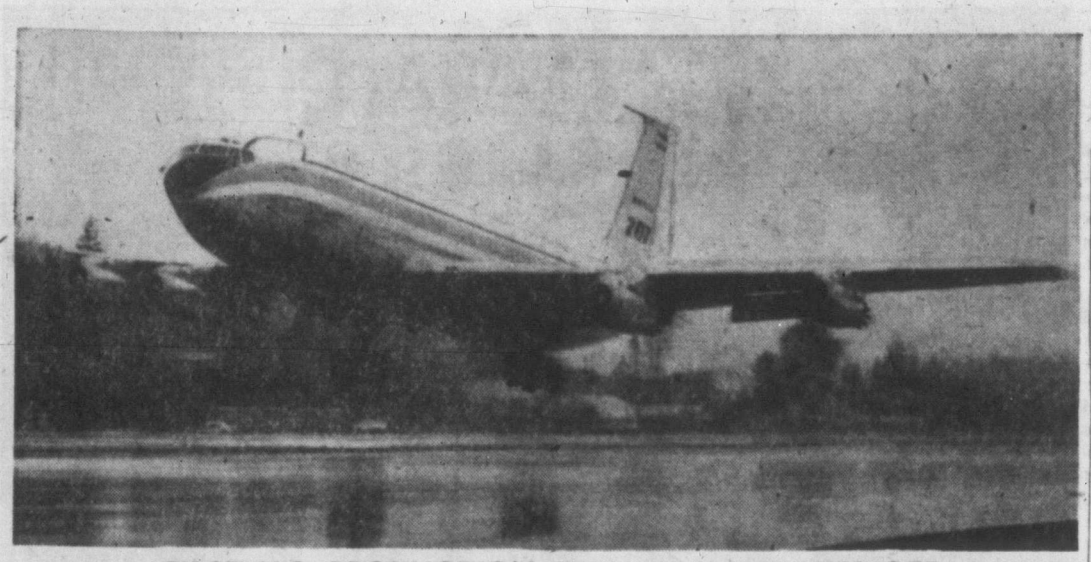

FIRST U.S. PRODUCTION JET AIRLINER TAKES OFF

The first big Boeing Airplane Co. Stratoliner to come off the regular production line at nearby Renton takes off on its maiden flight in a heavy rain at Renton Airport, near Seattle, Friday. This huge jet plane, now on order by more than a dozen world air lines, will carry more than 100 passengers, fly 5,000 miles non-stop and speed along in the 600-mile-an-hour range. (AP Wirephoto.)

CREATES DILEMMA FOR BUSINESSMEN

U.K. Bank Rate Tribunal Poses Baffling Questions

By KEN METHERAL
Canadian Press Staff Writer

Britain's bank rate tribunal appears to have lost its political sting but is raising some baffling questions on the complexities of high finance.

The tribunal showed few signs of justifying the political rumpus that preceded its formation to inquire into allegations of a "leak" of the government's decision to increase the bank rate to seven per cent from five per cent last September. Its evidence is unlikely to provide electioneering ammunition for or against the government.

But whatever its eventual findings on leaks, the inquiry presided over by Lord Justice Parker is already focusing attention on what a number of thoughtful British journals describe as an "issue of importance" — the ambivalent position of both the nationalized Bank of England and the businessmen who help direct its affairs.

The observer says Britain has been trying to have "the best of both worlds" since the bank was nationalized a decade ago. She has tried to create a central banking system, officially subordinate to the country's economic policy, and at the same time having ready access to the experience and ability of private business.

It is evident from testimony before the tribunal that this somewhat unusual marriage of socialism and free enterprise creates a serious dilemma for businessmen who serve both private financial interests in the city and the nationalized bank.

The New Statesman says it is doubtful whether the Labor party expected that the bank rate would be an important instrument of economic policy when it nationalized the bank in 1946. It suggests the Socialists envisaged the main business of the bank being carried out by the full-time officials such as the governor and deputy governor, while part-time directors simply passed along government policy to the city.

Instead the bank retains much of its old traditions and corporate life. In many cases the bank is more a means of impressing the views of finacial interests upon the government than the reverse.

A number of Socialists feel the businessmen directors throw the influence of the bank on the side of orthodox monetary policy without regard for larger economic and social problems.

One of the fascinations of the tribunal hearings has been the way in which this basic conflict of ideas has been thrown into focus. As a result, the main political development arising from the hearings may well be that when the Socialists next take power one of their first acts will be to revise statutes governing the Old Lady of Threadneedle Street.

General Motors Chief Predicts Car Sales Jump

TORONTO (BUP) — E. H. Walker, president of General Motors of Canada, estimated today the Canadian auto industry's total passenger car sales would reach 400,000 units in 1958, compared with an expected 380,000 for 1957.

General motors is budgeting for its 1958 production and sales to show a 10 per cent increase over 1957, he said. Walker said he thought General Motors would get a larger share of the Canadian market than the 46.7 per cent it had in 1957 for passenger car sales.

Sales of the Victor Vauxhall, General Motors' British-built car imported and sold in Canada, totalled some 100 cars per week, Walker said. He prophesied the figure of about 5,000 cars a year might be doubled by 1958 or 1959.

GREATER POTENTIAL

He was hopeful for 1958 because "Canada has, person for person, a greater potential car market than exists in the United States."

He said the Canadian automobile population is growing faster than the American population. With a total of 3,301,000 cars operative in Canada, the country now has one car for every 4.9 persons compared with one for 5.1 at the end of 1956.

Walker said the comparative figure in the United States is one car for every 3.4 persons which "anticipates a relatively greater car market in Canada."

"General Motors of Canada is gambling importantly on the 1958 market. Our tooling bill for 1958 models is the largest ever in the Canadian company's history by several millions of dollars," he said.

STILL GIRL'S BEST FRIEND

Diamond Shares Hit New Low on Market

LONDON (UP) — Diamonds may still be a girl's best friend. But on the London Stock Exchange, diamond shares seem to have no friends at all.

Even the mighty De Beers have reached their lowest point for four years.

The price of the most important type of industrial diamonds — crushing boart — has fallen from 30 shillings to 23 shillings a carat on the free market in the past couple of weeks.

But stock exchange operators say the main cause of the fall in diamond shares is a big drop in the demand for gem diamonds in the U.S.

Wealthy Americans have been collecting diamonds for years—as a hedge against inflation. Now that a slump seems more likely than inflation, they've stopped buying. And stocks of unsold diamonds have risen steeply.

Moustache Cups Making Big Comeback?

SWEETSBURG, Que. (CP)—Mrs. Harry Strange claims Canada's largest collection of moustache cups.

An antique dealer, Mrs. Strange began searching Quebec's Eastern Townships for the cups 12 years ago when she discovered they were following the bushy moustaches out of existence.

The cups, not the moustaches, are again gaining popularity, she says.

She has 312 cups and saucers in her collection and values it at $2,000. But she refuses to sell.

Mrs. Strange is still vainly seeking the crowning trophy for her collection: a left-handed moustache cup.

170 Employees Will Lose Jobs With Shio Firm

VANCOUVER (CP)—Capt. J. A. Macdonell, president of Union Steamships Limited, said Friday 170 employees of the company will lose their jobs when passenger service on the B.C. coast ceases next month.

He said the two passenger ships now operating will be laid up, and all five vessels owned by the company will be up for sale.

Agreement of sale has already been made to sell the converted corvette Coquitlam to interests in Seattle. She will be operated under the Canadian flag next summer in Alaska cruises with Union management.

Capt. Macdonell said the company would be willing to sell its ships at cost to any company that wished to operate them in passenger service on the B.C. coast.

Short Layoffs Face 75,000 Auto Workers

DETROIT (AP)—Temporary layoffs are in prospect this holiday season for almost 75,000 auto workers in the United States because too many 1958 model cars are in dealers' showrooms instead of under Christmas trees.

Chrysler Friday announced shutdowns for up to two weeks of all of its Detroit plant operations.

Ford said it plans to furlough about 21,000 hourly workers for all of Christmas week. Some 10,000 of these will be in the Detroit area.

General Motors said no week-long shutdowns are planned. But GM plant managers have the option locally of adjusting work schedules.

The Chrysler shutdowns in Detroit will affect at least 50,000 hourly employees. Chrysler, Detroit's largest single employer, has some 100,000 employees in the hourly rated and salaried ranks.

Among the smaller makers, American Motors said it will work full time through the holidays with the exception of Christmas and New Year's Day.

Studebaker Packard, already producing at only about one-third the rate of a year ago, plans to work two days next week — Thursday and Friday. A spokesman said the same schedule probably will apply for New Year's week.

Hearing Set Jan. 29 On Novel Ban Appeal

OTTAWA (CP) — The tariff board today set Jan. 29 for a hearing of the ban on importation of the novel Peyton Place. It was banned by the revenue department under tariff regulations against publications "of a treasonable or seditious or immoral or indecent character."

Dell Publishing Company Incorporated and National News Company Limited, publishers and distributors, filed the appeal which is believed to be the first of its kind before the board.

The novel, written by Mrs. Grace Metalious, deals with life in a New England town.

Per capita consumption of fluid milk and cream in Canada now is 11 quarts a year higher than in 1940.

Domestic Exports Show 11% Decline

OTTAWA (CP) — Canada's domestic exports fell 11 per cent in October to $398,100,000 from last year's corresponding October total of $449,100,000, the bureau of statistics reported today.

Domestic exports in the January-October period were $3,967,900,000, practically unchanged from last year's $3,967,300,000.

Among major commodities, there were smaller values in October for wheat and other grains, fish and fishery products, planks and boards, wood pulp, newsprint paper, iron ore, aluminum, copper and crude petroleum. There were larger values for cattle, nickel, uranium ores and concentrates and asbestos.

Housing Starts Doubled Last Month

OTTAWA (CP)—Almost double the number of new houses were started last month than in the corresponding month last year, Central Mortgage and Housing Corporation reported Friday.

The government's housing agency said starts totalled 9,585 in November against 5,679 a year earlier. However, in the first 11 months of the year starts dipped to 74,802 from 84,134.

Steelwork Up For Royal York's 17-Storey Wing

TORONTO—The red ensign snapped out from its flagstaff atop the steeel skeleton of the Royal York Hotel 17-storey wing addition Friday, marking a milestone in the expansion of the largest hotel in the Commonwealth.

The occasion was the "topping off" of steel, the traditional ceremony signifying completion of the steelwork when the new wing is opened in December, 1958, the Royal York will have increased its number of guest rooms to 1,600 and approximately doubled its convention space.

CANADIAN BONDS

(By Investment Dealers' Association of Canada)

(By the Investment Dealers' Association of Canada)

GOVERNMENT OF CANADA	Bid	Asked
2¾, 1 May, 1958	99.35	99.75
3, 1 May, 1958	99.75	100.05
3, 1 Oct., 1958	99.40	99.65
Victory Loans—		
5th, 3, 1 Jan., 1956-59	99.10	99.40
3, 1 Oct., 1959	98.40	98.70
6th, 3, 1 June, 1957-60	97.70	98.10
7th, 3, 1 Feb., 1959-62	96.30	96.60
8th, 3, 1 Oct., 1959-63	95.00	95.75
9th, 3, 1 Sept., 1961-66	94.00	94.75
2¾, 15 June, 1967-68	91.50	92.50
3¼, 1 June, 1974-76	92.50	93.50
3¼, 15 Jan., 1975-78	99.00	100.00
3¼, 1 Oct., 1979	91.50	92.50
3¾, 15 Mar., 1996-98	96.50	97.75
3, Perpetuals	83.50	85.40
GOVT. OF CANADA GUARANTEED		
CNR, 2¾, 1 Feb., 1961-63	93.50	94.50
Do 2¾, 2 Jan., 1964-67	91.00	92.00
Do 7⅞, 15 Sept., 1964-69	90.25	91.25
Do 3, 15 Jan., 1954-59	98.50	99.00
Do 3, 3 Jan., 1961-66	93.25	94.25
Do 3¾, 1 Feb., 1972-74	96.50	97.50
COMMONWEALTH OF AUSTRALIA		
4, 1 Nov., 1970	90.00	92.00
INTL. BANK FOR RECONSTRUCTION AND DEVELOPMENT		
3¼, 1 Apr., 1965	90.00	93.00
3½, 1 June, 1969	88.00	90.00
PROV. AND PROV. GUARANTEED BONDS		
Ont. 4½, 1 Dec., 1962-63	99.50	100.50
Do 4, 1 Jan., 1966-68	95.50	97.00
Do 4½, 1 Dec., 1974-76	99.25	100.75
Ontario Hydro—		
Do 4¼, 1 Nov., 1964-67	97.00	98.50
Do 4, 15 Apr., 1966-68	95.50	97.00
Do 3, 1 Nov., 1967-69	87.00	89.00
Do 4½, 15 Oct., 1972-74	99.00	101.00
Do 4¾, 15 Aug., 1972-75	100.50	102.00
Do 5, 1 Apr., 1974-77	103.50	104.50
Do 3½, 15 Oct., 1974-79	87.50	89.50
N.B., 4½, 15 Oct., 1968-71	95.50	98.00
Do 3½, 15 Sept., 1965	91.00	93.00
N.S., 2¾, 1 Sept., 1966	84.50	86.50
Do 3½, 15 June, 1963-65	90.00	92.00
Que., 3, 15 Sept., 1962-64	91.50	93.00
Que. Hy., 4¼, 1 Oct., 1973-76	96.50	98.50
Alta., 2¾, 1 Mar., 1970	90.00	92.00
B.C., 3, 15 June, 1964	90.00	92.50
Do 4½, 23 Jan., 1969	97.00	99.00
Man., 3, 1 Oct., 1965	90.00	92.00
Do 5½, 1 July, 1958	100.00	101.00
Sask., 3¾, 1 Oct., 1962-65	98.50	99.5
Do 4½, 1 Nov., 1974-76	97.00	9900
CORPORATION		
Abitibi Power, 6¼s, 1977	105.00	107.00
Do 4s, 1974	88.00	91.00
Algoma Central, 5s, 1959	138.00	142.00
Aluminum Cda., 4½s, 1973	94.50	97.00
Bathurst Power, 5¼s, 1973	96.00	
Bell Telephone, 5s, 1972	100.50	102.50
Bicroft Uranium, 5s, 1963	86.50	90.50
Bowater Power, 3¼s, 1980	82.00	85.00
Brazilian Trac., 4¾s, 1970	79.00	82.00
BA Oil, 3¼s, 1977	100.00	102.00
Brit. Col. Elec., 5s, 1962	98.00	101.00
B.C. Telephone, 5s, 1982	99.00	101.00
Canada Cement, 5¼s, 1976	99.50	102.00
Cdn. Breweries, 4¼s, 1981	85.00	88.00
Cdn. Chemical, 5¼s, 1971	89.00	
Cdn. Industries, 5¾s, 1974	84.50	87.50
Cdn. Oil Cos.,*4s, 1976	87.50	
CPR, 3¾s, 1972	85.00	88.00
Cockshutt Farm, 4½s, 1965	84.00	
Col Cellulose, 5s, 1968	88.00	91.00
Con. Denison, 5s, 1962	92.00	94.00
Consumers Gas, 5¾s, 1977	102.00	
Dom. Stores, 5½s, 1976	100.00	
Dom. Tar, 5s, 1967	96.00	99.00
Dryden Ppr. Co., 4¾s, 1974	89.00	
T. Eaton Accep., 4¾s, 1974	95.00	98.00
Eddy, E. B. Co., 4s, 1976	86.00	
Gen Motors Ac., 4¼s, 1969	95.00	98.00
Grt. Lks. Paper, 5s, 1976	95.00	
Grt. Lks. Power, 4½s, 1975	83.00	85.00
Gunnar Mines, 5s, 1960	99.00	101.00
Hudson Bay Oil, 4s, 1975	87.00	89.00
Imperial Oil, 3s, 1969	86.00	88.00
Indus Accept., 6s, 1977	100.50	103.00
Loblaw Groc., 4s, 1975	87.50	90.50
Massey-Harris, 4½s, 1976	84.50	87.50
Phillips Electrical, 5s, 1973	89.00	
Price Bros., 3¼s, 1968	86.00	
Pronto Uranium, 5s, 1960	95.00	98.00
Que. Nat. Gas, 5¾s, 1985	123.00	127.00
Regent Rfng., 4¼s, 1975	86.50	
St. Law. Corp., 5s, 1972	98.00	100.00
Shaw. W. & P., 4¾s, 1976	98.00	
Simpsons Ltd., 4¾s, 1973	95.50	98.50
Simpsons- Sears, 4½s, 1979	90.00	93.00
Stan. Uranium, 5½s, 1962	86.00	89.00
Steel Co. of Cda., 2¾s, 1967	84.00	86.00
TC Pipe Lines, 5.85s, 1987	130.00	135.00
Trdr Finance, 4¾s, 1971	87.50	
Westcoast Tr., 5½s, 1988	88.50	90.50
Weston, Geo., 4½s, 1971	95.00	98.00
Wpg. & Cent. Gas, 5½s, 1968	94.00	96.00
CONVERTIBLE ISSUES		
Abitibi Power, 4½s, 1966	93.00	96.00
Atlas Steels Ltd., 5s, 1967	97.00	
Braz. Trac., 4½s, 1971	73.00	77.00
CPR, 3½s, 1966	89.50	93.00
Do 4s, 1969	90.00	
Cockshutt Farm, 5s, 1968	93.00	
Home Oils, 5¾s, 1971	103.00	
Do 5s, 1971	114.00	118.00
Jupiter Oils, 5s, 1967	80.00	85.00
Loblaw Groc., 4¾s, 1976	107.00	
N. Concord Dev., 5s, 1965	88.00	
New Superior Oils, 5s, 1984	82.00	86.00
Phillips Elec., 5½s, 1970	95.00	
Scurry Oils, 5s, 1964	79.00	86.00
Shawinigan, 5½s, 1973	109.00	111.00
Sirwd Dairies, 5¼s, 1973	92.00	96.00
Simpsons, Ltd., 5s, 1976	100.50	102.50
Trns Emp Oils, 5½s, 1967	90.00	95.00
Triad Oils, 4¾s, 1971	86.50	89.50
Westcoast Trans., 5½s, 1988	108.00	110.00

WEEK IN BUSINESS

Yule Shoppers Spark Sales To New Highs

By WALTER BREEDE Jr.

NEW YORK (AP)—The fog of gloom shrouding business in the United States lifted at a couple of shots this week, and thickened in several others.

The Christmas shopping season roared to a climax. Shoppers, no longer hesitant, fought their way into jam-packed department stores and suburban shopping centres.

Stores in New York City were fast regaining the ground lost during a crippling subway strike. In Chicago Hughston M. McBain, chairman of Marshall Field and Co., said December sales should set a record and "our entire November-December business may well exceed last year's figures." Montgomery Ward and Co. proclaimed a new weekly record in mail-order sales.

LAYOFFS IN PROSPECT

Layoffs were in propect for thousands of workers producing cement, automobiles, typewriters, television sets and textiles.

Despite higher production by Chevrolet and Rambler, total passenger car output this week was down nearly 10 per cent from a year ago. Production for the year passed the 6,000,000 mark, but Detroit sources said there was little hope it would reach the announced 1957 goal of 6,200,000.

Steel output — estimated by the American Iron and Steel Institute at 1,739,000 tons—was the lowest three years for a strike-free week.

The oil industry scaled down its demand forecasts. Texas made a further cut in the state's "allowable" oil production for January.

The railroads reported a 15.9 per cent drop in freight carloadings from a year ago and asked the Interstate Commerce Commission for a new round of freight rate increases averaging 3 per cent. This would be on top of the 15 per cent boost granted by the ICC last August.

The government's index of consumer prices, which levelled off in October, moved higher again last month. Practically all the increase, however, was due to higher price tags on newly introduced 1958 cars. Compared to October, the November index was up 4-10 of 1 per cent.

Food prices were down 3-10 of 1 per cent last month.

What's the outlook for 1958? There were a number of forecasts this week ranging from the depths of despair to cautious optimism, and you could take your pick. Here's one by Labor Secretary James Mitchell: There will be a "cyclical economic adjustment" next year with more strikes, but no serious recession. And business should turn up around the middle of the year.

Walkouts Disrupt 13 Newspapers Throughout U.S.

NEW YORK (AP)—Thirteen newspapers in 10 U.S. cities with a combined circulation of more than 500,000 are disrupted by walkouts.

All but two of the newspapers are still publishing.

Operations at the St. Paul, Minn., Dispatch and The Pioneer Press were shut down last Wednesday in a strike by the American Newspaper Guild, typographical workers and mailers.

The morning and Sunday Pioneer Press and The Evening Dispatch had a combined circulation of 214,768.

In New York City's suburban Westchester County, printers are out in plants that print six dailies of Westchester County Publishers, Inc. All have been published regularly since the stoppage began Dec. 9.

The dailies have a combined circulation of about 120,000.

Dividend Cut

B.C. Forest Products which has been paying a quarterly dividend of 12½ cents since November, 1955, Thursday announced it would cut the rate of its Feb. 1 payment to 8 cents.

It is the first time since the company was formed in 1946, that it has had to reduce its rate of payment. Reason is reduced profits due to shrinking and more competitive lumber and plywood markets.

BRITISH COLUMBIA ELECTRIC COMPANY LIMITED

5½% Cumulative Redeemable Preferred Shares

NOTICE OF DIVIDEND

NOTICE is hereby given that the Board of Directors has declared a dividend of eleven cents ($0.11) per share on the Company's 5½% CUMULATIVE REDEEMABLE PREFERRED SHARES for the period from 18 December, 1957 to 1 January 1958 payable on 1 January 1958 to shareholders of record at the close of business on 20 December 1957. In respect of shares represented by any interim share warrant, the said dividend will be payable on or after 2 January 1958 at any branch of The Royal Bank of Canada in Canada on presentation of Dividend Coupon No. 1.

The transfer books will not be closed.

BY ORDER OF THE BOARD,
G. G. WOODWARD,
Secretary

Vancouver, B.C.
19 December 1957

Shroud of Pessimism Stalls Canadian Markets

By RON ANDREWS
Canadian Press Staff Writer

Canadian stock markets, still unable to shake loose from the doldrums, this week drifted lower in trading which was shrouded by pessimism.

At the close Friday many issues had passed through previous lows for the year and the indices at Montreal and Toronto were not far from the lows they reached last October.

A few encouraging bits of news filtered through to traders during the five days but the gloom on Wall Street was too thick and the bears ran the bulls out of the picture.

Steel and motors were sold in all sessions as both industries continued to report lower production and smaller earnings. Unemployment figures, which have risen during the last few months, were of no encouragement.

Brokers in Canada and the United States have generally abandoned all hope for a year-end rally. In fact many analysts figure the markets will close 1957 at their lows for the year.

The industrial index on the Toronto Stock Exchange closed at 396.73, 10 points away from the low of October. Base metals, at 144.88 on index, were only .45 away from the year's low and western oils, at 126.14, were less than four points above the 1957 low.

Algoma Steel, Aluminium, Imperial Oil, International Pete, Interprovincial Pipe Line, McColl, Page-Hersey Tubes, Union Gas, Walker's and International Paper lost between $1.75 and $3. Imperial Bank was the only industrial which showed a comparable gain, up $2.50 to $46.50, but only a few shares were traded.

Most high-priced mines and oils lost about $1 while some lower-priced issues were down as much as 50 cents on light volumes. There were few gains of more than 15 cents.

Wholesale Firms Report Decline In Oct. Sales

OTTAWA (CP) — Sales of Canadian wholesalers in October totalled $656,837,000, roughly five per cent lower than last year's corresponding total of $693,946,000, the bureau of statistics reported today.

January to October sales this year were $6,525,488,000, up two per cent from $6,414,197,000 a year earlier.

The bureau said October sales were smaller than a year earlier in most groups. The declines ranged from 0.1 per cent for automotives parts and accessories to 39 per cent for farm machinery.

Increase ranged from 0.2 per cent for household electrical appliances to 9.9 per cent for groceries and food specialties during the 10-month period ended Oct. 31.

H. J. HODGINS

APPOINTMENT of H. J. Hodgins, of Vancouver, as vice-president, timber, Crown Zellerbach Canada Limited, is announced by P. T. Sinclair, president. Mr. Hodgins was formerly general manager of all timber operations for the company. An honors graduate of University of British Columbia, he spent 16 years with the provincial forest service. In 1944, he joined the company as chief forester, and in 1950 formed his own forestry consulting practice, specializing in forest management. Mr. Hodgins rejoined the company in 1957. He is a charter member, Association of B.C. Foresters; vice-president, Canadian Forestry Association, and Canadian Institute of Forestry; and member, Empire Forestry Association.

R. J. SOUTHWELL

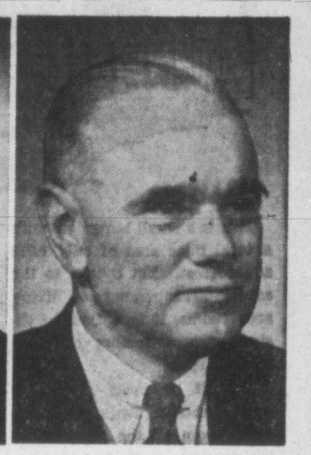

DR. R. S. JANE

Appointment of R. J. Southwell, president of Canadian Resins and Chemicals Limited, as a vice-president of Carbide Chemicals Company and also of Bakelite Company is announced, effective January 1, 1958. Both companies are divisions of Union Carbide Canada, Ltd.

Dr. R. S. Jane, president of Shawinigan Chemicals Limited, has been elected president of Canadian Resins, replacing Mr. Southwell, who remains a director. The company is owned jointly by Shawinigan Chemicals Limited and Union Carbide Canada, Ltd. Named president and a director of Canadian Resins in March 1956, Mr. Southwell joined the company in 1948 as sales manager, following 13 years' association with Union Carbide Corporation in the United States. ***

CONNOISSEUR SHERRY

This advertisement is not published or displayed by the Liquor Control Board or by the Government of British Columbia.

A. E. Ames & Co.
Business Established 1889
Members
Toronto Stock Exchange
Montreal Stock Exchange
Canadian Stock Exchange
Royal Trust Building • 612 View Street, Victoria, B.C.
Telephone: 3-4171
TORONTO MONTREAL NEW YORK CALGARY LONDON, ENG. LONDON VANCOUVER WINNIPEG

Wood, Gundy & Company Limited
Canadian Government, Municipal and Corporation Securities
Stock Exchange Orders Executed
Private wire connections to Toronto, Montreal Winnipeg, Vancouver, Calgary, Edmonton, Regina and New York
Resident Manager: A. L. Pidgeon
612 View Street
Victoria
Telephone: 2-4261

CREDIT BUREAU OF VICTORIA LTD.
205-10 JONES BLDG. — 723 FORT ST. — 5-3311
MEMBERS ASSOCIATED CREDIT BUREAUS OF CANADA AND AMERICA
CREDIT AND PERSONNEL REPORTS — COLLECTION SPECIALISTS
Serving Victoria Business and Professional Men Since 1911

Gillespie, Hart & Co. Ltd.
INSURANCE • REAL ESTATE • BONDS AND STOCKS
BUILDING LOANS MORTGAGES
CAR FINANCING
611 Fort St., Victoria Phone 4-1181
(Established 1911)

FOR RENT
ENTIRE BUILDING
562 JOHNSON ST.—Two-storey and basement. Showroom, office, workshop, storage, etc. Size 60'x60'. Hot-water heat. Rear entrance with loading platform. Zoned for light industry. Immediate possession.
P. R. BROWN & SONS LTD.
"Serving Victoria for Over Half a Century"
1112 BROAD ST. PHONE 5-3435

New Issue
$275,000
The District of Oak Bay
British Columbia
5¼% Non-Callable Debentures
Maturing July 15, 1958 - 1977
We, as principals, offer the unsold maturities of this issue, in proportionate amounts, subject to prior sale.
Price: to yield 4.95%
Royal Securities Corporation Limited
789 Pender Street West, Vancouver 1 • PA. 9377
612 View Street, Victoria • • Phone 5-1822
Montreal Toronto Halifax Saint John Quebec Ottawa Hamilton Winnipeg Calgary Edmonton Charlottetown St. John's
57-32

Spacious Interior Arrangement Despite Modest Square Footage

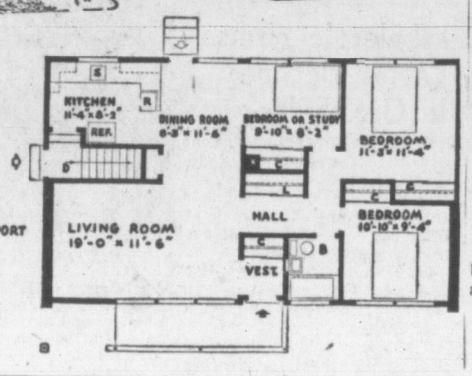

This is a small bungalow with a total floor area of only 1,018 square feet. Yet thanks to the astute arrangement of living area rooms, it is a flowing design with a feeling of uninhibited space.

One of its most convenient and attractive features is the small room off the dining room which, with its multi-fold door, can be used either as bedroom or den or both.

The kitchen is well planned for maximum service and efficiency; hall space, while at an economical minimum, provides convenient access to and from every part of the house.

Good window arrangements, and a garden door from the dining room insure a bright and airy home.

Working drawings for the plan may be obtained at minimum cost from Central Mortgage and Housing Corp.

QUIZZING THE GARDENER

By JACK BEASTALL

Q—My poinsettia plant from last Christmas is flowering beautifully, but the stems are more than two feet tall. How can I have a short plant again like it was last year? Mrs. M. A. R., Gordon Head.

A—By your letter, it would seem that you did not cut back your plant last winter after flowering. New shoots usually appear by early April, and when these are three inches long are taken off as cuttings and rooted in another pot of sandy loam. If kept in a sunny, airy place all summer, they should be about 12-15 inches high by the time buds form.

Q—An ornamental plum tree in my garden has been putting out a few flowers lately. Is this unusual? G. A. C., Cordova Bay.

A—If the flowers are pale pink, opening to white, the tree could be Prunus autumnalis, which will open some of its buds in any mild fall and winter, followed by its main display in spring.

FIX-IT FORUM

Q. What can I use to clean a brush that was used to apply a rubber-based paint?—J. J.

A. If you still have the paint can, check label for recommended thinner. Otherwise, try lacquer thinner.

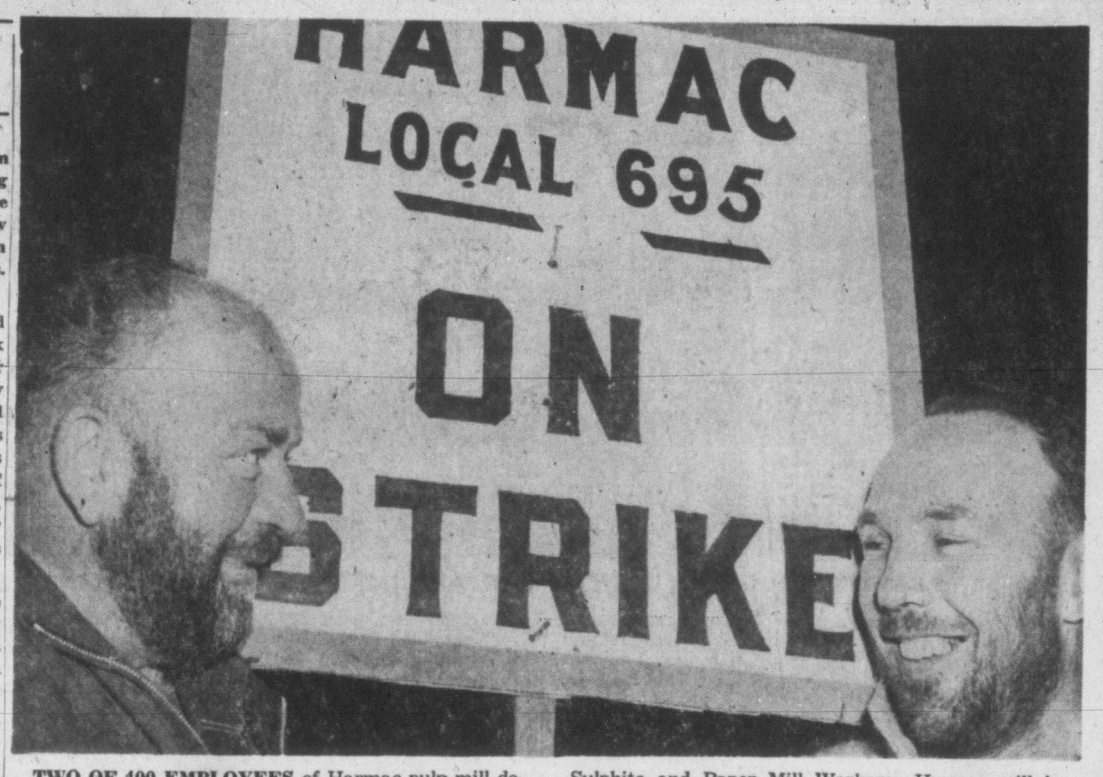

TWO OF 400 EMPLOYEES of Harmac pulp mill determined not to shave until current strike is settled are John Helmsing, left, and S. Simpson, secretary of Local 695, International Brotherhood of Pulp, Sulphite and Paper Mill Workers. Harmac mill is one of nine strikebound mills in B.C. (Flett Studio Photo.)

ISLAND VIEWPOINT

Mechanical Age

SIDNEY REVIEW — Away back in the 1940's it was the custom to signal right or left turns by sticking the left arm outside the car for a brief period before the turn was executed. The signal was purely manual in nature—not mechanical. But human ingenuity was not satisfied with this state of affairs. O, dear no. Someone invented the flashing light fore and aft.

What is the situation as a result? A decade ago no one would dream of driving mile after mile along the Patricia Bay Highway with his arm out signalling a left turn. If a driver acted in this manner, he might have been admitted to Essondale. Today, however, with our lives ruled more and more by troublesome mechanical gadgets, it is almost commonplace to see motorists doing this very thing. Such flashing lights, giving the wrong message, can be dangerous to other motorists, as well as trying on their nerves.

Costly Road

COWICHAN LEADER — Price arrangements in commerce today are so widespread that it seems at first glance almost sensible for the federal government to consider a system of support prices to maintain the farmer's income. If agriculture could be organized as easily as manufacturing there would be no need for the government to enter the picture.

The whole policy of government support prices seems entirely wrong, however. By restoring to itwe are building up a false system of values that will do real harm in the long run. This harm will upset the natural operation of the law of supply and demand, a law which any price arrangement in business attacks.

An assured price for farm products would prove the final death blow of the free market place and herald the introduction of more peacetime government regulation of the economy than we have known since the war. The portents are, however, that we are heading in that direction. We will find out that it can be a costly road to follow.

Need New Bridge

PARKSVILLE-QUALICUM BEACH PROGRESS — With the completion of a long stretch of new paving in the area between Lantzville and Nanaimo, the road from that city to Campbell River provides motorists with a highway which is second to none.

Only weak link on the highway in this district is the high-level bridge over the railway tracks at Nanoose — a structure which remains inadequate for the heavy traffic now using the Island Highway.

Long planks placed end-to-end on the bridge do not meet properly, with the result that cars and trucks shimmy dangerously as they cross over. The bridge is too narrow and accidents have only been prevented by a succession of miracles.

It would be unwise, however, to hope that the goddess of luck will continue to smile on motorists using this antiquated structure. It should be replaced by a modern bridge as soon as possible.

Holdup Man Robs Alberni Loan Co.

PORT ALBERNI—A lone bandit robbed the Household Finance office on Third Avenue shortly after noon Friday and escaped into shopping crowds with about $800 in cash.

Mrs. Esther Johnson, 19, clerk and only person in the office at the time, said that about 10 minutes after manager R. D. Seneki left for lunch, a man telephoned and asked for the manager.

He appeared at the office at 12.20, she said. He ordered her into the manager's office and warned her that another man was guarding a stairway to second-floor offices.

The man searched the safe, found it empty, then took the money from a cash drawer and ordered Mrs. Johnson to stay in a washroom. Seconds after he left, however, she telephoned the police.

Mrs. Johnson described the bandit as about 25 years of age, and having a white rag tied over his face. She said she saw no sign of a gun.

Street Light Survey Asked At Crofton

DUNCAN — Coun. Don Morton of North Cowichan municipal public works committee has recommended to council that a survey of street lighting needs at Crofton be undertaken.

Crofton Ratepayers' Association, he said, has asked for improved lighting between the townsite and the new pulp mill, and from the village to the bathing beach.

Lighting surveys also will be undertaken at Chemainus, Maple Bay, and the urban area adjacent to Duncan.

Office Contract Let by Board

PORT ALBERNI (CP)—Lowest of six tenders, a bid of $36,330 by Quast Construction Company Limited of Nanaimo, was accepted by School Board of District 70 for construction of a school board office building.

The project consists of a one-storey building with partial basement to be built on property near Calgary School on the corner of Eleventh Avenue and Redford.

ISLAND DIGEST

Open Season Brings Protest From Gun Club

CHEMAINUS—The B.C. game department policy of open season on does and fawns was questioned at the monthly meeting of Chemainus Rod and Gun Club.

Dave Murray said it was time the club protested "the high number of does and fawns being slaughtered in our woods."

Club access chairman Jack Halme said of the 68 deer shot here in the last three weeks of the season, 34 were does and 10 were fawns.

Game department biologist Don Robinson will be invited to the next meeting to explain the department's stand on the "any-sex" season.

A proposal to raise the club dues from $2 to $3 a year was approved.

John McFarlane of Crofton was elected club president to succeed Cliff Shillito. H. Swailes was named secretary and Al Dyer treasurer.

BEASTALL ADVISES

Ancient Mid-Winter Festival Marked Turning Back of Sun

By JACK BEASTALL

On this, the shortest day of the year, it is fitting to fulfil the requests to re-tell the story of the ancient celebration which now coincides with our Cristes maesse, or Christ's Festival.

Once upon a time, long before the birth of Christ, and long before Greek and Roman empires, there lived a people who realized that life on this planet could not continue without the power of the sun.

Jack

As the shortest day approached and the sun dropped closer to the horizon they became increasingly fearful lest it should continue its downward course and fail to return.

So the people gathered about the great temple, and with the priests fervently prayed to the Sun-god not to forsake them.

While they prayed the High Priest watched the lengthening of the shadow cast by the temple's peak and marked its progress on the ground at high noon each day.

Eagerly the crowds waited for him to pronounce the shortening of the shadow's length which would indicate the sun was returning to start new life in the plants and the people.

On the fourth day after the winter solstice a great feast was spread to the Sun-god for his heed to their supplications, and rejoicing and merrymaking followed.

The feast has continued down through the years although its meaning has changed. The Greeks made it a feast to the most beautiful body, the Romans to the greatest warrior, and in the fourth century A.D. it was made an annual festival to commemorate the birth of Christ.

Thus was lost the true Feast to Returning Life and as knowledge replaced superstition the shortest day became a matter of course.

Also lost to many was the realization that plants and animals are totally dependent on the energy of the sun for their continuance and in the words of M. O. Forster as given in the presidential address to the chemical section of the British Association, "The great majority of educated people have no real conception of the sun's contribution to their existence."

And that is the story of our December celebrations, given again with our sincere wishes that the sun may return to renew the flow of life for you and yours for many years to come.

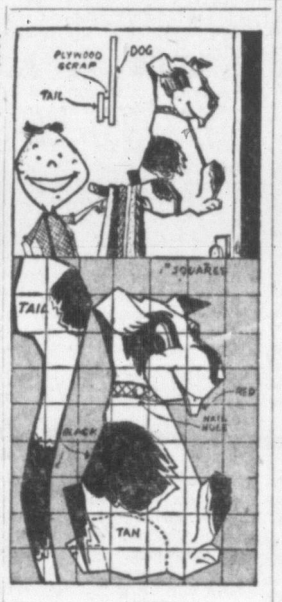

Doggy Ties Look Good On Gay Dog

Christmas ties are good for putting on the dog, and here's a novelty dog to put them on.

A dandy afternoon project for your workshop, this cute little rascal is cut from ¾-inch fir plywood.

MARK SQUARES

All you need to do to get started is draw Fido's outline and it's easy if you mark the plywood off in squares as shown. Sawing him out is a cinch with that band-saw in the workshop or with a coping saw. Cut a small block of the plywood as a spacer-block to put the tail on.

Bore a hole in the collar to attach him to a door or wall. Screw-nail his tail in place. Paint him any gay-dog colors you see fit and the job is done.

WEEK'S WORK

By JACK BEASTALL

Continue bringing in pots of bulbs from rooting quarters.

Keep greenhouse glass as clean as possible, since light is at a premium now.

Clivia miniata (known also as the Kaffir-lily, though this comman name is sometimes applied to Schizostylis coccinea, an entirely different plant), a fleshy-rooted South African plant grown only indoors here, may be top-dressed, moved to a warmer location, and be watered moderately.

Winter lettuce plants in cold frame need air on mild days, but extra protection over glass if nights should get cold.

Sow a dozen seed of tomato Best-of-All (a staking variety) for pot growing. I am trying Victor (a bush type) this year.

Dormant sprays may be applied to fruit trees during calm weather.

Use the best of the stored fruits and vegetables at Christmas. Be sure to check for damaged produce and use at once.

Disease-Resistant Tomato New Study For Scientists

RIVERSIDE, Calif. (UP)—A tomato that can resist four of the tomato's worst enemies is on the "drawing board" of agricultural scientists of the University of California.

They already have found certain varieties of tomatoes, some from as far away as South America, that will resist the diseases. The job is to combine the varieties into one tomato that will resist all four diseases, then transfer those resistance qualities to a tomato that tastes and looks good for commercial purposes.

The diseases are tobacco mosaic, nematode, fusarium and verticillium.

Robert K. Soost, University of California plant geneticist at the Riverside campus, said his experiments are "making progress."

Amps Count

Here's one way you can be sure you're getting a fully-powered, quality tool when selecting an electric drill for your home workshop:

Look at the drill's identification plate. If it shows a rating of at least 2.5 amperes, you can be sure the drill is powerful enough to easily run any accessories you may wish to use with it.

There is, for instance, a new low-priced speed drill that's also a jigsaw, sander and polisher. It weighs only 4 pounds, is less than 9 inches long, but it's a potent 2.5 amps!

Stained Glass Technique Modernized

SPRINGFIELD Mass. (UP) —The Monsanto Chemical Company's plastics division has caught up with the centuries-old process of making stained glass windows. A simple and economical way to make the "stained glass windows has been developed, using safety glass.

First commercial installation of the glass made by the new process was at the University of New Hampshire. Laminated safety glass seals 240 square-feet of abstract painting into a 24-panel window wall in the university's Memorial Union building.

Prof. John W. Hatch of the university, who created the abstract design, said the conventional stained glass is made in a 14-step operation, while the new method requires just two operations — painting and laminating.

Hatch completed the paintings on the surface of glass. Then three layers of tough plastic sheeting were inserted between the painted glass and a sheet of unpainted glass, and the five layers were laminated by heat and pressure. Hatch's work, applied to the inside surface of the glass was sealed protectively into the laminate.

Hatch said that laminated safety glass offers a new medium for the expression of art. He said the new technique gives artists new versatility which conventional stained glass cannot give.

DRIVING RESTRICTION PUZZLES MAGISTRATE

NANAIMO — Magistrate Lionel Beevor-Potts found himself puzzled Friday by a restriction on the licence of logger Bjorgvin Hallson limiting him to 50 miles per hour.

"That's rather strange when the legal limit for anyone is 50 miles per hour," said the magistrate.

Hallson said the endorsement was on his licence because he has "one bad eye." He was fined for driving without due care and attention.

POISON DARTS FOR DEER

Pitlamping Legal... For Sake of Science

Game commission employees armed with air guns and poisoned darts will set off shortly in the Vancouver Island forests to pitlamp deer in the interests of science.

The victims, to be "knocked out" temporarily by doses of nicotine salicylate on the darts, will contribute to studies in nutrition to be undertaken at the government farm at Oyster River.

Three-man teams will do the pitlamping—ordinarily a highly illegal form of hunting in which the hunter shines a bright light on his victim and shoots while it is dazzled.

About 20 minutes is required to collect the information required from the animal and to prepare it for release, either in the wild or in captivity for further study.

The hunters will use headlights on jeeps and will lay in wait close to well-known deer trails.

EGG PRICES

	Producer	Wholesale
Grade A large	33c	45c
Grade A medium	27c	37c-39c
Grade A small	23c	32c-35c
Grade B	18c	28c

OIL HEAT INSTALLATIONS CONVERT OR NEW
AIRCO Automatic Oil Heat
Ask for full information TERMS

We Service Any Type of Heating Equipment
General Sheet Metal Work EAVESTROUGHS, PLANTERS, ETC. Phone for Estimates
ROBERTS SHEET METAL
1105 NORTH PARK
Res. 4-2975 5-4612

modernfold
FOLDING DOORS
See Them Now at—
Douglas Building Supply Ltd.
2811 DOUGLAS ST.
Phone 3-1478

TRAVEL ANYWHERE
Let us answer all your travel questions and make your journey really carefree. We will gladly attend to your bookings, hotel reservations, passports, visas, currency, etc. Our experienced travel counsellors have the know-how—call in and discuss your travel plans—there is no charge—and we could save you money.
BOOK NOW for 1958
★ Space Still Available on Cargo-Passenger Sailings to California Ports.
George Paulin (Ltd.) Travel Service
"The Travel Agency With the Reputation"
1006 Government Street 2-9168

SEASON'S GREETINGS!
CONCRETE BUILDING BLOCKS FOR EVERY PURPOSE
For drainage requirements—4, 6, 8, 10 and 12-inch Concrete Tiles and Fittings; ¼-in. and 2-in. Screened Gravel.
● Ready-Mix Concrete
● Sand and Gravel
● Jumbo and Standard Bricks
● Building Blocks

McIntyre & Harding
GRAVEL CO. LTD.
Plant and Office — Cordova Bay Road, Saanich
9-4414 PROMPT DELIVERY Eve. 4-9896

Book Now—for Spring Summer Autumn '58
Ask Blaney's about "Frame's" all-expense conducted tours.
★
BLANEY'S can help you Enjoy EUROPE more BECAUSE ★ ★
Three of Blaney's Travel Counsellors have recently returned from Europe and British Isles with the latest, most complete travel information to help you. Make the most of your trip to these fascinating lands of many tongues . . . old world charm . . . warm-hearted people. Drop in today—you'll find them most helpful.
BLANEY'S Travel Service 920 Douglas 2-7254

Pella WOOD FOLDING DOORS
Available in Oak, Birch, Mahogany and White Pine
B. T. LEIGH
736 Newport 3-9685

BY AIR OR SHIP TO EUROPE
BOOK NOW FOR 1958
Low Excursion Air Fares
Off-Season Steamship Fares
Family Plan Fares — Cooks Tours
Western Canada Travel Service
1006 DOUGLAS ST. 2-4712
Between McEwen's and McDowell's

Ss. LEILANI TO HONOLULU
LEAVE VICTORIA JAN. 18
Return by Air
Over 100 people are leaving Victoria on Ss. Leilani for Honolulu, Jan. 18. Some nice staterooms (with bath) are available—join the party. See deck plan at our office now.
Free Visitors' Passes at our office for Ss. Leilani 9 to 11 p.m., Jan. 18.
Western Canada Travel Service
1006 DOUGLAS ST. 2-4712
Between McEwen's and McDowell's

NO! ALL OIL BURNERS ARE NOT ALIKE...

...AND NOW THERE'S A BIGGER DIFFERENCE!
Here's a real eye-opener—a simpler, better, more dependable burner that obsoletes all others...the fuel-saving, whisper-quiet, lower priced new
Williams OIL-O-MATIC
It's fully automatic...even self-lubricating. Just set the thermostat, and forget it. Nozzle is self-cleaning, guaranteed for life.
Come in or phone for complete information on this new Model R-160 Williams.
FOR THRIFTY CONVERSION TO OIL HEAT OR REPLACEMENT OF INEFFICIENT BURNERS
W. R. MENZIES & CO. LTD.
SINCE 1909
911 FORT ST. PHONE 3-1112
Plumbing Heating and Appliance Centre

Victoria Daily Times

VICTORIA, B.C., SATURDAY, DECEMBER 21, 1957

BRIGHTENERS BY THE CARLOAD

Busy packing Christmas hampers and toys for needy Victoria families are members of the Christmas Bureau, Victoria Community Chest, and the Surplus Food Stall. From left are Mrs. F. Sampson, Mel Roberts (at rear), Mrs. W. G. Howland, Mrs. May Campbell and Mrs. Marion Storey.

45% Drop in Profits For MacMillan, Bloedel

Net Earnings Set At $10,223,749

A 45 per cent nose-dive in net profits was recorded in 1957 by MacMillan & Bloedel Lmited, largest company in B.C.'s forest industry.

The company's annual statement, released today, showed net profit last Sept. 30 was $10,223,749 compared with $18,685,615 at the same time in 1956.

The report sounded a warning that the nation's primary industries were approaching a crisis that could hit the whole economy unless the federal government took steps to alter current conditions.

A "cost-price squeeze" was blamed for the company's lowest profit since it was formed in 1951 with the merger of H. R. MacMillan Export Company and Bloedel, Stewart and Welch. The premium exchange rate on Canadian dollars also contributed to the profits drop.

Despite a higher volume of sales during the year, the dollar value of sales dropped from $176,000,000 last year to $169,000,000 in 1957.

The 5,949 shareholders were told net earnings per share dropped to $1.93 from $3.54 in 1956.

Record capital expenditures of $45,700,000 were reported. Bulk of the money, $36,509,923 was plowed into expansion of the pulp mill at Port Alberni.

Total cost of the Port Alberni expansion has been revised upward to $83,000,000.

Production costs and expenses also set a record at $147,1775,000 with an all-time high payroll of $35,191,000 going to 8,829 employees. Average hourly rate has risen from $1.69 in 1951 to $1.98 this year.

"Costs have risen steadily while sale prices were falling," president R. M. Shaw said in his report. Higher wages had not been followed by an increase in hourly production and machinery costs had continued higher.

"Concurrently, we sell 70 per cent or more of our products outside Canada in competitive world markets where prices of most of our commodities have fallen throughout the year. The high price of the Canadian dollar has also cut earnings by $1,820,868 before tax.

Undermine Economic Strength

"Many primary Canadian industries are similarly suffering from 'producing dear and selling cheap' because of conditions beyond their control. This state of affairs, if it continues, will undermine Canada's economic strength.

"It is an economic hobble at least as worthy of Dominion government attention as the efforts of various secondary industries to get higher tariff protection in the Canadian market."

Representatives to both senior governments have been made to remove the "discrimination" against the industry by amendment this year of the B.C. logging tax which "increased logging tax liability for integrated operations possibly three or fourfold," he said.

The report gave these examples of how prices per 1,000 feet board measure of lumber declined: 12x12-inch fir fell to $63 from $85 on the Canadian market between November, 1956, and 1957; 12x12-inch hemlock dropped to $52 from $65 in the same period.

Other highlights of the report:

1. Volume of logs, lumber, plywood and shingles was roughly equal to last year but mono-dors were cut almost 50 per cent.

2. Kraft pulp production was up. Kraft paper came into production at Port Alberni in March and newsprint in August.

3. Plywood production exceeded demand although the company maintained its relative sales position in the industry. Outlook—no improvement.

4. Newsprint sales were satisfactory but industry production now exceeds demand.

5. Kraft papers face sales problem because of almost prohibitive U.S. tariffs and dollar shortages in overseas markets.

6. Sulphate plup demand was good but higher industry production indicates considerably greater competition in 1958.

SNOW MAY MIX WITH RAIN ON FIRST DAY OF WINTER

Rain showers spiced with snow, especially at higher levels of the district, were predicted today by weatherman William Mackie.

Surges from a big "storm factory" in the Gulf of Alaska will be responsible for cloudy skies tonight and Sunday, and periods of partial clearing and scattered showers.

Temperatures will range between 33 and 45 degrees, and winds will be westerly at from 15 to 20 miles per hour.

Despite the comparative chill here, strengthened by the lack of sunshine—today is the first day of winter—air from the Pacific Coast gave the rest of Canada mild temperatures.

Firemen Rescue Semi-Invalid In Saanich Blaze

An 83-year-old semi-invalid trapped by fire in her home early today was rescued by Saanich firemen from her bedroom window.

The woman's husband, Gordon S. Smith, 72, of 947 Easter, who was sleeping in another room, awakened at 7.30 a.m. thinking he had been dreaming of smoke.

He got up to find the living-room on fire, roused Mrs. Smith, called the fire department, put out a pair of budgies and his dog, which were in the kitchen, then tried to get back to his wife's bedroom but was stopped by heat and smoke.

Mrs. Smith was groggy and suffered slight smoke effects before her husband got a ladder to her bedroom window and smashed it.

Saanich police took her to St. Joseph's Hospital, where she was given oxygen and was admitted for observation.

Interior of the house was gutted.

Loss was estimated by Mr. Smith in the neighborhood of $4,000, which was covered by insurance.

Fire Capt. Hector McNeill went up the ladder Mr. Smith had placed against the window, j t reached the sill and the ladder broke. He saved himself by grabbing the sill.

Mrs. Smith was handed out to fireman R. Ashmore.

HEARD WHIMPER

The owner said later at the home of his son, G. S. Smith, 2125 Quimper, "I got my head through the window and thought I heard a whimper. With that the firemen arrived.

"It might have been a lot worse.

"I was worried about my wife. She was in the smoke longer than I was.

"It won't be a very merry Christmas, but a thankful one."

WILLIAM PITCHER

LYNNE SIMPSON

Pulp, Paper Awards To Victoria Students

Two Victoria junior high school students were announced today as regional junior winners of the Canadian Pulp and Paper Association essay contest.

They are William R. Pitcher, 15, grade nine pupil at Lansdowne Junior High, and Lynne M. Simpson, 14, also grade nine, of S. J. Willis Junior High.

Lynne, who lives at 107 Burnside, has selected a portable typewriter as her choice in prizes, while William, 2170 Neil, has taken a $50 savings bond.

Two other winners, Lovisa MacKay, 17, 1134 Munro, and Marilyn E. Tate, 15, of 886 Hotham, were announced earlier as senior division essay prize winners.

Lynne Simpson received her award for a first prize essay; William Pitcher received his award for second prize.

Essays were on the theme "The Job That Interests Me Most In the Pulp and Paper Industry, and Why?"

In her winning essay submission Lynne said "in such a vocation I would think of myself as being guardian of nature's product as I would care for the growth and welfare of the trees.

"In doing such work I would consider it more than a job because I would be helping to preserve one of B.C.'s natural resources — our beautiful green forests. . ."

William in his essay said the job of the forester is one of the most important in the pulp and paper industry and "offers any truly interested man unlimited opportunity for advancement and at the same time, the healthy outdoor life."

MONTE ROBERTS

To: The Board of Governors,
of The Old Jokes Home.

From: Membership Committee.

We have the honor to report, sirs, on two applicants who seek room and bored in the Old Jokes Home. After considerable deliberation, we have decided to recommend acceptance of the first applicant, although we admit the circumstances are rather unusual.

Applicant No. 1 is not as old as most Old Jokes in the Old Jokes Home, but we feel it would be wise to retire him from circulation before harm comes to him.

For your information, we introduce Applicant No. 1:

A worried and very hungover gentleman veered into a bar shortly after it opened one morning, and ordered an eye-opener.

When he had downed it, and thus recovered, at least partially, his powers of speech, he said to the bartender:

"Was I in here last night?"

"Brother," said the bartender, "you sure were."

"Did I have a good time?"

"Brother, you sure did."

"Did I get loaded?"

"Brother, you ain't whistling."

"Did you have to throw me out?"

"Brother, I regret to report this, but you are giving out with the true word."

"Did I have an extra good time?"

"Brother, you were wheeling fast, free, high, wide and handsome."

The hungover gentleman hesitated and looked embarrassed. "Did I—er—cash my pay cheque here?"

"Brother, I handled it myself, and I handed you exactly $99.22."

"Oh."

There was a long pause while the hungover gentleman nuzzled another eye-opener.

"Did I—er—spend much money here?"

"Brother, you bought drinks for everybody in the house, and you spent exactly $99.22," said the bartender.

"Thank goodness," cried the gentleman, "I thought I'd lost it."

Continuing our report, we regret to state we do not see fit to recommend acceptance of Applicant No. 2.

Applicant No. 2 is the joke about the herd shot around the world.

We do not feel he qualifies as an Old Joke.

He is just over-worked.

Respectfully submitted by the Hon. Sec. of the Old Jokes Home Membership Committee,

J. Miller.

PREPARING for a "lively" session of the legislature, Tom Uphill, 83-year-old Labor member for Fernie, looked up old friends in the Legislative Buildings Friday. He will return here during the first week in January and again when the legislature opens Jan. 23. "I've never felt fitter," said Tom—and looked it.

Malahat Slide At Tunnel Hill Quickly Cleared

A slide of loose rock and dirt that blocked one lane of the Trans-Canada Highway over the Malahat, at Tunnel Hill, was cleared away today by highways department work crews from Langford.

The rubble, loosened by recent rains, spilled for about 20 feet along the shoulder of the road, and extended over the pavement.

Traffic continued without interruption. Police posted flares at the slide at 1 a.m. and clearing started a few hours later.

The Gyro Club of Victoria will hold its Christmas party Monday noon in the Empress Hotel.

Guest entertainer will be Irene Henderson of the Smile Show.

TWIN ATTACK

400 Hampers Distributed To City Needy

More than 400 Christmas hampers prepared by the Christmas bureau of the Community Chest and the Surplus Food Stall are being distributed today among needy Victoria families.

The two organizations have joined forces this year to ensure a wider distribution of Christmas cheer among the needy.

Besides hampers, they are distributing hundreds of toys collected by the Cosmopolitan Club of Victoria and fixed up to look "like new."

These include tricycles, buggies, trucks, carts, model airplanes and dolls of every size and variety.

Distribution of hampers and toys is being handled by the Quarter Miler Club and Victoria Labor Council with the assistance of volunteer drivers with cars, station wagons and trucks.

Hampers and toys were packed all day Friday by a joint women's committee under Mrs. May Campbell, chairman of the Christmas bureau; Mrs. R. Marshall, secretary, and Mr. and Mrs. Edward Harper, co-chairmen of the Surplus Food Stall.

The hampers include canned goods, sugar, tea, milk, fruit, candy, cheese, biscuits and bread.

"We have been careful to select families who do not receive Christmas gifts from other agencies," Mrs. Campbell said.

5,200 Face Unemployment For Christmas

More than 5,200 persons in the Greater Victoria area will be on the unemployed list during Christmas week.

The National Employment Service office reported today that 184 names were added to the list this week, bringing the current total to 4,769 names.

The office was to remain open today to allow filing of claims by about 400 plywood workers scheduled to be laid off temporarily next week by B.C. Forest Products Ltd. and Sooke Lumber Ltd.

525 BACK

In addition, temporary work for about 525 persons at the post office will end Tuesday, throwing many of them back on the unemployed register.

Many other persons who filled jobs created by the Christmas rush, credited by the NES with offsetting an even bigger increase this week, will re-register as unemployed after the holiday.

Navy Sets Plans For Royal Visit

Ships of the RCN Pacific Command will play a major role in the Centennial visit here of Princess Margaret.

In a report to the B.C. Centennial committee, the Pacific Command outlined its hopes to stage a "Spithead Review" on a small scale in Royal Roads while the princess is here.

Invitations have been sent to the Royal Navy, the U.S. Navy, and other Commonwealth navies to send ships here during centennial year.

It is believed about 30 visiting ships will be here. They will anchor in Royal Roads, where they will be reviewed by the Princess.

Ships will be dressed over-all during daylight hours, and illuminated at night.

CRESCENT, ONTARIO

HMCS Crescent, senior ship of the Second Canadian Escort Squadron, has been assigned the honor of transporting the Princess from Vancouver to Vancouver Island. On her return trip, she will be invited to embark in HMCS Ontario, training cruiser.

It is also hoped to parade the Queen's color in her honor, at a land ceremony, possibly in Beacon Hill Park, where the color was first presented by the Princess' father, King George VI.

As part of the navy's Centennial activities, visits are planned by operational ships to many B.C. ports.

VISITS

Ports to be visited include Alert Bay, Kitimat, Prince Rupert, Ocean Falls, Bella Coola, Powell River, Squamish, New Westminster, Masset, Skidegate, Port Alice, Tahsis, Campbell River, Comox, Port Alberni, Nanaimo, Ladysmith, Maple Bay, Ganges, Sidney, and White Rock.

The Pacific Command's plans for the Royal visit depend on final approval from Ottawa.

Sailor Fined $10

Russell Edgar Thomlinson, RCN, was fined $10 and $3 costs when he pleaded guilty in Colwood RCMP court Friday to a charge of carrying a pistol without a permit.

Police said the gun was found in Thomlinson's car during a routine night patrol check.

The weapon was confiscated.

TOPICS OF THE DAY

Frederick Kerr, 1325 Merritt, was fined a total of $85 in city police court today for careless driving and failure to remain at the scene of an accident.

He was involved in an accident at the Roundabout Thursday.

★ ★ ★

William T. Taylor, 847 Esquimalt, is in fairly good condition with a leg fracture and undetermined injuries received late Friday in a collision with an auto on Esquimalt at Dunsmuir.

Esquimalt police took him to St. Joseph's Hospital.

★ ★ ★

G. K. Sammon of Esquimalt, national president of the DVA Employees' Association, said today he is "certain" federal civil servants will be given a holiday on Boxing Day.

He said he had not received notification to the contrary following an announcement made earlier this week by State Secretary Ellen Fairclough. She said civil servants would instead receive a half-day holiday Dec. 24 and half-day Dec. 31.

"As far as I'm concerned it's a holiday," Mr. Sammon said.

★ ★ ★

A drive for signatures of Oak Bay residents in favor of a royal commission study of amalgamation will be launched by Victoria Junior Chamber of Commerce Monday evening.

About 70 canvassers will go from door to door seeking signatures.

"We want opponents as well as advocates of amalgamation to sign the petition," committee chairman Eric Charman said.

★ ★ ★

The Victoria Public Library will be closed at 5 p.m. December 24 and will reopen at 9 a.m. Dec. 27.

Five Victoria charities have each benefited by $220 through donations made from the charity fund of T. Eaton Company employees.

Organizations that received the gifts where the Protestant Orphanage, the Cerebral Palsy Clinic, the Aged Women's Home, Mountain View Home, and the Soroptimist TB Christmas Seal.

Many donations have been made from the fund for other local charities.

ASK The TIMES

Q—Will you please tell me where I can write to get a pen pal in a foreign country?—T. C.

A—Write to the editorial department of any newspaper and ask them to publish your letter on the editorial page. Then you'll likely get answers from lots of young people who want a pen pal over here. But write to newspapers that are printed in English as nobody has the time to translate and retranslate.

Q—Where and when was Canada's first railway built?—M. P.

A—Construction began in 1835 on a short link of 14½ miles between Laprairie and St. Johns, Quebec.

Anyone wishing a question answered is invited to send the problem along to The Times, addressed to "Ask The Times" Editor. Questions and answers will be published daily.

All questions should deal with matters of fact and be of general interest. The Times does not undertake to solve conundrums.

There were 38,254 passenger vehicles and 7,757 commercial vehicles in the Greater Victoria area in 1956, one passenger car for every 3.5 persons, a study by the Capital Region Planning Board has revealed.

In 1941, there was one passenger car for every five persons, and in 1951 one for every four.

These facts are incorporated in a master plan for capital region development to give an idea of traffic density for which the area must prepare.

★ ★ ★

Persons planning to attend Evening Division classes at Victoria College next month were advised today to register early.

Registrations may be mailed to The Registrar, Victoria College, director R. T. D. Wallace said.

"To avoid disappointment people should register right away. Some courses are almost certain to reach their limit in a short time."

★ ★ ★

About 40 persons were present Thursday in Newstead Hall for the monthly meeting of the Reginald Stone chapter of the Hammond Organ Society.

Highlight of the gathering was the playing of three electric organs at one time. The organs were loaned by the T. Eaton Co., which also donated a turkey for refreshments.

Next meeting of the chapter will be January 17.

★ ★ ★

Thieves forced a rear sliding door at O.K. Trucking Co., 760 Topaz, overnight to steal a mantel radio, $10 worth of stamps, two screw-drivers, a 12-inch crescent wrench and a set of 12 open-end wrenches.

The theft was reported to city police this morning by manager Sangha Singh.

'Reaffirm Our Faith in Christian Values'

Christmas greetings to the people of British Columbia and Victoria were issued today by Lieutenant-Governor Frank Ross, Premier Bennett and Mayor Percy Scurrah.

Mr. Ross said:

"The Christmas season is here again with all that it means to all of us in our Christian and home life and our goodwill to our fellow man.

"My wife joins me in extending our warm wishes to all British Columbians at home or wherever they may be for a Happy Christmas and a Happy and Prosperous New Year."

Premier Bennett:

"In these days of spectacular progress in new fields of human endeavor, it is important that we, the members of the British Columbia family, should grasp every opportunity to reaffirm our faith in the Christian values which are the foundation of our society.

"The Christmas season, with its deep religious significance and its emphasis on the unity of the family, is the time to remember our spiritual heritage, to realize the strength it has given us in the past hundred years of our great history as a province, and to resolve that, as we go forward together into another century of progress and achievement, we will carry with us the banners of high purpose, mutual co-operation and good will to all men.

"As Premier of your province, I give you my sincere wish for a Merry Christmas and a Happy New Year."

Mayor Scurrah:

"This is the season of the year when our thoughts are turned toward our families wherever they may be, and our hearts are filled with gratitude at the thought of being reunited for Christmas and the holiday season. To those who have suffered bereavements during the past 12 months we extend to them our kindest thoughts.

"Throughout the world we are still living under a very uneasy peace and the ambition and greed for power still seems to be predominant in some parts of the world. However, it is our earnest hope that patience, tolerance and goodwill may eventually find a solution to these problems and that the coming year may be one of progress in finding that solution.

"Mrs. Scurrah joins with me in wishing you all a Happy Christmas and a Prosperous New Year."

CHURCH PAGE

Anglican Services

Christ Church Cathedral
Rockland and Quadra
The Very Rev. Brian Whitlow M.A., M.Ed. Dean and Rector
8.00 a.m.—Holy Communion
9.30 a.m.—Holy Communion
11.00 a.m.—Mattins and Sermon
Preacher, The Dean
11.00 a.m.—Family Service
James Bay Hall, Niagara Street
Preacher:
The Rev. R. E. H. Howell
7.30 p.m.—Evensong and Sermon
Preacher:
The Rev. C. M. Hubbard

Sunday School at the Memorial Hall (with Nursery) and the James Bay Hall at 11.00 a.m.

Holy Communion Tuesday, Dec. 24 11.00 a.m.
Mattins at 9.00 a.m.
Evensong at 5.15 p.m. each weekday
CHRISTMAS EVE
11.30 p.m.—Choral Eucharist
Preacher: The Dean
CHRISTMAS DAY
7.00 a.m.—Holy Communion
8.00 a.m.—Holy Communion (hymns)
9.00 a.m.—Holy Communion (hymns)
10.00 a.m.—Holy Communion (James Bay)
11.00 a.m.—Family Service (Mattins and Holy Communion)
Holy Communion on the days Following:
Dec. 26, St. Steven's, 7.15 a.m.
Dec. 27, St. John's Evangelist, 10.00 a.m.
Dec. 28, Holy Innocent's, 10.00 a.m.

ST. JOHN'S
Quadra near Pandora
8.00 a.m.—Holy Communion
11.00 a.m.
BROADCAST SERVICE
(CKDA 1220)
7.10 p.m.—Organ Preludes
Frederick Chubb, B.A., Mus. Bac., F.R.C.O.
"Grande Choeur in D" (Guilmant)
"Adeste Fideles" (Karg Elert)
"Greensleeves" (Purvis)
7.30 p.m.
OLD-TIME CAROL SERVICE
Frederick Chubb and St. John's Choir
9.30 a.m.—Family Service and School
11.00 a.m.—Sunday Schools
CHRISTMAS EVE
11.15 p.m.—Midnight Communion Service
CHRISTMAS DAY
8.00 a.m., Holy Communion
11.00 a.m.
CHRISTMAS SERVICE and Holy Communion

St. Peter's, Lake Hill
1133 Reynolds, near Quadra
9.45 a.m.—Sunday School
11.00 a.m.—Family Service with St. John's Sunday School Choir
Preacher, Rev. Dr. Kenneth King
Christmas Day
10 a.m.—Family Service

ST. MARY'S
Elgin Road, Oak Bay
Rector, Rev. Hywel J Jones
Assistants, Rev. R. N. Munford, Canon E. V. Bird
Christmas Services
"The Word was made flesh and dwelt among us."
Sunday, Dec. 22nd
Holy Communion, 8.30 a.m.
Mattins and Sermon, 11.00 a.m.
Carol Service, 7.00 p.m.
Christmas Eve, Dec. 24th
Holy Communion 11.30 p.m.
Christmas Day, Dec. 25th
Holy Communion, 8.30 a.m.
Mattins and Sermon, 11.00 a.m.
Holy Communion, 12 noon
St. Stephen's Day, Dec. 26th
Holy Communion, 10.30 a.m.

St. Philip's, Oak Bay
Corner Nell and Eastdowne
(Willows or Cadboro Bay Buses)
Christmas Eve
8.00 p.m.—Evensong (said)
11.45 p.m.—Holy Communion, Carols and Short Address
Christmas Day
8.30 a.m.—Holy Communion
11.00 a.m.—Family Service, Carols and Address
11.45 a.m.—Holy Communion

S. George the Martyr
Cadboro Bay and Maynard Roads
Serving Queenswood, Ten Mile Point, Uplands and Cadboro Bay
Sunday Before Christmas
8.00 a.m.—Holy Communion
11.00 a.m.—Mattins and Sermon
Preacher, the Rector
ANNUAL WHITE GIFT SERVICE
6.45 p.m.—Organ Preludes
Mr. Philip Hughes, Mus. Bac.
7 p.m.—Candlelight Service
Carols of Christmastide
SUNDAY SCHOOLS
9.30 and 11.00 a.m. (All ages)
9.30 a.m.—Teen Bible Class
Mr. H. D. C. Hunter, M.A., Director
CHRISTMAS EVE
11.30 p.m.—Choral Eucharist
Midnight Communion
CHRISTMAS DAY
9.30 a.m.—Holy Communion
11 a.m.—Mattins and Sermon
"WHAT CHILD IS THIS?"
HOLY DAYS
Thursday, Dec. 26—St. Stephen's Day
Friday, Dec. 27—St. John's Day
Saturday, Dec. 28—Holy Innocents' Day
10.30 a.m. each Holy Day—Holy Communion
REV. WILLIAM HILLS

Saint Luke's Church
Cedar Hill Cross Road
ADVENT IV
8.00 a.m.—Holy Communion
11.00 a.m.—Mattins
7.30 p.m.—Festival of the Nine Lessons and Carols
CHRISTMAS EVE
11.30 p.m.—Choral Eucharist
CHRISTMAS DAY
8.00 a.m.—Holy Communion
11.00 a.m.—Mattins
12 noon—Holy Communion

CHRISTMAS MUSIC for the last day of school was given at Oak Bay Junior High School Friday by the school choir. Among members (front row, from left), are Larry McCann, Mary MacKay, Cathy Jeyes and Kirk Davis. Back row, from left, Jan Creery, Valerie Green, Barry Mackey, Judy Moule and Nadine Watson. The choir performed last week for shut-ins at Mt. St. Mary's Private Hospital. Choir director is Derek MacDermot, teacher.

NEWS OF CITY CHURCHES

Christmas Carols to Ring Out At Colorful Services Sunday

Timeless beauty of Christmas carols will sound in Victoria churches at special festivals of music Sunday.

Victoria West United Church will add an international flavor to services with a program given by the "Musica Sacra" group Sunday at 7.30 p.m.

The group, headed by Dutch immigrant Herman Bergink, will sing in English, Dutch and German. Organ, recorders and violins will form the accompaniment.

★ ★ ★

Candlelight and carol service, including "The Shepherd's Story" will be held at The Church of Our Lord Sunday at 7.30 p.m. Mrs. L. Gordon and Mrs. F. M. Shandley will be featured soloists. Organist will be J. Ingram Smith.

Special program of Christmas music will begin 15 minutes before morning and evenings services.

★ ★ ★

Choir of Emmanuel Baptist Church will present an annual carol service in the church Sunday at 4 p.m.

Organist Frederick Chubb and St. John's choir will join in an old-time Christmas carol service at 7.30 p.m.

★ ★ ★

Old French and German carols will be included in a Christmas carol service in Metropolitan United Church Sunday at 7.30 p.m.

★ ★ ★
★ ★ ★

At First Baptist Church, the choir will sing Handel's "The Messiah" at 11 a.m., and "The Carol of the Nations" at 7.30 p.m. Soloists will be Wendy Cox, Chris Saunders, Vera Barclay, Rosa Robertson, Kathleen Hilton, Hazel Jackman, Arthur Jackman and Arthur Williamson.

Festival services also will be held in St. Andrew's Presbyterian Church Sunday under direction of C. C. Warren. Dr. J. L. W. McLean's sermon topics will be "The Christmas Present" and "Jesus and Herod."

★ ★ ★

Christmas Communion will be administered in Metropolitan United Church Sunday at 9 a.m. Special Christmas music will highlight the morning service at 11, when Dr. F. E. H. James will preach on "The Star Still Shines."

★ ★ ★

Half-hour service will be held in First Baptist Church Christmas Day at 11 a.m.

★ ★ ★

Rev. A. C. Hamill's sermon subject at the morning service in Emmanuel Baptist Church will be "The Marvel of Christmas." Family service will be held Christmas Day at 11 a.m.

★ ★ ★

Bishop D. A. G. Rankilor, D.D., will preach on "A Christian Christmas" in The Church of Our Lord Sunday at 11 a.m. Holy Communion will be celebrated at 9.30 a.m.

★ ★ ★

Holy Communion will be celebrated in Christ Church Cathedral Sunday at 8 and 9.30 a.m. Dean Brian Whitlow will preach at 11 a.m. Mattins. Rev. R. E. H. Howell will preach at a family service in James Bay Hall at 11 a.m. Evensong in the cathedral will be conducted by Rev. C. M. Hubbard.

★ ★ ★

Special Christmas service will be held in Cordova Bay United Church Sunday at 11.15 a.m., when Pierre Tint will sing and Dr. Mortimer W. Lees will preach on "Santa Claus or Jesus?"

Family carol service will be held at the church Sunday at 4 p.m.

Carols Precede Mass At Langford Church

Christmas carol service at 11.30 p.m. will precede midnight mass in Our Lady of the Rosary Church, Langford, Tuesday.

Mass on Christmas morning will begin at 10.30.

At St. Thomas Church, Metchosin, mass will be celebrated Christmas Day at 9 a.m. Father W. J. O'Brien will conduct services in both churches.

Our Lady of the Rosary Church will give a children's Christmas party in the parish hall, Goldstream Avenue, Dec. 30 from 2.30 to 4 p.m. Members of the Catholic Women's League are in charge of arrangements.

Rev. Emma M. Smiley will conduct both services at Victoria Truth Centre Sunday. Her subjects will be "The Magic of Christmas" and "Christmas Intangibles."

★ ★ ★

Dr. J. B. Rowell will preach on "The Tender Mercy of Our Lord" and "Prepare Ye the Way of the Lord" at Sunday services in Central Baptist Church. Program of Christmas music will be presented.

★ ★ ★

Rev. Cecil Barner will preach on "This is a Christmas of Wonder" and "The Lighter of Candles" at services in Douglas Street Baptist Church Sunday.

ST. JOHN'S
Christmas Music
Sunday, Dec. 22nd at 7.30 p.m.
CHORAL NUMBERS
"This Is the Month" (E. W. Naylor)
"Comfort Ye" and "Every Valley" (Handel), Dudley Wickett
"And the Glory" (Handel)
"Magnificat" (Hylton Stewart)
"In the Bleak Midwinter" (G. Holst)
"Rejoice Greatly" (Handel)
Phyllis Cooley
"At Such a Time as This" (Franck-Barnes)
"On Christmas Night" (arr. Chubb)
"A Spotless Rose" (H. Howells)
Solo verse, Harold Piercy
"Prophets and Kings" (arr. Whitehead)
"A Christmas Song" (Martin Shaw) Dudley Wickett
"In Dulci Jubilo" (arr. Pearsall)
"Deck the Hall" (arr. C. Wood)
"Born Today" (Sweelinck)
"For Unto Us" (Handel)
"Hallelujah" (Handel)
ORGAN RECITAL AT 7.10 by Frederick Chubb

St. David's By-the-Sea
ANGLICAN
CORDOVA BAY
Vicar: The Rev. R. J. Welsh
Organist and Choirmaster, A. S. Miller
Sunday, Dec. 22
8.00 a.m.—Holy Communion
11.00 a.m.—Family Service and dramatic presentation:
"Christmas According to St. Joseph"
7.30 p.m.—Festival of the Seven Lessons, and Carols
Christmas Eve
11.30 p.m.
Choral Eucharist
Christmas Day
8.00 a.m.—Holy Communion
11 a.m.—Choral Eucharist

ST. ALBAN'S CHURCH
Two Blocks North of Haultain On Belmont Avenue
8.00 a.m.—Holy Communion
11.00 a.m.—Mattins
7.30 p.m.—Carol Service
The Rev. Canon F. Pike

ST. MATTHIAS'
Corner of Richmond and Richardson
FOURTH SUNDAY IN ADVENT
8.00 a.m.—Holy Communion
11.00 a.m.—Mattins (Family Service)
7.30 p.m.—Evensong
SUNDAY SCHOOL
The Main School, Bible Class and Primary Department are cancelled for the Family Service
Pre-primary Department, 11.00 a.m.
Thursday, 10.30 a.m.—Holy Communion
Christmas Services
Christmas Eve
Midnight Service
11.30 p.m.—Choral Eucharist
Christmas Day
8.00 a.m.—Holy Communion
9.45 a.m.—Mattins, Children's and Family Service
11.00 a.m.—Sung Communion
Rev. Canon F. E. M. Tomalin

ST. CHAD'S
Majestic Avenue
Mount Douglas
Sunday, Dec. 22
9.30 a.m.—Family Service and dramatic presentation:
"Christmas According to St. Joseph"
CHRISTMAS DAY
9.30 a.m., Choral Communion
Priest in Charge, The Rev. R. J. Welsh

St. Barnabas' Church
Belmont and Begbie
Fourth Sunday in Advent
8.00 a.m.—Holy Communion
11.00 a.m.—Litany, Sung Mass and Sermon
7.30 p.m.—Solemn Evensong and Sermon
The Nativity of Our Lord
Dec. 24th, Christmas Eve
Midnight Mass at 11.30 p.m.
Dec. 25th, Christmas Day
Holy Communion at 8.00 a.m.
Procession, Sung Mass and Sermon at 11.00 a.m.
Dec. 26th, St. Stephen's Day
Holy Communion at 9.30 a.m.
Dec. 27th, St. John's Day
Holy Communion at 9.30 a.m.
Dec. 28th, Holy Innocents' Day
Holy Communion at 7.30 a.m.

CHURCHES

CHURCH OF GOD
COOK ST. HALL
1833 Cook St.
Lord's Day—
School for children, 2 p.m. Gospel service, 7:30 p.m. All welcome.

LUTHERAN
GRACE LUTHERAN CHURCH, Church of All Nations, U.L.C.A. Sunday school 9.45 a.m., Dr. Steinhoff at 11 a.m. church service, 1273 Fort Street. Sunday school concert at 7.30 p.m.

GOOD SHEPHERD LUTHERAN CHURCH (U.L.C.A. Western Canada Synod) Dec. 22, service (Holy Communion) and Sunday school, 1 p.m.; Dec. 24, Christmas Eve service, 7 p.m.; Dec. 25, Christmas service, 11 a.m. St. Alban's Church, Ryan at Belmont. Rev. J. E. Bergbusch, D.D. 5-2151.

Hope Lutheran Church
(Missouri Synod)
"A church of The Lutheran Hour."
Chambers St. and Princess Ave.
(Off Cook)
Sunday school 10 a.m., morning service 11 a.m. Dec. 24, Christmas Eve children's service, 7.30 p.m.; Dec. 25, Christmas morning service, 11 a.m.; BELMONT LUTHERAN CHURCH at Langford, service with a children's program, Dec. 22, 3 p.m., in St. Matthew's Anglican Church. C. C. Janzow, pastor, 3-5535.

SPIRITUALIST
OPEN DOOR CHURCH 1600 Cook St. Worship, 11 a.m.; Christmas service, 7.30, "When Will Christmas Come?" by Rev. Moore; trumpet soloist, Bernice Crowther. "The Holy City", "The Lost Chord"; reading by Mrs. Elliott; duet, "No Room in the Inn" by Mr. Raynbird and Rev. Moore. Holy Communion. "Peace, goodwill toward men." Luke 2:14.

VICTORIA SPIRITUALIST CHURCH
735 Courtney St
Christmas service, Dec. 22, 7.30 p.m. Mr. Moss will give lecture, Mrs. Moss greetings.
Both are from Toronto.
Mrs. McDonald will be the soloist.
Friday, Dec. 27, 8 p.m., church circle.

GOSPEL HALLS AND CHAPELS
BETHESDA GOSPEL CHAPEL
Corner Oak Bay Ave. and Davie St.
Sunday—
9.45 a.m.—Sunday school and Bible class.
11.15 a.m.—Remembrance Feast.
7.30 p.m.—Evening Gospel service; speaker, Dr. D. R. Horton.

QUADRA BIBLE CHAPEL
Tolmie Ave. and Jackson Street
Sunday—
9.45 a.m.—Sunday School.
11.00 a.m.—Morning service, Mr. Abraham Wilson.
12 noon—The Lord's Supper.
7.30 p.m.—"Billy Graham" film, "Miracle in Manhattan." (See display ad.)
Wednesday—
11 a.m. to 12 noon—Christmas Day service, Mr. D. F. Rice, of Rossland.

MILNES LANDING GOSPEL HALL
Sunday, 3.30 p.m., The Family Hour Speaker, Mr. John Munday

MARIGOLD SCOUT HALL SERVICES
Marigold Avenue
Sunday, 3 p.m., Sunday School
7.30 p.m. Gospel service.
Speaker, Mr. Sid Biggs
You are welcome.

VICTORIA GOSPEL HALL
935 Pandora Avenue
11:00 a.m.—Worship and Breaking of Bread.
9.30 a.m.—Sunday school.
7.30 p.m.—Gospel service, speaker Mr. D. Donaldson.

CHURCH OF CHRIST
CHURCH OF CHRIST
1620 Fernwood Road
Bible study, 10:30 a.m.
Communion 11 a.m.
Gospel Service 7:30 p.m.
Phone 9-3743

CHURCH OF LATTER DAY SAINTS
THE CHURCH OF JESUS CHRIST OF Latter Day Saints, C.C.F. Social Hall, Richmond and Cedar Hill Crossroad. Sunday school 10.30. Evening service 7 p.m. Phone 2-1565. Everyone welcome.

CHRISTADELPHIAN
CHRISTADELPHIAN, Orange Hall, 725 Courtney Street. Sunday morning, 11 o'clock. Secretary 4-8293.

METROPOLITAN UNITED CHURCH
Pandora at Quadra
Ministers: Rev. F. E. H. James, B.A., B.D., D.D.; Rev. G. L. Gillard, M.B.E. C.D.
Organist: Mr. William McNeil
9.00 a.m.
CHRISTMAS COMMUNION SERVICE
In the Sanctuary
Following the service, light refreshments will be served in Pendray Hall
11.00 a.m.
CHRISTMAS SERVICE
With Special Christmas Music by the Choir
Sermon:
"The Star Still Shines"
Dr. F. E. H. James
Soloists: Mrs. Jack Boorman, Dr. T. Harry Johns
7.30 p.m.
CHRISTMAS CAROL SERVICE
By
Metropolitan Church Choir
Soloists: Grace Hanning, Frank Spooner, Nell Gillespie, Peter Brown, Keith Henderson
9.45 and 11.00 a.m.—Church School and Nursery as usual
WE WELCOME VISITORS

Fairfield United Church
Fairfield and Moss
Minister: Rev. Tom R. Haythorne
Music: Mr and Mrs Rodney Webster
9.45 a.m.
FAMILY CHRISTMAS SERVICE
11.00 a.m.
"BORN IN A BARN"
7.30 p.m.
CHRISTMAS CAROL SERVICE
(Junior and Senior Choirs)
Christmas Day Services, 11.00 a.m.

Oak Bay United Church
Mitchell at Granite
Minister: Rev. Alexander Calder, B.A.
Director of Music: Frank Statham
9.45 a.m.—FAMILY SERVICE, with Junior Choir
11.00 a.m.—FAMILY SERVICE, Senior Choir
Nursery care provided
7.30 p.m.
CHOIR CAROL SERVICE

Gordon United, Langford
Goldstream Avenue
Rev. H. P. Davidson B.A. Minister
Sunday School—11.00 a.m.—Service
Christmas Service—Subject
"LIGHT FROM THE CRADLE"
Soloist, Mrs. H. Wadams

EMMANUEL BAPTIST CHURCH
Fernwood at Gladstone
Rev. Alvin C. Hamill, B.A., B.D. Minister
Music director, Mrs. Isabelle Goodwin
Organist Mr. Henry Pluym
11 a.m.—"The Marvel of Christmas"
Special Christmas Music
Broadcast CJVI
4 p.m.—Annual Carol Service
CHRISTMAS DAY
Family Service 11 a.m.

HOW CHRISTIAN SCIENCE HEALS
RADIO CFUN 1410 k.c. 8.45 a.m.
SUNDAY
RADIO KVI 570 k.c. 10.15 a.m.
TV Chan. 11 KTNT, Sun., 4.45 p.m.

FIRST BAPTIST CHURCH
Quadra at Mason
Rev. G. R. Easter, B.A., B.Th., Pastor
Vera Barclay, Director of Music
J. Saunders, Organist
Church Schools, Senior and Junior, 9.45. Primary and Beginners, 11.00.
11.00 a.m.
"THE MESSIAH"
(Handel)
White Gift Presentation
7.30 p.m.
Choir Carol Service
"THE CAROLS OF THE NATIONS"
Soloists: Vera Barclay, Hazel Jackman, A. Williamson, A. Jackman, Chris Saunders, Wendy Cox, Rosa Robertson, K. Hilton.
Christmas Day, Half-Hour Service at 11 a.m.

CENTRAL BAPTIST
We Preach Christ Crucified Risen and Coming Again
833 Pandora Avenue
Dr. J. E. Rowell, Pastor
9.45 a.m.—Sunday School and Adult Bible Class with DR. VERNON B. TAYLOR as Teacher
"THE DAY SPRING FROM ON HIGH"
A DAY OF CHRISTMAS MUSIC
11.00 a.m.—"THE TENDER MERCY OF OUR GOD"
7.30 p.m.—"PREPARE YE THE WAY OF THE LORD"
Young People's "Fellowship Hour" after service
CHRISTMAS MORNING
11.00 a.m.—"Unto You Is Born This Day a Saviour"
Why do people at "Central" sing as they do?
Come and see—We invite you

THE VICTORIA PRESBYTERY Y.P.U.
Invites all young people to their Christmas Dance
THE "STAR-LIT BALL"
Tonight, First United Fellowship Hall
Tickets are 75c and can be obtained at the door

St. Andrew's Presbyterian Church
Downtown—Douglas Street at Broughton
The Very Rev. J. L. W. McLean, M.A., D.D.
11 a.m.—"THE CHRISTMAS PRESENT"
7.30 p.m.—"JESUS AND HEROD"
Christmas Festival Music
Organist and Choirmaster: C. C. Warren, L.R.S.M., A.T.C.M.
WE WELCOME VISITORS

First United Church
Cor. Quadra and Balmoral Rd.
Ministers:
Rev. A. I. Higgins B.A. B.D.
Rev. G. Leighton Streight B.A.
Rev. R. McElroy Thompson D.D.
Mr. and Mrs. J. Roberts Wood
Directors of Music
Christmas Services
11.00 a.m.
"A ROOT OUT OF DRY GROUND"
Rev. A. I. Higgins, B.A., B.D.
MUSIC
"And the Glory of the Lord" (Messiah) Handel
"Christmas Day," Holst
"Jesous Ahatonhia", Indian Carol, arr. Healey Willan
"Thou Joyous Day," Sicilian Melody
"Halleljah," Handel
Soloists:
Beverley Dougan, Alice Waddell, Allan Husband, Paul Wharf, J. Roberto Wood
Guest soloist, Marlene Vance
4.00 p.m.
JUNIOR CHOIR (75 Voices) "THE GIFT"
Mrs. Isabel Craig
Guest harpist, Lorna Lansley
Soloist, Frances Scott
Assistant organist, Malcolm Hamilton
No evening service of worship at 7.30 p.m.
Sunday School as usual
Baby Creche and Nursery at 11 a.m.
This Church Is Fitted With Hearing Aids
Visitors Cordially Welcomed

Centennial United Church
Gorge Road near cor. of Douglas and Hillside
Minister:
Rev. Douglas B. Carr, B.A., B.D.
Assistant Minister:
Howard D. Johnstone
Director of Music: Peter Copeland
Organist: Mrs. Margaret Wilmshurst
9.30 a.m.
FAMILY SERVICE
"The Extra Stocking"
Rev. Douglas B. Carr
Junior Choir
11.00 a.m.
"A Christmas Beatitude"
Rev. Douglas B. Carr
Senior Choir
Bring the whole family to church
Baby Creche, Nursery and Kindergarten Dept. open for both morning services
4.00 p.m.
FAMILY TWILIGHT SERVICE
"The Christmas Message in Song"
By Senior Choir
Sermonette
"And the Angels Sang"
Howard D. Johnstone
Hearing Aids Available
A Friendly Welcome Awaits You

St. Aidan's United
Richmond at Cedar Hill Crossroad
Minister: Rev. A. I. Avery
Organist: Miss M. Vaughan L.R.S.M.
9.45 a.m.—Sunday School
11.00 a.m.
"GOD BECAME MAN"
THE 7th ANNUAL CHOIR CAROL SERVICE

THE SALVATION ARMY
WELCOME
Sunday School 9.45 a.m.
Wed. 8 p.m., Prayer Meeting
Thurs. 2 p.m. (Ladies)
Sat. 8 p.m. Gospel Hour
Sun. 11 a.m. and 7.30 p.m.
737 Pandora

FREE METHODIST
1670 Cook St. Phone 3-1559
Rev. G. F. Stewart Pastor
9.45 a.m.—Sunday School Hour
11.00 a.m.—Morning Worship
7.30 p.m.—Evening Worship
The Voice of Methodism

Evangelistic Temple
Apostolic
Blanshard and Queens
11.00 a.m.—"MYSTIC GENEALOGY"
Illustrated Message
7.30 p.m.—"PEACE ON EARTH"
Were the Angels Mistaken?
Congregational Carol Singing with orchestra and organ

Victoria's Historic Church
CHURCH OF OUR LORD
REFORMED EPISCOPAL
Humboldt and Blanshard Streets
J. INGRAM SMITH—Organist
9.30 a.m.—Holy Communion
11.00 a.m.—Morning Prayer
Sermon: "A Christian Christmas"
7.30 p.m.
CANDLELIGHT AND CAROL SERVICE
Sermon:
"The Shepherd's Story"
Rt. Rev. D. A. G. Rankilor, D.D.
Christmas Day
11 a.m.—Holy Communion
Sermon: "THE ROADS WE TRAVEL"
The Bishop

Christadelphian Hall
Blanshard at Kings
Sunday School, 9.45 a.m.
Memorial Service, 11.00 a.m.
Bible Lecture, 7.30 p.m.
Subject:
"SYRIA"
Everyone Welcome

PARKDALE CHURCH
Independent Evangelical
3281 Harriet Road
CHRISTMAS SUNDAY SERVICES
11.15 a.m.—Subject: "The Days of Herod the King"
7.00 p.m.—A program of carols, special music and Christmas message
Sunday School at 9.45
Young People's Instrumental Group will provide music at all services
WEEK-NIGHT SERVICES
Girls—Thursday, 6.15
Boys—Friday, 6.00
Prayer—Friday, 8.00
"His name shall be called Wonderful, Counsellor, the Mighty God, the Everlasting Father, the Prince of Peace."
Wishing you all a blessed Christmas
Pastor, James Storey; Res. 3-7838

First Church of Christ, Scientist
CHAMBERS ST. and PANDORA AVE.
A Branch of The Mother Church, The First Church of Christ Scientist in Boston, Massachusetts
SUNDAY SERVICES
11.00 a.m. and 7.30 p.m.
Subject:
"IS THE UNIVERSE INCLUDING MAN, EVOLVED BY ATOMIC FORCE?"
SUNDAY SCHOOL
11.00 a.m.
Testimony Meeting
Wednesday, 8.00 p.m.
FREE PUBLIC READING ROOM AND LENDING LIBRARY
604 Broughton Street
ALL ARE WELCOME

See
Billy Graham NEW YORK CRUSADE FILM
"Miracle in Manhattan"

Unparalleled coverage of the greatest single effort in the history of evangelism
Highlights of entire 15 week crusade. Featuring... Billy Graham Team (Cliff Barrows, George Beverly Shea, Todd Smith, and Paul Mickelson)... 3,000 voice choir... Ilinx Falkenburg and Tex McCrary, known as "Mr. and Mrs. New York."
A World Wide Pictures Production
SEE IT AT
Quadra Bible Chapel
Tolmie Ave. and Jackson St.
SUNDAY, DEC. 22nd at 7.30 p.m.
Doors open at 7 o'clock

KINGDOM MINISTRY (British-Israel)
Leader: Mr. A. A. Fryer
Pianist: Mrs. Stuart
Speaker—MRS. E. J. SMITH
Subject—"GOD'S GREAT GIFT TO MAN"
SUNDAY, 7.30 p.m., NEWSTEAD HALL, 734 Fort St.
REFRESHMENTS SERVED AFTER MEETING

REVIVAL TABERNACLE
1006 Douglas Street
VICTORIA'S DIFFERENT CHURCH
SERVICES—11.00 a.m., 7.30 p.m.
"Thou will keep him in perfect peace whose mind is stayed on Thee."

VICTORIA ALLIANCE TABERNACLE
1039 Yates Street, near Cook
Rev. C. R. Alton, Pastor
11.00 a.m.—"NO ROOM"—A CONDITION 1957 YEARS HAS NOT CHANGED
7.30 p.m.—"THE DIVINE PURPOSE OF BETHLEHEM"
SPECIAL CHRISTMAS DAY SERVICE
11.00 a.m.—Speaker: Rev. D. A. Gunn
THIS FRIENDLY CHURCH EXTENDS TO YOU A HEARTY WELCOME

Victoria Truth Centre
(Affiliate International New Thought Alliance)
"There Is a Solution to Every Problem."
Minister: REV. EMMA M. SMILEY
11.00 a.m.—"THE MAGIC OF CHRISTMAS"
7.30 p.m.—"CHRISTMAS INTANGIBLES"
NO MID-WEEK MEETINGS
1201 FORT STREET

OAKLANDS CHAPEL
Corner Fernwood and Cedar Hill Roads.
9.30 a.m.—The Lord's Supper
11.15 a.m.—Sunday School and Family Bible Hour
7.30 p.m.—Sunday Evening Service
Speaker, at both services:
MR. A. J. CRICK, of England
An invitation is extended to all to attend the Special Christmas Services. Soloists and Quartette numbers.
CHRISTMAS DAY SERVICE
WEDNESDAY, DEC. 25, 11.15 A.M.
Come and Enjoy an Hour Together

BIBLES, BOOKS
AND OTHER SUNDAY SCHOOL REWARDS
And a Splendid Display of Scripture Christmas Cards and Calendars
CHRISTIAN BOOK ROOM
612 Fort St. (Nr. Govt.) 4-7534

CHURCH PAGE ADVERTISING
for
DECEMBER 28
WILL CLOSE
TUESDAY, DEC. 24, at 9 A.M.
owing to the Christmas Holiday period.
Victoria Press Ltd. Advertising Dept.

GLAD TIDINGS TABERNACLE

842 North Park Street—Half Block Behind Hudson's Bay Parking Lot
Minister: Mr. Paul Hawkes, B.A., P.A.O.C.
WE INVITE YOU TO ATTEND CHRISTMAS SERVICES WITH US
9.45 a.m.—Sunday School—Christmas Kodachrome Slides
11.00 a.m.—JUNIOR CHOIR • MESSAGE ENTITLED "THE NAME"
7.30 p.m.—SACRED CHRISTMAS MUSICAL
Sermon: "SORRY, NO VACANCY"
Christmas Day Communion Service, 10.00 a.m.
Watchnight Service, 10.00 p.m.

Entertainment — Page 21 | Home Building — Page 12 | Full Week's TV — Pages 9, 10 | Books — Page 20

ROTO MAGAZINE COLOR 14¢

WEEKEND EDITION

The Sunday Times

16 PAGES COMICS 14¢

WEATHER: Cool, Showers; Details P. 5

THE HOME PAPER PHONE 2-3131

VOL. 124, No. 298 ★★★★ VICTORIA, B.C., SATURDAY, DECEMBER 21, 1957. —74 PAGES PRICE: 10 CENTS SATURDAY, 14 CENTS

3 PASSENGERS KILLED IN ONT. AIR CRASH

KENORA, Ont. (CP)—Three passengers were killed and the pilot seriously injured when an Ontario Central Airways plane crashed 50 miles northeast of here Friday as it tried to land on an ice-covered lake during a snowstorm.

The plane was found today by an OCA search plane.

Names of the dead were not immediately available.

Don Matheson of Kenora was reported in serious condition in hospital here.

FINAL ★★★★ BULLETINS

Fire Destroys Missile Papers

SUNNYVALE, Calif. (UP)—An unexplained fire destroyed secret papers at the Lockheed missile system plant today. There were hints of sabotage. The smoldering blaze started in a 30-by-30 foot vault at the plant which holds navy contracts for the intermediate range Polaris missile and other work.

Lockheed and navy security officers immediately began an investigation. Unofficial sources said an incendiary bomb with a slow fuse might have been hidden in the vault.

B.C. Girl Killed by Truck

WILLIAMS LAKE, B.C. (CP)—A nine-year-old girl was killed early today when a half-ton pickup truck taking 14 Indian school children home for Christmas overturned on the Cariboo Highway.

Bertha Daniels, an orphan, was pinned under the vehicle and found to be dead by the time it could be lifted. The accident happened near Lac la Hache, 40 miles south of here.

Briton Top Atom Man for Russ

MOSCOW (UP)—Prof. Bruno M. Pontecorvo, the former British physicist who fled to Russia in 1950, has been named research director of the nuclear problems laboratory of the joint institute for nuclear research, the Moscow Evening News said today. The institute co-ordinates atomic research of all the Communist states.

Scott Convicted in Slaying

LOS ANGELES (AP)—L. Ewing Scott was convicted today of murdering his wife, Evelyn Thorsby Scott. A jury of seven men and five women returned a verdict of murder in the first degree.

Famed British Composer Dies

LONDON (AP)—Eric Coates, British composer often referred to as "the uncrowned king of light music," died today after a short illness. He was 71. Coates' suites, marches, ballets, rhapsodies and songs are familiar to radio listeners throughout the world.

Yugoslav Election Date Set

BELGRADE (Reuters)—The Yugoslav government announced today that general elections will be held March 23 for the 517 seats in both houses of parliament.

NATO to Study World Food Bank Plan

OTTAWA (CP) — Prime Minister Diefenbaker said today his proposal for a world food bank will be considered further by the NATO Council at its Paris meeting next March.

He was asked at a press conference whether his proposal, made at the NATO summit meeting, got a good reception.

Mr. Diefenbaker said it was given a lot of consideration.

ENTRIES

FAIR GROUNDS

FIRST RACE — Six furlongs:
Upper Echelon 114, Streak o' Red 108, Duke's Sandal 114, Black Deuce 111, Correlator 114, Youth's Hope 114, Worrion 117, Vote 108, Merry Beth 108, Floral Miss 111, Open Sail 101, Jackies Folly 109, Farmersville 111, Derby Special 111

SECOND RACE — Six furlongs:
Blondon 109, Renress 111, Tricky Bill 114, Gallatin Gal 106, Moonway 107, Bapino's Son 114, O'F'S Spirit 107, Des Plaines 109, Light Request 109, Salverton 109, Cling To Me 112, Step Stevie 112, Talent Croo 116, Dale Hollow 114, Healthy 111, Miss Gay Trim 112, War Signals 114, Mary's Boy 110

THIRD RACE — Six furlongs:
Strato-Streak 120, Dolma 118, Windup 115, Mrs. Doris I. 115, Blue Helios 120, Paperwomen 110, Wise Man 118, Orleans Maid 115, Upastorm 118

FOURTH RACE — Six furlongs:
Gray German 111, Ruth Wallis 108, Zing 111, Sin Miracle 108, Aveneg 108, Gembala 111, Faded Amber 111, Tillie Temple 111, Taylorcrest 114, Snow Mon 111, Amalie H. 108, Choppy 111, Sea Cat 111, Capital Ace 114

FIFTH RACE — Six furlongs:
Lilac Time 111, Cableon 114, Birch 114, Roslete 106, Frank's Maude 117, Maritza 111, Hello Rita 114, Blue Bouquet 111, Sky Canters 114, Soy Lady 111

SIXTH RACE — 1 1/16 miles:
Star Crater 112, Land Lash 112, Restraint 115, Smuggy Wuggy 109, Mayo Lady 109, Goofus 112, March Brat 112, Irrisor 112, Zop 115, Bonsand 112

SEVENTH RACE — 1 1/16 miles:
Bonaparte 119, Whacking 115, Master Teddy 117, Whence 117, Adine 114, Air Battle 119, Sashayin 110, Equal Strife 116

EIGHTH RACE — Six furlongs:
A-Texas Bulldog 121, Flaming Blue 121, Top Value 111, B-Shrewie 114, A-Roman Strife 117, B-Warlous 117, Sweet Josie 109, Judge Ray K. 112, Zadie Boy 117, Roman King 110, A-Entry, B-Entry

NINTH RACE — 1 1/16 miles:
Swoose 108, Tall Tower 108, Susong 105, Captain Wave 109, Sandalgraph 108, Chanson 118, Bristol 107, Bill Cane 118, Char Girl 109, Cop Winder 115, Semolina 109

RACE RESULTS

FAIR GROUNDS

First Race—
Jim Cloud (Dever) ... $8.00 $4.40 $3.00
Mr Aethel (Carstens) ... 4.20 3.20
Challenir (Baird) ... 4.80
Time, 1.13 3-5.

Second Race—
Dunnwood (Brsard) ... $93.00 $18.40 $8.40
Admiral Deal (Pusco) ... 5.20 3.80
Buster Jim (Baird) ... 3.60
Time, 1.13 4-5.

Third Race—
Raffle Bones (Wgnr) $50.20 $24.00 $11.00
Foamy (Cox) ... 6.80 4.40
La Turbie (Sellers) ... 4.00
Time, 1.47 2-5.

Fourth Race—
Half Carat (Diahsaye) $33.20 $12.20 $6.80
Richard Jr. (Brsard) ... 4.80 3.40
Fantisyzim (Vndnbore) ... 5.40
Time, 1.13 3-5.

Fifth Race—
Blue Wayne (Baird) ... $5.00 $3.20 $2.80
Harvest Moon (Rivera) ... 9.00 7.00
Sealed Bid (Heckmann) ... 5.00
Time, 1.12 3-5.

GOLDEN GATE

First Race—
Steam Ahead (Gdsth) $31.00 $12.20 $8.70
Pasadena Slim (Vinke) ... 5.20 3.80
Eliminate (Westrope) ... 6.00
Time, 1.13 1-5.

Second Race—
Presideo (Yraza) ... $4.40 $3.60 $2.80
Melwood Boy (Trejos) ... 7.20 4.20
The Hobo (Cantarini) ... 3.20
Time, 1.12 4-5

Third Race—
Vilas (Leonard) ... $10.00 $5.10 $3.80
Hasty Way (Starmatz) ... 4.70 3.40
Malpii (Ferguson) ... 5.20
Time, 1.50 3-5.

SELECTIONS

FAIR GROUNDS

1—Correlator, Duke's Sandal, Upper Echelon.
2—Bapino's Son, Des Plaines, O'F'S Spirit.
3—Strato-Streak, Blue Helios, Windup.
4—Snow Mon, Taylorcrest, Zing.
5—Frank's Maude, Hello Rita, Birch.
6—Zop, Smuggy Wuggy, Land Lash.
7—Whence, Andre, Air Battle.
8—Zadie Boy, Judge Ray K., Flaming Blue.
9—Bill Cane, Swoose, Cop Winder.

DIEFENBAKER TELLS COMMONS

HUGE DEFENCE COSTS IF NO PACT ON ARMS

1,000 Left Homeless By Flood

BEAUCEVILLE, Que. (CP) — Mayor Paul Giguere late today described as "desperate" the situation created by the flooding of the Chaudiere River in this town of 5,000.

Some homes in low-lying sections of the main street were reported completely submerged. "We don't know what's going to happen next," said the mayor.

At his request, he said, the RCAF search and rescue unit at Trenton, Ont., has promised three helicopters to carry out rescue work. They were expected late today.

There were no reports of any fatalities but many persons were marooned on second and third floors of their homes. The mayor couldn't estimate the number.

In Quebec City Red Cross headquarters said an estimated 1,000 persons have been made homeless by floods.

New fears were begining to arise that cold weather may replace the unusually mild spell that brought on the floods, with a consequent freezing of the river before the waters recede.

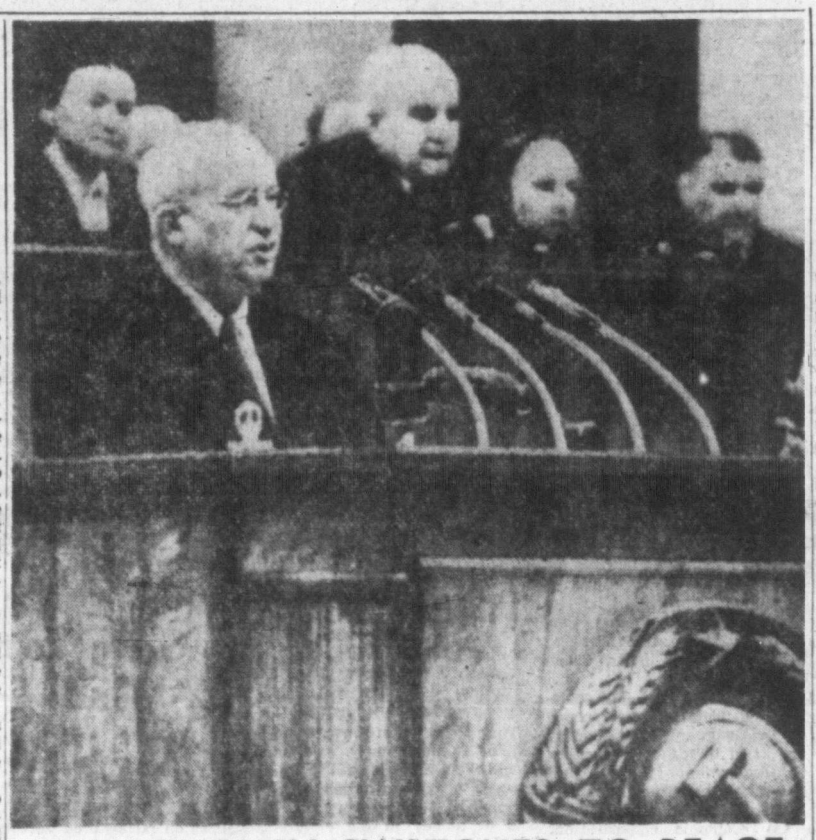

KHRUSHCHEV SWITCHES TO PEACE

Soviet Communist boss Khrushchev called for an East-West summit talk in his address to Parliament today "to solve all the problems that trouble humanity, including disarmament." His address followed Foreign Minister Gromyko's similar appeal. See story Page 2. (AP Wirephoto.)

Would Be Too Great to Bear

OTTAWA (CP) — Prime Minister Diefenbaker warned today that defence expenditures will grow to "colossal and gigantic" proportions in the next few years unless an East-West disarmament agreement can be reached.

Reporting to the Commons on the NATO summit conference soon after his return to Ottawa, the prime minister said the question of disarmament dominated the meeting.

Canada had stressed the need to take steps to reopen disarmament negotiations with Russia but without any thought of appeasement.

Unless the disarmament deadlock was resolved, the weight of defence expenditures would be too great for this or future generations to bear.

In the next two, three or four years, defence spending would reach colossal and gigantic proportions, even compared to today's expenditures, unless agreement was attained on disarmament.

Later, at a press conference, Mr. Diefenbaker gave an example of increased expenditures. He said the CF-100 jet interceptor now in RCAF squadron services costs $375,000. But a single supersonic CF-105 jet would cost $3,800,000, "give or take $100,000." He added that the government has not yet decided whether to purchase the CF-105, now under development by AVRO Aircraft Ltd.

Joint Air Command Accepted

Mr. Diefenbaker also said he emphasized at the meeting and that the alliance accepted the "fact" that the joint Canada-United States air defence command is a NATO command.

He said he cited this to the NATO partners as a striking example of how defence within the alliance could be co-ordinated.

NATO, he said, will get full reports on what Canada and the U.S. do in the joint air defence command.

The Liberal opposition in the Commons has contended that the joint air defence command has not been set up under NATO but that it should be.

Mr. Diefenbaker was welcomed back to the Commons by Opposition Leader St. Laurent and spokesmen for the CCF and Social Credit groups.

The prime minister said the NATO meeting did not exhibit an attitude of either fear or bravado. A new spirit of unity had been achieved.

Far-reaching decisions had been taken to reinforce the alliance and to ensure continuing unity. The general feeling was that unity and combined strength were indispensable to the security of the alliance and the peace of the world.

Until Russia was prepared to enter into a disarmament agreement on reasonable terms, it would be necessary to maintain the West's defences.

Russia had rejected all previous attempts for a disarmament agreement. The NATO meeting had felt generally that if Russia meant peace, it should give tangible evidence of it.

Russ Balk at Inspection

Mr. Diefenbaker said he told the meeting that while Russia pretended it wanted disarmament, it was strange that it refused to permit guarantees of inspection and control to see that disarmament was carried out.

NATO had attached the greatest importance to new negotiations. It had been agreed that if Russia refused to confer in the 25-member United Nations disarmament commission, NATO would welcome a foreign ministers' meeting after full

Continued on Page 2

Goal-Scoring Spree Marks U.K. Soccer

(See Scores Page 3)

LONDON (Reuters)—London soccer fans today saw one of the biggest goal-scoring sprees in years when Charlton Athletic downed Huddersfield 7-6 in a second division English League soccer game.

Four goals behind at the 52-minute mark and two men short, Charlton came back magnificently. Altogether, 11 goals were scored in the second half.

Charlton outside left John Summers led the scoring with five goals.

Wolverhampton Wanderers took another step toward the English League championships by beating Everton 2-0.

Their nearest rivals, West Bromwich Albion, lost 3-0 at Newcastle. Wolverhampton heads the first division by eight points.

Dulles Satisfied With NATO Results

WASHINGTON (UP) — Secretary of State John Foster Dulles said today the United States got "somewhat more" than it hoped for at the NATO "summit" meeting in Paris.

The secretary flatly refused to comment on speeches by Russian leaders rejecting NATO's call for a foreign ministers' conference and proposing a disarmament or east-west summit conference instead.

ONE SNEEZE, VALUE $15

GLASGOW (Reuters)—One man's atomic sneeze will cost the national health service £5 7s 6d ($15). Local health officials agreed to pay this sum to replace the man's upper set of false teeth, lost when he sneezed while working on an atomic reactor.

SAILORS HOAXED

Love Potion Just Mere Baby Powder

CANNES, France (UP) — French police said today they have uncovered a "dope" traffic involving the U.S. navy.

The love potion the sailors were buying turned out to be baby coconut powder.

Police said they were asked by American investigators to track down the source of a mysterious yellow powder some crewmen were buying in the port for a love potion.

"We found it was ground coconut for babies sold by Arab peddlers as a powerful love potion. The price: A dollar for a small tube worth five cents," police said.

Sun Boosts Price

VANCOUVER (CP)—The Sun today announced its single-copy price will be increased to 10 cents from seven effective Jan. 1.

The evening newspaper said its Saturday edition, which includes Weekend Magazine, will be unchanged at 14 cents.

The monthly charge delivered by carrier or mail will be increased by 50 cents to $2.

JOHN D. REPLIES TO GROMYKO

West Must Press For Arms Talks

(See Story, Page 2)

OTTAWA (CP)—Prime Minister Diefenbaker said today the West must continue to keep pressing for disarmament negotiations with Russia despite Soviet rejection of the NATO proposal for a foreign ministers' meeting.

"We must never give up in attempts at negotiation," the prime minister told a press conference.

He was commenting on Russian Foreign Minister Andrei Gromyko's rejection today of the proposal made by the NATO summit meeting.

It was that East and West foreign ministers meet and try to break the disarmament deadlock if Russia continued to refuse to negotiate in the United Nations disarmament commission.

Mr. Diefenbaker said Gromyko's rejection, made out of hand, indicates that the Soviet Union doesn't intend to do more than advocate peace. When it was faced with a means of taking action toward peace, it rejected this means.

The prime minister added that he hopes the Russian rejection doesn't end the chances of negotiation on disarmament. Every possible avenue for negotiation should be explored.

Mr. Diefenbaker said NATO laid no plans in the event that Russia rejected its proposal for a foreign ministers' meeting.

It was difficult to understand, he said, why Russia suggested a special UN assembly meeting when it had already boycotted the UN disarmament commission.

Russia had just repudiated what the UN had done in setting up a new 25-nation commission to negotiate on disarmament.

Mr. Diefenbaker said Russia should show itself tractable in some regard but so far that is not apparent.

"What good is disarmament if there is no inspection?" he asked.

The prime minister added that the West must not relinquish its desire for negotiation and its willingness to recognize the other person's viewpoint.

Peace is a luxury most dictators can't afford.

★ ★ ★

Shortest day o' th' year t'day, but store clerks won't believe y'.

★ ★ ★

Somehow can't figger Santa Claus comin' down a Kremlin chimney.

CANADA'S EXTREMES

High—Montreal 59
Low—Fort St. John —13

Greater Peace Effort Appeal By St. Laurent

OTTAWA (CP) — Opposition Leader St. Laurent called today for a greater effort to achieve the purposes of NATO, especially its aim for world peace.

He spoke in the Commons after Prime Minister Diefenbaker reported on this week's NATO summit conference in Paris. Mr. Diefenbaker returned earlier today.

As Mr. St. Laurent, one of the architects of the North Atlantic alliance spoke, the Commons was so still you could have heard a pin drop.

He said "no one would wish either to underestimate or, on the other hand, to exaggerate the practical result" of the Paris meetings.

No doubt there was "something of value" in having the heads of the 15-member countries participate in a joint communique expressing their unity about the alliance's objectives.

But it "is not sufficient to state objectives" and to engage in what might be an "implementation of wishful thinking." Achievements had to be expressed not only in words "but by actual conduct."

He hoped there would be an increase in the effectiveness of NATO efforts to maintain the living standards of each member while continuing to do all that was necessary to keep up the alliance's strength.

But Mr. St. Laurent said NATO nations must endeavor to convince Russia that they are willing to negotiate on equal

Continued on Page 2

Russia Seeks Special UN Meet on Arms

MOSCOW (AP) — Russia's Foreign Minister Andrei A. Gromyko called today for a special session of the United Nations or an international conference to discuss disarmament.

This could pave the way for a East-West summit conference, Gromyko told Russia's parliament.

He apparently rejected a foreign ministers' meeting on disarmament proposed Thursday by the 15 NATO powers. Gromyko said the West has consistently blocked all disarmament efforts in the UN and "you can judge for yourselves what sort of result can be expected from a meeting of foreign ministers under these conditions."

But "the disarmament issue should not remain stalemated," Gromyko said.

He did not specify which countries would be invited to the international conference he proposed. In the recent session of the UN General Assembly Russia insisted that all 82 member should take part in disarmament talks.

Gromyko's speech before the Supreme Soviet also indicated that Russia would renew its efforts to have Red China admitted to disarmament discussions. The United States refuses to hold such talks with Red China.

"Ten years of discussions in the United Nations which have now terminated have brought no results," Gromyko told the concluding meeting of the three-day parliamentary session.

The foreign minister accused the West of consistently blocking efforts within the UN. He added: "You can judge for yourselves what sort of result can be expected from a meeting of foreign ministers under these conditions."

KHRUSHCHEV AGREES

Communist Party Chief Nikita Khrushchev followed Gromyko to the rostrum and said he fully agreed with the Soviet foreign minister's report.

Khrushchev then launched into a long recitation of Communist accomplishments which he said signified "a triumph of internationalism."

The party boss appeared to be leading up to a new proposal for a summit conference on disarmament and other East-West issues.

Russia has suggested an East-West summit conference several times since the last one in Geneva in August, 1955, but has been rebuffed by some Western leaders, who consider such talks fruitless. In Paris, the closing communique of the NATO meeting called for discussions with Russia on the foreign ministers' level.

The meeting proposed by NATO would be on disarmament, but a high British source said other issues might be discussed.

. . . DIEFENBAKER

Continued from Page 1

diplomatic negotiations to try to resolve the deadlock.

In the meantime, Russia had made clear it was introducing atomic weapons into its armed forces. The West required similar weapons in Europe.

Dealing with the economic aspects of the NATO meeting, Mr. Diefenbaker said Canada indicated its approval of a European free trade area provided food, drink and tobacco products are excluded from commodities covered in such a free trade area.

Such exclusion would protect Canadian interests, he said he told the meeting.

Th eestablishment of a NATO food bank, both for peace and "in the event of war," also was discussed.

Mr. Diefenbaker said the NATO countries gave general recognition to the need to train more scientists and technicians. To accomplish that, the state had to contribute and help devoted teachers and universities.

In this regard the federal government intended shortly to give full consideration to assistance to scientific training and place its proposals before Parliament. A NATO scientific committee to advise on scientific matters was being established.

HAPPY AND OPTIMISTIC

The prime minister spoke in the Commons after his plane arrived here at 11.15 a.m.

Mr. Diefenbaker said the meeting discussed the question of shipment of small arms by Britain and the U.S. to Tunis, and the strong objections of France. The situation had underlined the necessity for full consultation to maintain NATO cohesion.

It was recognized that it was desirable for NATO governments to refrain from making firm statements of policy and political declarations affecting their partners until all were consulted.

Development of such "a habit" would advance the cause of interdependence.

"GREETINGS" received by singer Elvis Presley here, with pup "Dook" under his arm, is one notice new in his scrapbook. It is the notice of induction into the army, upsetting studio schedules for new movie. (AP Wirephoto.)

Elvis Booked by Army Studio Goes 'Barmy'

MEMPHIS, Tenn. (UP) — Rock 'n roll idol Elvis Presley, 22, was booked solid today for a two-year engagement with the army.

The guitar-thumping crooner got his induction notice Friday to report for duty at an unidentified post, Jan. 20, the same day he was scheduled to begin work on a movie in Hollywood called "King Creole."

"I'm kinda proud of it," Presley said referring to the draft notice. "It's a duty I've got to fill and I'm going to do it."

$78 A MONTH

The singer, an only child, said he would "hate to leave my mother and father."

Presley, who got his start playing and singing in North Mississippi, would draw $78 a month as army private. He has earned as much as $50,000 for a single "live performance."

In Hollywood, studio production chief Y. Frank Freeman of Paramount, said Presley's induction Jan. 20 would cost the studio between $300,000 and $350,000 because of "preparatory investments" on the scheduled movie.

Freeman said he had already sent a letter to Presley's draft board in Memphis requesting an eight-week delay "so we won't lose this large sum of money."

SETS BUILT

Producer Hal Wallis said sets had been built for the movie, a cast engaged and location sites selected. "All that costs money. We might lose as much as half a million dollars if Elvis is called into the army," he said.

The young performer, who will be 23 in January, said he would "go along" with Paramount's efforts to obtain a deferment. "I know they have lots of money in the picture, but I am not going to ask for any special favors for myself," he said.

Presley noted that some persons thought he did not want to enter the service and said: "I'm young and I'll still be young when I get out."

. . . ST. LAURENT

Continued from Page 1

terms with peace as the prime objective.

"There is, I think, a necessity —perhaps on both sides—of a more confidential approach to the possibility of reaching some kind of arrangements which will be the result of negotiating from strength, but no forgetting that there is strength on both sides."

And not forgetting, either, that it would be catastrophic to all if either side should ever unleash its strength.

"It is sometimes necessary, without being disposed to resort to anything to which the term appeasement in the unacceptable sense should be applied, nevertheless to express a genuine, confident desire to conduct negotiations on a basis of its being possible that they will succeed."

Mr. St. Laurent, who will retire from the Liberal party leadership next month, said everything expressed in the NATO communique and by Mr. Diefenbaker in reporting on the meeting had been expressed "in general terms and contained implicitly" in the treaty that established NATO nine years ago.

There was reason to feel that the cost of the alliance to the people of all its member nations had provided returns of value to the whole of it. Its main purpose had been to contain Russian expansionist ambitions and this had been achieved.

But although all NATO members had from the start accepted the language of the treaty and tried to make it effective, the realization of its full purposes "has not been to successful."

On economic collaboration, he said he is sure all the NATO governments want their fellow members to be in a satisfactory economic position.

"But there could have been done more than has been done to strengthen the economy of participating nations."

T-BRICKS FOR KOREA

Carollers Sing For Times Fund

A very special group of Christmas carollers will call on homes in the Gonzales area Monday night to sing of "peace on earth and goodwill toward men."

The carollers, 20 boys and girls from Oak Bay Senior High School, will be collecting for The Times "T-Bricks for Korea" fund.

Their leader is Lynne Maclennan, 3560 Shelbourne, a grade 10 student at the school.

Last year the group raised $25 for the Times "Hungary's Fighting Students" fund.

Children all over Victoria are donating their savings to buy bricks for a TB outpatients' pavilion in Seoul.

At St. Christopher's School, Currie Road, students in kindergarten and grades 1 to 3 gave $15. They collected another $45 from parents and friends at two Christmas concerts last Monday and Tuesday.

Sum of $13 was raised through an auction and sale of cooking in room 8-D of S. J. Willis Junior High School Friday. The money was brought to The Times by Miss Faye Lee, 15, of 946 McBriar.

Donations to the fund passed the $8,000 mark today. (See list of donors, page 28).

But we still need many more bricks to build the pavilion for Seoul's sick war babies.

Send donations to the Victoria Daily Times, Douglas Street, or The Times downtown office, Broad Street.

Receipts will be issued for each donation.

'Sobering' Summary Says Socred Leader

OTTAWA (CP) — Social Credit Leader Low said today sabre rattling doesn't do much good in attaining peace.

"But quiet preparation for negotiation from strength does," he said in the Commons, commenting on Prime Minister Diefenbaker's report on the NATO summit meeting in Paris earlier this week.

Mr. Low said Mr. Diefenbaker's statement contained some reassurances, but it was "quite sobering."

"I feel reaffirmation in high-sounding terms of the purposes and principles of NATO is not enough," he said.

The United States had not taken a realistic attitude at the meeting by proposing establishment of launching sites for intermediate range ballistic missiles in Europe.

He said he is glad that the U.S. position was not followed by the other countries.

But this was "not a time for appeasement. This is a time for peace with honor."

Report on NATO Blow to Coldwell

OTTAWA (CP)—CCF Leader Coldwell said today his heart sank as he listened to Prime Minister Diefenbaker's report on the NATO summit conference.

People everywhere, he said in the Commons, had looked to the NATO meeting for something concrete to give them hope for the future.

But there was nothing concrete to give hope for peace.

Mr. Coldwell said he can't see how the placing of American missiles in Europe will help the cause of peace.

If he were a Russian, he said, he would feel just the same as a Canadian who saw all around his country weapons of war being installed.

A scientific conference might be necessary to improve weapons, as NATO had planned.

But Canada should say it would welcome a scientific conference at which all nations of the world would be represented so that persons other than statesmen might give some guidance toward peace.

The West needed a new approach because it was losing the battle of propaganda, the battle for men's minds. The West had given some of the choicest weapons in this field to the other side.

How could the West expect negotiations with the Russians when U.S. State Secretary Dulles said there should be no discussions with the Soviet Union at this time?

The letter of Premier Bulganin of Russia should be answered paragraph by paragraph, sentence by sentence, and if nobody else would take on this job, External Affairs Minister Sidney Smith should do it.

Mr. Coldwell said he obtained a clearer understanding of the NATO conference from its communique than from Mr. Diefenbaker.

Fluoridation Due at Duncan

DUNCAN — City council here has decided to fluoridate its water supply in spite of rejection of the move by voters in the Dec. 12 civic election. The measure failed in the city by 17 votes, but passed in North Cowichan, part of which shares the city water supply, by 98 votes. Mayor J. T. Dobson said the composite vote was the deciding factor.

FOR MONEY ONLY

BALTIMORE (NEA) — Jewel's Reward, Maine Chance Farm's two-year-old colt, has never started in anything but a stakes race and on each of nine occasions has earned money. The horse's earnings hit $150,320 after winning the Washington Park Futurity.

AUTHORS WANTED BY N. Y. PUBLISHER

New York, N.Y.—One of the nations largest book publishers is seeking manuscripts of all types—fiction, non-fiction, poetry. Special attention to new writers. If your work is ready for publication, send for booklet DN-7—it's free. Vantage Press, 120 W. 31st St., New York 1.

IF YOU DRIVE... DRINK TEA

REINDEER SAFER BET THAN CAR, SANTA FINDS

BINGHAMPTON, N.Y. (AP) — One Santa is slated to spend his Christmas in jail. Richard Rice, 28, who plays Santa in a downtown department store, was imprisoned Friday after he pleaded guilty to a charge of violating probation on a charge of theft of an automobile.

SWITCH FROM CRIBS

Italy Invaded By Yule Trees

ROME (Reuters) — Some 2,000,000 Christmas trees have invaded the Italian market this year in a victorious struggle with the 700-year-old tradition of Christmas Nativity cribs.

Cribs, which were collected for generations with new figures being constantly added to the original Nativity group, are being relegated to Italian attics while the Christmas tree, backed by the full force of commercial advertising, is spreading the Christmas gift habit.

The change began when German troops occupied Italy during the war and millions of Italians for the first time saw festive trees blazing with lights and with presents piled around them.

American and British troops spread the custom even more. Italian storekeepers were quick to see the chances of imposing on the country an annual spending spree such as it has never known.

Oddly enough, the Italian version of Santa Claus is suffering because of changing Christmas customs.

TWELFTH NIGHT WITCH

Until the war, presents were exchanged on a modest scale on Twelfth Night, 12 days after Christmas, when an old witch called the "Befana" came down the chimney to give toys and candy to youngsters who were good during the year and lumps of coal to the bad kiddies.

The Befana is quickly going the way of the crib because Italian parents, their purses exhausted by the new Christmas tree habit, try to avoid being blackmailed by their children into another bout of gift-giving 12 days later.

Every Christmas since the war, tradition-minded Italians have raised a chorus of protest at what they called "the vulgarity of the pagan Christmas tree" displacing the beauty and religious significance of the crib.

But their cause was seriously weakened two years ago when Pope Pius, who spent most of his early career as a papal diplomat in Germany, ordered his attendants to erect a Christmas tree next to the crib around which he annually receives his 10 great-nephews and nieces.

Many Italian families imitate this compromise. But the children don't hesitate in choosing between the tree, with its flashing bulbs and decorations and its promise of presents, and the quiet crib around which their parents as children used to gather for morning and evening prayers.

Illegal Slaughter Bill Introduced

OTTAWA (CP)—Justice Minister Davie Fulton today introduced in the Commons a bill to make it illegal to slaughter an animal for food without killing it instantaneously or first rendering it unconscious.

The bill was given first reading. Mr. Fulton said it would be left at that stage this session so that all interested persons or organizations can examine it and make any representations they wish.

These would then be carefully considered and a new bill, with changes if necessary, would be enacted at the next session of Parliament.

"For some time," Mr. Fulton said, "there has been a growing demand for action that would compel the slaughterers of food animals to adopt a humane method of killing."

Concern had been mainly that such animals were subjected to shackling, hoisting, bleeding or other processes while still fully conscious.

Mr. Fulton said the previous Liberal government took the position that the Criminal Code provided ample power to protect such animals under its clause making it an offence to cause unnecessary pain and suffering to an animal.

TEST CASE

"However, a test case involving the usual slaughter methods in an abattoir came before a magistrate in Vancouver this fall and was dismissed.

"This demonstrated pretty conclusively that something more is required and we are prepared to act accordingly."

Mr. Fulton said there is general agreement that humane methods of slaughter exist and can be made applicable in Canada.

But the federal government had borne in mind that hasty action on its part might force out of business some abattoirs and packing plants and result in a shortage of such commodities as bacon.

It also was aware that responsibility for enforcement rests with the provinces and that impracticable or unenforceable legislation "does more harm than good."

Cash Advance For Grain Top $22 Million

OTTAWA (CP)—A total $22,281,361 was advanced in the first 1½ months of the government's new program of cash advances on farm-stored prairie grain, Trade Minister Churchill informed the Commons otday.

Of the total up to Dec. 18, $408,836 had been refunded through delivery of the grain on which the advances had been made, he said in reply to a question by Walter Tucker (L-Rosthern).

By provinces, Mr. Churchill said $4,942,911 was advanced with 7,587 applications in Manitoba, $13,866,410 with 17,758 applications in Saskatchewan and $3,472,040 with 5,187 applications in Alberta.

Under the legislation passed in October, the Canadian Wheat Board provides funds for advances to farmers unable to deliver grain up to a maximum $3,000, on the basis of 50 cents a bushel for wheat, 35 cents for barley and 20 cents for oats.

Interest charges are being borne by the federal treasury.

MEN OVER 40 WANTING TO MARRY

Hundreds of ladies, charming, educated and seriously seeking marriage, have registered with

COMMONWEALTH MARRIAGE BUREAU

709 Dunsmuir St., Vancouver 1
Director: (Mrs.) D. L. Brown, B.A.
Diploma in Social Work

Business, professional and publicly active gentlemen may have absolute confidence in this licensed service.

Courtesy Parking

When Attending Funerals, Use Courtesy Parking Next to Chapel Garden

VIEW "PEOPLE" — CHEK TV CHANNEL 6
TUESDAYS . . . 7.30 p.m.
A Victoria Program for Victorians

Ask for Your Check From Parking Lot Attendant

HAYWARD'S CHAPEL
Est. 1867 734 BROUGHTON Phone 3-3614

Lost Fisherman Presumed Dead

A search was continued today on Salt Spring Island and in waters of Stuart Channel and Sansum Narrows for a fisherman missing and presumed drowned following the sinking of the fishboat Scot Isle in a storm Thursday night.

The missing man has been identified as William Husband of Ladner.

Survivor of the tragedy is Alfred I. Aunli of New Westminster, now in Lady Minto Hospital at Ganges for treatment of shock, "immersion foot," and cuts.

Aunli told police that when the vessel foundered and sank in the storm he was able to cling to the skiff, but in the darkness and screaming wind was unable to assist his partner.

He made his way one-half mile to shore in the half-submerged skiff, then walked along the rugged shore to Vesuvius Bay where he telephoned for assistance.

Police here patrolled the waters off Vesuvius Bay Friday without finding a trace of Husband. They said today they planned to walk the shoreline while private craft searched on the water.

$250,000 Jewel Theft

NEW YORK (AP) — Three gunmen held up three jewelers in a Queen's parking lot Friday, and made off with a shipment of gems worth an estimated $250,000.

Colibri

A Gift in the Grand Manner

Colibri, aristocrat of lighters, is the instinctive choice of those who wish to make, not merely a gift, but a gracious compliment. A host of models: each a distinguished example of a unique and simple precision design; streamlined in both elegance and operation. Pocket and table models. Combination lighter and cigarette cases. Watch lighters with fine Swiss movements. In gold, silver and other fine finishes.

Colibri

BY ANY TEST, WORLD'S BEST.
From $6.50 up.

ACOUSTICON

The Reliable Hearing Aid

K. F. MacLAREN

Who Will Personally Discuss Your Hearing Aid Problems

INVESTIGATE THIS SPECIAL OFFER!

NOW!

CAN'T HEAR ON THE PHONE?

Acousticon Can Help!

PICK UP YOUR FREE PHONE AID at ACOUSTICON HEARING CENTRE

EYEGLASS HEARING AIDS

PRICED AS LOW AS

$169.50

BUDGET TERMS

ACOUSTICON

World's First and Oldest Manufacturer of Hearing Aids

ACOUSTICON of VICTORIA

Suite 102
745 Yates Street
Phone 2-4524

RATED No. 1

'58 FRIGIDAIRE AUTOMATIC WASHER-DRYER

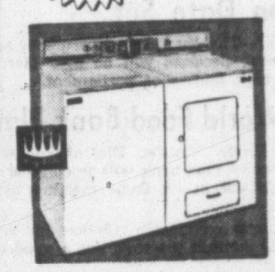

GET A FREE BOX OF TIDE just for watching a demonstration at your Frigidaire headquarters

MAIS ELECTRIC LTD.

1821 COOK ST. Phone 5-2436, 2-4131

THE REAL WONDER OF CHRISTMAS

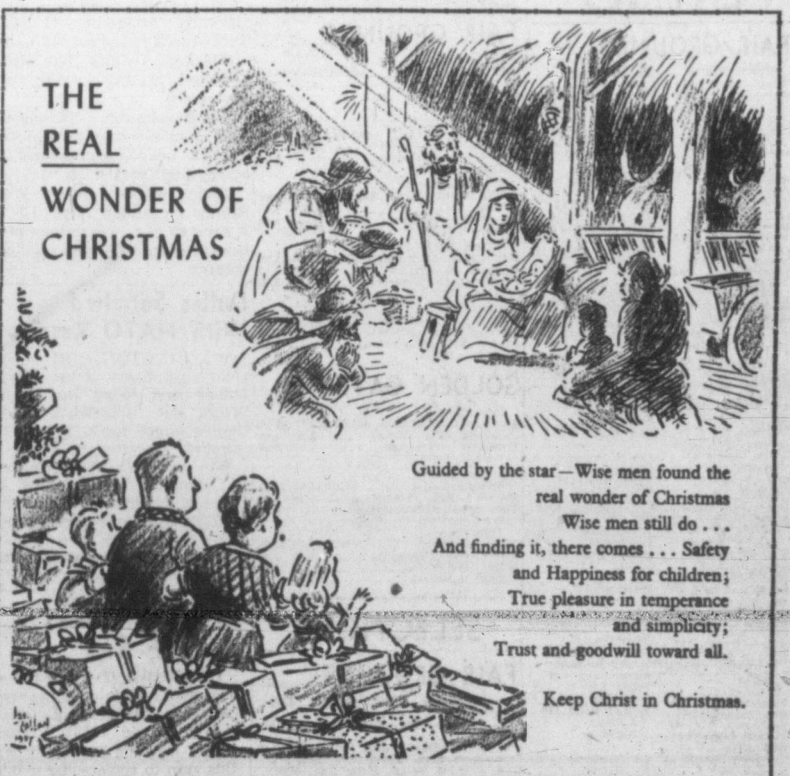

Guided by the star—Wise men found the
real wonder of Christmas
Wise men still do . . .
And finding it, there comes . . . Safety
and Happiness for children;
True pleasure in temperance
and simplicity;
Trust and goodwill toward all.

Keep Christ in Christmas.

THE BOARD OF EVANGELISM AND SOCIAL SERVICE OF THE UNITED CHURCH OF CANADA